2 CENTS PAY NO MORE!

Chicago Daily Tribune

THE WORLD'S GREATEST NEWSPAPER

FINAL EDITION

VOLUME LXXXXI.—NO. 296 C [REG. U. S. PAT. OFFICE] [COPYRIGHT 1932 BY THE CHICAGO TRIBUNE.] SATURDAY, DECEMBER 10, 1932.—32 PAGES THIS PAPER CONSISTS OF TWO SECTIONS—SECTION ONE ** PRICE TWO CENTS IN CHICAGO AND SUBURBS ELSEWHERE THREE CENTS

PLEDGE XMAS CASH TO CITY

STIMSON CALLS ON PARIS TO PAY AND PAY IN GOLD

Problem Now Passes to Roosevelt.

Deputies Spurn Plan

The finance and foreign affairs committees of the French chamber of deputies yesterday voted against Premier Herriot's plan to make the Dec. 15 war debt payment to the United States, unless America guarantees first to grant a revision of the debt agreement. *Details on page 8.*

BY ARTHUR SEARS HENNING.

[Chicago Tribune Press Service.]

Washington, D. C., Dec. 9.—[Special.]—Secretary of State Henry L. Stimson firmly and somewhat crisply called upon France, in a note made public today, to pay the 19 million dollar installment of her war debt due the United States on Dec. 15—and to pay in gold.

A little later it developed that the state department has received assurance that the principal debtors will make their payments on the due date, although making reservations as to future payments. It also became apparent that the whole question of reduction of the debts is to go over to the Roosevelt administration for settlement after March 4.

Congress Firm Against Reopening.

President Hoover's efforts to procure a reopening of the debt settlements by congress have proved unavailing. Congress is still overwhelmingly opposed to debt revision and its attitude has not been softened either by the arguments in the British note or by the President's replies to the debtors in which he suggests revision in consideration of trade and other concessions to the United States.

Finding congress unwilling to reconstitute the debt funding commission for the purpose of reopening the settlements as he has repeatedly urged, the President has fallen back upon the suggestion made by President Elect Roosevelt at the recent White House conference. This was that the discussion of the debtors' pleas for revision be carried on through diplomatic channels.

As a result of this modification of policy in the face of congressional opposition, the President informed Great Britain in the note given out yesterday, and France in the note made public today, that he is prepared to consider debt revision and related economic problems "through whatever agency may seem appropriate." Any debtor, therefore, may open diplomatic negotiations with the administration for revision of the debts. The state department will discuss the question with the debtor and congress will have nothing to do with the matter in this stage.

Congress Has Final Say.

If a revision proposal acceptable to the administration should be worked out eventually it would be submitted to congress, which alone possesses the power to change the terms of the debt settlements. Inasmuch, however, as such negotiations, if entered upon, could not be completed before March 4, it will be the Roosevelt administration to which final decision will go.

In the note to France Secretary Stimson repeated what he had said to Great Britain, that the examination of the revision question "does not imply cancellation," but would embrace "consideration of other forms of tangible compensation available for the expansion of markets for products of American agriculture and labor," as well as consideration of the armament reductions the debtors were prepared to make.

French Contention Refuted.

Refusing to take seriously the French contention that the transfer of 19 millions of dollars would upset world economy, Mr. Stimson then said in his note:

"My government, however, has not been able to reach the conclusion that a postponement of the Dec. 15 payment from the French government to the United States is necessary because of its effect on the problem of recovery. Although we recognize the serious budgetary difficulties which the French government, in common with all other governments, is now facing, the sum involved in this case and the transfer thereof would hardly seem to my government to be of disturbing weight or difficulty in respect to world economy or the reestablishment of prosperity.

"The maintenance of these agreements in their operation pending due opportunity for [illegible] may

[Continued on page 8, column 4.]

NEWS SUMMARY

of The Tribune

[And Historical Scrap Book.]

Saturday, December 10, 1932.

LOCAL.

Christmas pay day for city workers near; bankers ready to lend $23,000,000 to city to meet payment on bond debts and save city's credit. Page 1.

James Bistor, head of tax strike group, accused of holding out money put up for tax payments on building; ordered to face Judge Jarecki. Page 1.

Memories of the old saloon days put aldermen in high good humor. Page 1.

Owner of apartment building appeals to U. S. court for protection from janitors' union. Page 2.

Judge Fisher threatens to jail president and 12 directors of closed loop bank. Page 3.

Prof. Charles E. Merriam urges legislative action for interstate coöperation to solve problems of metropolitan area. Page 5.

Ogden avenue improvement project, costing $20,000,000, is officially opened. Page 6.

Death notices, obituaries. Page 18.

Radio programs. Page 18.

News of society. Page 19.

WASHINGTON.

Stimson calls on France to pay—and in gold; problem of revision goes over to new administration. Page 1.

Gossip columns on Washington appear in offing; some writers may pry and tattle for living. Page 3.

Senate clerk threatens to kill news correspondent; objects to magazine article. Page 6.

President Hoover transmits to congress his plan for reorganization of federal government affairs. Page 10.

Brewers promise to spend 50 millions in year in four cities if beer is legalized. Page 14.

DOMESTIC.

Farmer swaps cordwood for set of teeth so he can eat Christmas goose. Page 1.

Roosevelt's ideas of economy revealed in messages to special session of New York legislature. Page 11.

Coroner's jury fails to solve yacht murder mystery; sailor suspect's alibi attacked. Page 14.

FOREIGN.

American members of a Chinese mountain climbing expedition freeze; face amputation of feet. Page 4.

League assembly dodges action on Manchuria; refers issue back to committee. Page 4.

Woman charges she paid mate $7,500 a year for divorce. Page 5.

Chancellor von Schleicher wins the right to rule as he pleases when reich adjourns at his request. Page 7.

French parliamentary committees spurn Premier Herriot's plan to pay Dec. 15 war debt installment. Page 8.

New Zealand turns toward Fascism; country governed by system of decrees. Page 13.

SPORTS.

U. S. C. risks title against Notre Dame today. Page 23.

Carnera jabs out 10 round decision over Levinsky. Page 23.

Coast school offers Stagg coaching position. Page 23.

Olin Dutra is upset by John McHugh in coast golf meet. Page 23.

Kid Chocolate beats La Barba; retains recognition as featherweight champion. Page 23.

Marquette five gives Northwestern first big test tonight. Page 24.

A. A. U. bars 14 boxers, clears 20 in professional inquiry. Page 24.

Joe Jacobs arrives in U. S. to do business for Max Schmeling. Page 24.

EDITORIALS.

The Reply on the Debts; The St. Lawrence Seaway; Caution Advisable; World Mischief Making; America at Geneva. Page 12.

BOOKS.

Miss Shea declares year has produced many good books for children. Page 15.

Mortimer Quick finds multiplication of crimes is chief trend in mystery tales. Page 15.

Experts make selections for Christmas book lists. Page 15.

Miss Butcher selects important books of season in her Christmas story. Page 16.

FINANCE, COMMERCE.

Buying interest in bond market declines. Page 26.

Coolidge group expects to hear labor's views on rail problems after Chicago conference. Page 27.

J. R. Thompson Jr. denies he will resign as Thompson company president. Page 27.

Two loop banks and Peoples Gas and Light vote dividends. Page 27.

Best grade hogs sell at $3.25, a 54 year low. Page 27.

Several states limit taxes that may be imposed on real estate. Page 27.

Evidence piles up that political "aid" injures farmer. Page 27.

Stocks sell higher as sharp rally develops. Page 27.

Reviews unit volume in Christmas buying gains. Page 29.

Want Ad index. Page 29.

Average net paid circulation of THE CHICAGO TRIBUNE November 1932 DAILY in excess of 765,000

SALOON DAYS PUT ALDERMEN IN HIGH HUMOR

'The Bath' Beams on His License Bill.

Pledge More Jobs

Brewers pledge to spend millions and put thousands of idle to work if congress legalizes beer. Bottle makers and other industries say legal beer would revive their business. *Page 14.*

Aldermen who are members of the city council judiciary committee met yesterday to discuss Ald. John Coughlin's $1,000 saloon license ordinance. The happy occasion attracted a full attendance and developed into a session marked by high good humor.

At the start the aldermen were slightly disconcerted to discover that the ordinance, introduced by "The Bath" recently, had been referred to the finance committee instead of to the judiciary committee. But the judiciary committee members wanted to talk about saloons and they went ahead and discussed the ordinance anyway, resolving to get the act transferred to themselves later.

A Stein Adorns "The Bath."

Ald. Coughlin was in his glory. His closely cropped white hair bristled triumphantly, his eyes beamed. Knitted into his gray tie was a red, white, and blue beer stein.

"This ordinance of mine," he said proudly, "abolishes the saloon. It provides for a license of $1,000 on every shop dispensing beer and liquors. There will be no bar and no rail. That is what makes a saloon, especially the rail."

"Aw, you're taking all the joy out of life," protested Ald. Oscar F. Nelson. "What's a saloon without a rail?"

"Well, you can have a side bar and a rail," said Ald. Coughlin.

"What Have We Now?"

"Why do they have to abolish the old saloon?" asked Ald. Thomas J. O'Grady, chairman of the committee. "I'd rather have it than what we have now."

"What have we now?" asked Ald. William Feigenbutz innocently.

There was a chorus. Apparently all present were intimately acquainted with drinking places under prohibition. A reminiscent atmosphere descended upon the committee. Alderman talked to alderman about the old days. Almost, they put arms around each others' necks and wept with joy at the prospect of an early return of those "good old times." Ald. Nelson, ascertaining that there were no ladies present, told a story.

A Dry Enters.

The subject of free lunch occupied them. Ald. Coughlin said regretfully that he had forgotten to specify in his ordinance that drink dispensaries must provide free lunch.

Ald. James B. Bowler entered, to be greeted by shouts. He is known as a personal dry.

"Just too late, Jim," he was told. "We just finished a barrel of beer."

As chairman of the committee on rules, Ald. Bowler said he thought the saloon license ordinance could be transferred from the finance committee to the judiciary committee.

"Have you determined," asked Ald. John A. Massen of Ald. Coughlin, ironically, "how many saloons to the square inch will be permitted in the 46th ward?"

Plenty of Corners.

"There are a lot of good corners up in that ward," responded Ald. Coughlin, wistfully. "What do you think would be the best corner?"

"Across from the Sheridan monument," said Ald. Massen, but his intended sarcasm did not disturb "The Bath."

"Montrose and Broadway is a swell corner, too," he remarked, pensively.

Ald. Massen's mild razzing of the important matter before the committee aroused Chairman O'Grady.

"When the people in your ward want to get drunk they come down into my ward," he told the north side alderman. O'Grady represents the 14th ward.

But there could be no real acrimony at a meeting such as this. Another subject was introduced. It referred to the proposed installation of automatic gasoline pumps in Chicago. The aldermen were unanimously against it as contributing to unemployment, but their minds were still on beer.

"If you've ever been in a saloon you know that such a system wouldn't work," pointed out Ald. Nelson. "It needs an experienced bartender to prevent a big waste in beer."

Reluctantly, the jovial aldermen adjourned.

LITERATURE VS. MATHEMATICS

BANKER'S WIFE SHOOTS HERSELF WITH WAR PISTOL

New York, Dec. 10.—[Special.]—Mrs. Dorothy Doane Hatch, 30 years old, bride of Azel Hatch, head of the banking firm of A. F. Hatch & Co., 40 Wall street, accidentally shot herself, according to the police, through the upper part of the body last night in the penthouse apartment she occupies with her husband atop the seventy story building at 240 East 79th street.

Officials of Roosevelt hospital, where she was taken for treatment, said that although the bullet had passed through her body, she would live. The police said the banker had no permit for a pistol, which was a souvenir of the world war.

Detectives decided the shooting was accidental. They said Mrs. Hatch, who was described as being prominent in Chicago society circles, came across a German army pistol while cleaning out a closet. The pistol was a souvenir which Mr. Hatch brought back from France, where he served as captain in the 5th field artillery in the world war, they said.

Mrs. Hatch entered the living room with the pistol to ask her husband what he wanted to do with the weapon. Then it was discharged.

Mr. and Mrs. Hatch were married in this city last August. The police were informed it was Mr. Hatch's second marriage.

COOLIDGE NEEDS AL SMITH'S AID TO GAIN SILENCE

New York, Dec. 9.—[Special.]—How much influence is required to obtain quiet in New York was illustrated today at a meeting of the national transportation committee in the Empire State building.

During the deliberations on the railroad problem the sound of hammering was heard outside. The members of the committee began to show signs of annoyance and finally former President Calvin Coolidge, chairman of the committee, left the table and sought to end the disturbance. The noise continued.

Former Governor Alfred E. Smith, a member of the committee and head of the company controlling the Empire State building, remarked:

"I'll find out how long this fellow will be rebuilding this structure."

He left the conference briefly and then returned. The hammering continued for a short time and then gradually subsided in a succession of lingering blows.

Nine Newfoundland Men Convicted for Dole Riots

[Chicago Tribune Press Service.]

ST. JOHN'S, N. F., Dec. 9.—Nine men of Spaniard's Bay were convicted and one was acquitted here today for participating in October riots. The disorders broke out when several hundred men held up railroad and motor traffic until the dole ration, which had been reduced, was restored. Sixteen men of Carbonear will go on trial here Tuesday on another riot charge.

Trades Wood for Teeth to Eat the Goose!

Fall River, Wis., Dec. 9. — (AP) — Farmer Jones needed false teeth to do right by the Christmas goose. A Fall River dentist needed wood. So the farmer hauled to town five cords of wood and went home with a glistening set of new teeth.

The transaction is typical of an increasing number of swaps in this region. Farmers are carrying flat bill folds, if any at all, with wheat at 45 cents and pork at 3 cents a pound.

Inquiry in four counties revealed that a trade may be made for almost anything except a tax receipt.

Mrs. Allan Callender wanted a radio for her home. The monthly cream check would not stand the expenditure.

She Gets the Radio.

But she got her radio from a man in Chicago who was pleased to get three chickens, a pound of butter and two sections of honey.

Her interest aroused, Mrs. Callender made a study of the extent of bartering and learned of many curious swaps, including that of the man who traded wood for teeth.

A Fall River merchant took two geese for a mattress for a child's bed.

An enterprising implement dealer traded a tractor, disc, and plow for 120 cords of wood.

A garage man exchanged his services for his winter's supply of potatoes.

Pays off in Corn.

A farmer needing help employed a man for two hogs. Another farmer paid his hired man in corn.

A woman whose wash machine wore out acquired a new one by making the first payment in wool and chickens.

A child wanted a toy sewing machine got it by swapping a young goat.

A Four-H club boy in need of seed potatoes met a Four-H club girl who wanted a lamb. A trade was arranged and every one was happy.

A Fall River merchant wanted a police dog to guard his store. A farmer gave him the dog for groceries.

Charles Brandon Booth Critically Ill in New York

New York, Dec. 9. — (AP) — Charles Brandon Booth, national extension secretary of the Volunteers of America, is critically ill following upon a thyroid gland operation two weeks ago, it was learned today. He has been unconscious for two days. Booth is the only son of Gen. and Mrs. Ballington Booth, leaders of the Volunteers.

Bomb Explodes in Cuban School; Building Damaged

HAVANA, Dec. 9. — (AP) — A large bomb exploded early today in a public school, but no one was injured. The building, however, was damaged. No arrests have been made.

A BARKING DOG THWARTS PLOT TO KIDNAP BABY

Philadelphia, Pa., Dec. 9.—(AP)—Kidnapers, who police said patterned their scheme after the Lindbergh case, tonight attempted to abduct the two year old son of John R. C. Master, socially prominent young broker, from the Master home.

The barking of a police dog guarding the child's nursery door is believed to have frightened the intruders away after they had pried a metal screen from the window.

They fled as the baby's maid rushed into the room. A ladder was found leaning against the nursery window.

The attempt was made while Master and his wife were playing bridge at the home of friends.

Florence Lanwher, the maid, told police she was reading downstairs when she heard a slight noise outside, followed by the dog's barking. Rushing upstairs, she said, she heard hurrying footsteps and entered the nursery just in time to see a figure escaping through the window.

Miss Lanwher telephoned police. There were footprints found at the ladder's base. Police said tire marks near the home indicated the men escaped in an automobile.

Master is the son of Dr. Henry B. Master, secretary of the Presbyterian board of pensions. His wife is the daughter of John Beaver White of Villanova, Pa.

VICTOR, ICE MAN, GETS ALL 'HET UP' OVER HIS HORSE

Victor La Rue of 2500 Warren boulevard walked into the Warren avenue station last night, sad of face and generally disconsolate. His horse, his sole means of support, was missing, he reported.

"What does your horse do for you?" inquired the desk sergeant.

"He draws my ice wagon," replied La Rue.

The desk sergeant looked out of the window at a thermometer, shivered, and guessed that the ice business couldn't be so profitable in these days, but promised that a search would be made for the lost horse.

"Meantime, I wouldn't worry," advised the sergeant. "If your horse has any sense he'll find his way home."

Which was exactly what the stray horse did some two hours later.

100,000 Argentine Farmers Mass for March on Capital

BUENOS AIRES, Dec. 9.—(AP)—One hundred thousand farmers are preparing a march on Buenos Aires to demand congressional aid for lower rents, lower taxes, and cheaper credit. Grain districts in Santa Fe and Cordoba provinces were being organized tonight for the march and delegates from the Argentine Agrarian federation left here for the grain centers to complete arrangements.

O.K. CREDIT; AID TEACHERS; ACCUSE TAX STRIKE HEAD

Charge Bistor Held Out Money Put Up for Taxes.

James E. Bistor, executive secretary of the Association of Real Estate Taxpayers, whose suit to escape the payment of real estate taxes recently was lost in the United States Supreme court, yesterday was charged with the following acts:

1. Segregation of funds given him as president of the coöperative 219 Lake Shore Drive Building corporation for the payment of 1928, 1929, and 1930 realty taxes on the property.

2. Use of this money to pay attorneys in his taxpayers' association in an effort to escape the payments.

3. Refusal to pay the taxes on the property after the stockholders in the building corporation specifically ordered payment to be made.

Accused by Stockholders.

These charges were made to County Judge Jarecki by Dr. Franklin H. Martin, surgeon; Carter Blatchford, school board trustee and head of a railway supplies company, and Secor Cunningham, insurance underwriter, all residents of the building and stockholders of the corporation. They appeared, they informed the judge, as a committee representing 11 of the 15 stockholders of the corporation. They said they favored an "ending of the tax strike and immediate payment of all taxes."

Angered at the charges Judge Jarecki demanded to know the reason for the delay in the committee's action. He asked why the stockholders had not taken united action against Bistor earlier.

"It was not until shortly before Nov. 28 that we discovered that Bistor and the board of directors had actually filed objections instead of paying the taxes," Dr. Martin told the judge. "Our building is composed of 44 apartments, 14 of which are owned by the stockholders. The affairs of the corporation are controlled entirely by Bistor and the other four directors.

"Tax Money Set Aside."

"Our corporation is under no financial stress. The interest and principal retirements on our funded debt have been paid up for six months in advance. During the last three years we had continually put aside money which we supposed was used to pay the taxes.

"Now we discover that the money has been placed in escrow in a bank and the taxes objected to under the general objection of the Association of Real Estate Taxpayers. Immediately we called a meeting for Nov. 28. On that day, when the situation was exposed to all the stockholders, we voted by 11 to 3 to pay from funds now on hand 40 per cent of the total delinquent bill, which amounts to $69,128."

Judge Jarecki interrupted the recital to explain that penalties of 1 per cent a month which have accrued against this total bill will add approximately $4,000 more to its total.

"Well, even this action didn't seem to do any good," Mr. Cunningham said

(Continued on page 2, column 2.)

Banks Ready to Lend $23,000,000 to Meet Bond Debts.

Chicago banks, possibly with the aid of New York institutions, are ready to advance money for the $23,489,190 in bond and interest maturities which the city and school board must meet the first of the year. Furthermore, the banks are willing to buy enough tax warrants to give every city and school employé a Christmas pay check. The pay checks will certainly be for two weeks and may be for a month.

There is a string attached to the offer, however. Before the city gets any money it must give official assurance that it will keep its 1933 tax levies within the limit of $50,000,000 proposed by the citizens' committee on public expenditures.

The school board already has given such assurance in a resolution adopted by a 7 to 2 vote at its meeting Thursday pledging the board to restrict its levies to 48 millions, the limit set by the citizens' committee. These limits, of 50 and 48 millions respectively, are in each case exclusive of the bond and interest requirments of the city and school board.

Sargent Bankers' Spokesman.

Neither bankers nor city or school officials would comment last night upon the arrangements to avoid the bond and interest default which for several months has loomed up as the most pressing fiscal problem of the two largest local taxing bodies. It was learned, however, that Fred W. Sargent, chairman of the citizens' committee, has been commissioned as spokesman for the banks in the matter.

The bankers, it was learned, were greatly heartened by the school board's action in voting to limit its 1933 levies, exclusive of bonds and interest, to 48 millions. This involved a cut of 24 millions from the tentative budget estimates of school department heads and a reduction of 5 millions from the actual 1932 tax levies of the board after they had been trimmed last spring at the insistence of the Sargent committee and the city council.

Will Meet with Officials.

Mr. Sargent is expected to confer today or early next week with Mayor Cermak and leaders of the city council. He will ask, it was learned, that the city take action similar to that of the school board, probably in the form of a resolution to be adopted by the city council affirming its intention of keeping the city levies for other purposes than funded debt requirements within 50 millions.

To date the city government has not ratified formally the Sargent committee's proposal. Mr. Sargent announced, however, following the initial conference with heads of various local governments at which the committee broached its plan to keep the total 1933 tax levy in Cook county within 200 millions, that Mayor Cermak had been one of those who gave "unqualified assurance" of their support. Ald. John S. Clark [30th], chairman of the council finance committee, also was present at that conference.

A formal announcement of the banks' agreement to buy tax warrants sufficient to meet the bond and interest payments probably will be delayed until the city council has acted. The funds may be advanced to the city and board of education on tax warrants rather than on refunding bonds, it was learned.

Money for Pay Day Seen.

The amount of tax warrants which the banks will agree to buy for the Christmas pay rolls is still undetermined. The purchase, however, is expected to be more than enough to cover a two weeks' pay roll for city and school employés, but somewhat less than the full amount required to pay all employés for a month.

If a full month's pay roll is authorized, the city probably will have to dip into its aggregate of funds, which still contains 12 millions in cash, to meet part of the rolls. The city employés and those of the municipal tuberculosis sanitarium have been paid up to Aug. 15. School employés have had only a month's pay since the schools opened in September, and in all have been paid only up to May 1.

A pledge by the city council to keep its tax levies within 50 millions will mean the certain elimination of a 1933 levy for the working cash fund, which city officials have wanted to retain, drastic cuts in the levies for the three city pension funds, and reductions of at least 5 millions in corporate fund

THE WEATHER

SATURDAY, DECEMBER 10, 1932.

Sunrise, 7:07; sunset, 4:19. Moon sets at 6:05 a. m. tomorrow. Mars, Venus, and Jupiter are morning stars. Saturn is an evening star.

Chicago and vicinity—Snow Saturday and Sunday; slowly rising temperature; moderate northeast to east winds Saturday.

Illinois—Probably snow in north and rain, sleet, or snow in south portion Saturday and Sunday; slowly rising temperature.

TRIBUNE BAROMETER.

TEMPERATURES IN CHICAGO

MAXIMUM, 1 P. M. 12
MINIMUM, 6 A. M. 7

3 a. m. ... 10	Noon ... 10	8 p. m. ... 11
4 a. m. ... 9	1 p. m. ... 12	9 p. m. ... 10
5 a. m. ... 8	2 p. m. ... 12	Midnight—
6 a. m. ... 7	3 p. m. ... 12	10 p. m. ... 11
7 a. m. ... 7	4 p. m. ... 11	11 p. m. ... 11
8 a. m. ... 7	5 p. m. ... 11	Midnight ... 10
9 a. m. ... 8	6 p. m. ... 11	1 a. m. ... 10
10 a. m. ... 8	7 p. m. ... 10	2 a. m. ... 10
11 a. m. ... 10		

For 24 hours ended 7 p. m., Dec. 9:

Mean temperature, 10; normal, 31; excess since Jan. 1, 55A degrees; excess for December, 37 degrees.

Precipitation, trace; deficiency since Jan. 1, 1.53 inches; deficiency for December, .06 of an inch.

Barometer, 7 a. m., 30.63; 7 p. m., 30.59.

Highest wind velocity, 14 miles an hour from the northwest at 4:08 p. m.

[Official weather table on page 28.]

appropriations as they are most conservatively estimated at present.

Comparison with 1932 Levy.

In 1932 the city levied for the corporate, judgment tax, library, sanitarium, working cash and police, fire and municipal employes' pension funds a total of $58,990,332. Under the Sargent committee's plan these levies for 1933 would be kept within 50 millions. Tentative estimates of the 1933 levies for those same funds were recently placed at $60,860,650.

Elimination of a 1933 working cash fund levy of $3,285,000 and reductions of $2,307,250 which are believed possible in the three pension fund levies would still leave a saving of $5,592,250 to be accomplished, with the corporate fund as the only possible target of any further large economies.

Upon an estimated 1933 corporate fund tax levy of $43,032,000, and utilizing in addition to taxes the miscellaneous revenues of the city, City Controller Szymczak set up a tentative 1933 corporate budget of $52,522,200. To accomplish a reduction of five and a half millions in the corporate levy it will be necessary to cut this budget below 47 millions.

Cermak Meets N. Y. Bankers.

The conviction that New York banks will participate with large Chicago institutions in helping the city to meet its funded debt obligations was strengthened yesterday by the optimistic statement which Mayor Cermak made last night in New York on the eve of his departure for Chicago.

He held an extended conference with representatives of New York banks, who for the last month have been discussing the Chicago financial situation with city officials and Chicago bankers. While he refused to go into detail on the results of the latest conference, he said that he was confident he was "paving the way" for New York purchases of Chicago tax warrants. In his talk with the bankers he stressed the efforts being made by the Sargent committee to reduce tax levies and governmental expense, he said.

TEACHERS WANT BOOKS, BUILDING COSTS CUT FIRST

Meeting Acts to Delay Salary Slashes.

Two hundred school teachers yesterday demanded that the board of education trim 1933 appropriations for textbooks and new buildings before touching their salaries. The action was taken by an assembly of teacher delegates at the Central Y. M. C. A.

Salary cuts for all school employes are imminent as a result of the school board's decision Thursday to stay within the tax levies recommended by the citizens' committee on public expenditures. This committee proposed that the board keep all its levies for school purposes next year within $48,000,000, with the exception of the levy for bond redemption.

The teacher delegates also passed a resolution to stop their subscriptions for "newspapers unfair to the teachers."

Ralph E. Blount, who presided at the meeting, was authorized to appoint a committee to call upon Fred W. Sargent, chairman of the citizens' committee, and question him on the personnel of his committee.

The resolutions were offered by Henry W. Sumner, principal of the Scott school. He said that various teachers had asked him to submit the proposals.

Mrs. Hefferan Attacks Saving.

Earlier in the day Mrs. W. S. Hefferan, school trustee, attacked the proposed slash in the levies at an all day forum of the Chicago and Cook County Federation of Women's Organizations at 209 South State street. Mrs. Hefferan voted against the reduction.

"Forty per cent of our school educational activities will be cut as a result," asserted Mrs. Hefferan. "It will probably take away our vocational advisers and our visiting teachers. It will mean a big slash in music and art instruction, cut physical education in half, do away with our night schools and possibly the normal schools. The slashed budget will mean a 10 per cent cut in teachers' salaries."

Howard P. Savage, business manager of the schools, called in all his department heads and gave out orders to prune their estimated expenditures as much as possible. In a conference with officials of the school engineers' and janitors' unions Mr. Savage said it might be necessary to broaden the lines of the employes duties.

He explained that if it is necessary to reduce the number of men to bring about a saving in some schools it might be necessary for an engineer to wield a broom and a janitor to stoke a furnace. Sharing another employe's duties is prohibited by union rules.

Declines to Estimate Cuts.

Mr. Savage declined to surmise on how much salaries will have to come down to stay within the school board's anticipated income.

A school board committee of five to carry out the budget trimming will probably be announced today, Lewis E. Myers, president of the board, said. "Then we can start on the task, and it's going to be a big one," he added.

Superintendent William J. Bogan announced that the Christmas vacation will start at the close of school on Wednesday, Dec. 21, two days earlier than usual. This is necessary to make up a deficit in 1932 budget. The saving will amount to $200,000 for each day. Schools will reopen on Jan. 3.

WOMAN RABBIT DISEASE VICTIM.

Rochester, Ind., Dec. 9.—[Special.]—Mrs. Frank Sommers is seriously ill with tularemia at her farm home, eight miles southwest of here. While skinning a rabbit Mrs. Sommers cut her hand with a knife.

Reproduction of Sample Tax Bill for 1931

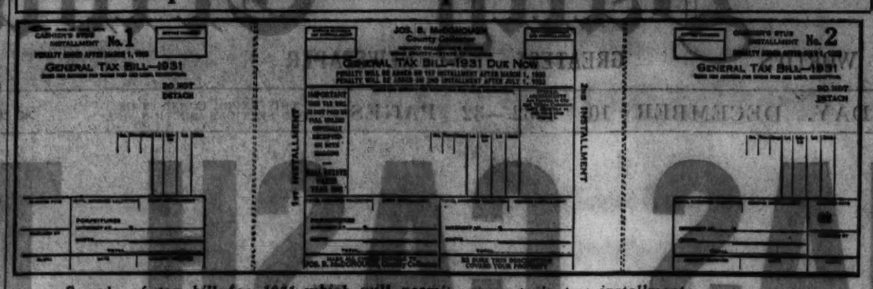

Sample of tax bill for 1931 which will permit payments in two installments.

SAMPLE 1931 REALTY TAX BILLS ARE MADE PUBLIC BY TREASURER

County Treasurer McDonough yesterday made public sample copies of the 1931 real estate tax bills to be sent out shortly after Jan. 1. The bills are the first permitting taxes in Cook county to be paid in two installments.

The first half of 1931 taxes will become delinquent after March 1, and the second half after July 1, next year.

The new tax system involves a change in the method of handling assessment revisions. Formerly the board of review held hearings on the assessments fixed by the board of assessors, and entered its changes before the books went to the county clerk and county treasurer for collection. Now the real estate tax books go direct from the new county assessor to the county clerk, who extends the taxes and forwards them to the county treasurer as ex-officio county collector.

The new board of tax appeals, which replaces the old board of assessors, will start hearing complaints against 1931 real estate assessments after the tax bills have gone out. Taxpayers who obtain reductions in their real estate assessments will find the change reflected in the second installment of their bill. Personal property assessment complaints are heard, however, before the taxes are extended.

COUNTY TO QUIZ LAWYER WINSTON ON HIS TAX SUITS

The county commissioners yesterday began an investigation of alleged tax adjustments made by attorneys employed by Henry M. Winston, special county attorney who is under contract to collect delinquent real estate taxes from property forfeited in tax sales. The commissioners were told that chancery judges, with the assent of Winston's lawyers, had made many adjustments of delinquent real estate taxes in Circuit or Superior court suits.

The board was reminded that Winston's contract expires at the end of December. Several commissioners announced that they would oppose allowing him to prosecute suits which he has instituted and which will be pending in the courts after that date. The newly created tax department of the state's attorney's office will be able to do all such work, they said. The board announced that the charges of tax adjustment would be investigated further.

Piano Tuner Held to Jury on Counterfeiting Charge

John Molnar, Austrian piano tuner, who was arrested a week ago by secret service agents under Capt. Thomas J. Callaghan, yesterday was held to the grand jury in bonds of $15,000 by United States Commissioner Walker on charges of counterfeiting.

Apartment Owner Charges Janitors with Terrorism

Terroristic tactics of the Chicago Flat Janitors' union in attempting to oust a union janitor from his post in the Audrey Court apartments, 1133-57 Grace street, are related in a petition filed yesterday in the United States Distcirt court. The bill asks that the union be enjoined from damaging the building, molesting the tenants, interfering with the management, canceling the union card of the janitor and encouraging a boycott by other unions on the apartments.

The action is brought in the federal court because the complainant, Eugene L. Garey, is a resident of New York. He is represented by Attorney L. A. Stebbins of the law firm of Stebbins and L'Amoreaux. Garey has an interest of $36,240 in the 56-apartment building which is valued at $150,000. The building is now in receivership.

Names Union Officials.

The petition names officials of the union as defendants. These are Jerry J. Horan, president; Gus Van Heck, vice president; Claude F. Peters, secretary, and John Mattis, business agent. They were notified to appear before Federal Judge James H. Wilkerson Monday afternoon when a temporary injunction is to be asked pending a hearing of the charges. These include bomb and death threats, alleged to have been made by union members.

The present janitor of the building is Peter Van Haeken, a member of the union for ten years. He was hired by Attorney John M. Allen, resident manager of the building and an associate of Attorney Stebbins. Allen was sent to the building as resident manager last July to protect Garey's interest.

The bill states that Allen and the receiver of the building, John C. Levinson, at all times employed union janitors. On Aug. 6 the post became vacant and Van Heck, in behalf of the union, sent one Henry Heirbaut to take the job. Heirbaut, who had recently come to this country from Belgium, proved to be incompetent and at times refused to perform certain of his duties, the bill states.

Receiver Employs Janitor.

Heirbaut was given fifteen days' notice. Van Haeken was employed by the receiver at the request of Allen. Van Haeken is said to be a competent and skillful janitor, whose discharge would imperil Garey's interest in the building.

"Within a few days after Heirbaut was given notice Business Agent John Mattis called at the building and told the wife of Resident Manager Allen that Heirbaut could not be discharged," the bill avers. "Mattis was advised as to the reasons, but refused to listen and arbitrarily ordered that Heirbaut stay on the job. He was told the management of the building had not been turned over to him or the union and that Heirbaut would stay discharged.

A day later, according to the petition, a man named De Smed called at the building and said he had been sent to apply for the Heirbaut vacancy. He was told Van Haeken had been employed and there was no vacancy.

"He returned to the building a few days later," the petition continues, "and was asked why he came back in view of his having been told the post was filled. De Smed insisted there would be a vacancy and made threats to Mrs. Allen that unless the building followed the instruction of the union a strike would be called, deliveries of milk and coal prevented, and the place would be bombed."

Request Is Refused.

On Oct. 5, the day before Heirbaut's notice expired, Mattis is said to have appeared to make the request that Heirbaut be permitted to remain two weeks longer. The request was refused but Heirbaut was allowed to remain in his apartment for two more weeks without paying rent. On this condition Van Haeken was allowed to go to work by Mattis, it is said.

At the expiration of the two weeks Heirbaut refused to leave, according to the bill, and Mattis threatened to "pull Van Haeken off the job" if Heirbaut were not allowed to remain. Heirbaut was removed by order of court.

Allen said he would produce affidavits from witnesses to whom Heirbaut is alleged to have said his salary did not amount to what he had paid the union for the job.

On Nov. 15 Mattis returned to the building to accuse Van Haeken of doing some concrete work in the alley in violation of union rules, according to the petition. Edgar J. Allen, son of Attorney Allen and a student of engineering at Georgia Tech, told Mattis he did the concrete work and not Van Haeken, the bill states.

Chases Mattis from Alley.

"Mattis then threatened to 'bump off' young Allen," the bill charges. The youth chased Mattis down the alley, but Mattis escaped and refused Allen's invitation "to stand up and fight."

Following this incident Van Haeken received notice to appear before the executive committee of the union on Nov. 23. The bill alleges Levinson attempted to testify for Van Haeken, but was thrown forcibly out of the meeting. Van Haeken was found guilty of laying the concrete and ordered to leave his job by Dec. 15, according to the bill. The temporary injunction is asked to prevent the union from sending Van Haeken from the building.

ACCUSE BISTOR OF HOLDING CASH PUT UP FOR TAXES

Tax Strike Leader Ordered to Face Court.

[Continued from first page.]

as he took up Dr. Martin's recital. "Bistor refuses to pay the bills. He can't give any reasons. He doesn't even seem logical on the subject. No one can talk to him. He disputes with us all. He has imaginary reasons, I guess.

"And we discover that our good tax money is being spent on legal fees of lawyers connected with the Association of Real Estate Taxpayers, whose services we don't want and whose policies we abhor. Money we intended to go to the support of government is being used to fight government."

Orders Bistor to Appear.

Judge Jarecki called his clerk and ordered the objection filed by the association for the building corporation be placed on his call for Monday morning. He ordered that Bistor be notified personally to appear to answer for his acts.

"A grand jury once looked into this taxpayers' association and apparently found nothing upon which an indictment could be returned," remarked Judge Jarecki. "However, I may find plenty of reason to vent official wrath when I open my court on Monday morning. It appears that you gentlemen have been innocent victims.

"I would be glad if you appeared at that time as 'friends of the court,' and explained what you have just told me. I can promise you that the morning will not be uneventful."

The committee promised to appear.

Explanation from Bistor.

From his home last evening Bistor stated that the "whole thing is just a little difference of opinion between those three gentlemen and the board of governors."

As a leader in the organized campaign against the payment of taxes the Association of Real Estate Taxpayers, in the name of Bistor, brought an injunction suit in the Circuit court to prevent the collection of real estate taxes for the years 1928 to 1930. The bill charged that personal property fraudulently had been left off the assessment rolls, placing an unbearable burden on realty taxpayers.

In the Circuit court and the Illinois Supreme court the case was lost by Bistor, both courts holding that omissions of one class of property did not invalidate assessments made against another class. A month ago the United States Supreme court refused to review the case.

Jake L. Kesner, vice president of the taxpayers' association, yesterday promised to resign from the organization if the city council would allow him to retain the canopy over the sidewalk in front of his building at 220 South State street. He also promised to begin immediately the payment of $600,000 in taxes he owes for the last three years. Recently Kesner's license for the canopy was revoked by the council as the first step in the war against tax strikers.

Nonpayment of taxes by 50 clients of Attorney Morris Schaeffer, law partner of Attorney Roy D. Keehn, yesterday aroused the ire of Judge Jarecki.

"You represent a crowd which complain first and are the last to pay taxes," said the judge. "They are 94 per cent of the objectors in my court. I don't believe any of these cases were filed in good faith and I will refuse to rebate any of the penalties accrued on these delinquencies."

Aviator Flies Low and Warns of Suburb Fire

Melvin Fried, a mail plane pilot, by flying low over the housetops aroused the occupants of a River Forest home last night and warned them that the garage in the rear of their home was on fire.

The garage was in the rear of the residence of Attorney Hugh A. Capperton at 240 Forest avenue and housed his automobile and that of W. H. Coleman.

Shortly before 11 o'clock the plane appeared out of the northwest. The pilot noticed the flames shooting through the roof of the garage. He dived to a low altitude and circled the burning structure, meanwhile racing his motor. The noise awakened Mr. Capperton. He saw the flames and notified the fire department.

FOUND GUILTY OF RECEIVING STOLEN AUTOS

CRIMINAL COURT.

Palmer Plantiny, robbery, sentenced to 1 year to life in the penitentiary; John Reczkiewicz, robbery, sentenced to 1 to 20 years in Pontiac reformatory; Tony Lococo, larceny, sentenced to 2 years in Pontiac reformatory; Sam Clement, larceny, sentenced to 2 years in Pontiac reformatory; Fred Urbasek and Sam Verno, larceny, sentenced to 1 year each in Pontiac reformatory by Judge Michael Feinberg.

Morris Goldman, operator of the Reliance Auto Parts company, 2127 South State street, was found guilty of receiving stolen automobiles yesterday by a jury in the Criminal court of Judge Thomas J. Lynch. Goldman, who lives at 5608 South Racine avenue, faces a sentence of one to twenty years in the penitentiary unless his motion for a new trial is granted on Dec. 22.

Prosecutor John Leonard Murphy recently assigned to automobile cases, pleaded for a conviction as warning to the criminal world that promiscuous automobile thefts must stop. He presented evidence that police found four men stripping automobiles in the Goldman yard on June 25. Among the cars, witnesses said, were those of Max Bookman, 3251 Maypole avenue, which had been stolen on the previous day, and Leo C. Keeley, 7842 East End avenue, stolen on June 6. Prosecutor Murphy pointed out that the charge of receiving stolen automobiles carries a sentence of one to twenty years, as compared with the one to ten year penalty on other charges of receiving stolen goods.

Big Brothers to Give 125 Christmas Baskets

Approximately 125 needly families will be given baskets of Christmas food and presents for the children by the Big Brothers' association. Details of the organization's Christmas program were arranged yesterday in a meeting at the Hotel La Salle.

Chicago Daily Tribune.
THE WORLD'S GREATEST NEWSPAPER

Vol. LXXXXI. Saturday, Dec. 10. No. 296.

Published daily at Tribune Tower, 435 N Michigan-av., Chicago, Illinois.
The Tribune Company, publishers.

MAIL SUBSCRIPTION PRICES.

Mail subscription prices in Ill. (outside of Chicago), Ind., Iowa, Mich., and Wis.—Daily with Sunday, one year, $12.50.

Zones 3 and 4 in states other than Ill., Ind., Iowa, Mich., and Wis.—Daily, $7.50 per year.

Zones 5 to 8, inclusive, Canada, Mexico, and foreign—Daily, $12.00 per year.

Entered as second class matter Aug. 12, 1903, at the postoffice at Chicago under act of March 3, 1879.

DUTCH MILL
the quality candy of chicago
NEW! BRAZIL NUT GOODIES 49c lb.
REDUCED PRICES ON ALL OUR CANDIES PURCHASED IN ANY QUANTITY
SPECIAL WEEK-END PACKAGES 85c and $1.60

High Class Coats up to $110.00 to be closed out at $50.00
Dressy and Sportscoats
Beautiful furs and materials
Leeds Inc.
222 No. Michigan ave. near Lake St.

QUALITY—SERVICE—SATISFACTION

ROTHMOOR COATS
Worth $85 $95 $100 $135
$69.50
They've been showered with compliments—these Rothmoors—compliments on their swirling Northern furs—their spirited lines—their gorgeous woolens—their glorious values—but when you see how quickly, how anxiously they're bought—well, isn't that the best of all compliments?
Sizes 12 to 40, stouts 33 to 45
$25 $29.50 $35
BRUCEWOOD COATS
gorgeously furred and interlined with snug quilted lamb's wool, at
$19.50
Sizes 12 to 46—5th floor
Maurice L Rothschild
State at Jackson

Store Hours—9 A. M. to 6 P. M.
CARSON PIRIE SCOTT & CO
SHOULDERETTES—
EVERYBODY'S WEARING THEM THIS YEAR!

GIVE THEM TO EVERYBODY
YOUR GREAT AUNT
YOUR GIDDY COUSIN
For Christmas
$1.10
—wear them under evening wraps
—late hours at bridge
—reading and breakfasting in bed
—in drafty dormitories
Shoulderettes are the fashion this year. Choose them in white, blue, green, orchid, pink, black.
Knitted Section, Fourth Floor.

THE STORE OF THE CHRISTMAS SPIRIT
Marshall Field & Company
MAIN STORE HOURS UNTIL CHRISTMAS 9 A.M. TO 6 P.M.
THE STORE FOR MEN

Today's Suggestions for the Man's Christmas
A Dashing
FLANNEL ROBE
Robes like this certainly prove that distinctive gifts need not be costly. This one is made of all wool flannel, smartly designed, expertly tailored and comes in colors that men like best. The collar, cuffs and trimming are of a lighter tone than the rest of the robe, giving it a very impressive look. $4.95
Sportsman's Floor—the Fifth
Also Oak Park and Evanston
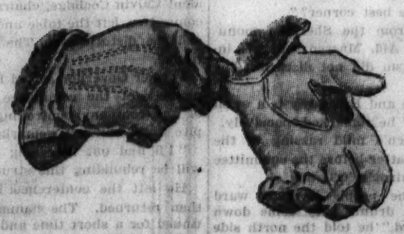
FUR LINED CAPE GLOVES
Nothing feels better on a cold day than a fur lined glove. Soft capeskin on the outside and a pelt on the inside. Double warmth, without being the least bit bulky. In two shades of brown. $2.35 Pair
First Floor

QUALITY—SERVICE SATISFACTION

$17.50 and $25
BRUCEWOOD DRESSES AT
$10
If you can't decide which of these Brucewoods is the gayest, freshest, loveliest . . the simplest solution is to buy three or four of them . . and you'll always be happy if you do. Actual $17.50 and $25 silks, wools and satins in gloriously rich holiday colorings at $10
Sizes 12 to 20—7th floor
MAURICE L ROTHSCHILD
State at Jackson

GOSSIP COLUMNS ON WASHINGTON APPEAR IN OFFING

Some Writers May Pry, Tattle for Living.

BY WESTBROOK PEGLER.
[Chicago Tribune Press Service.]

Washington, D. C., Dec. 9.—[Special.]—The keyhole and wastebasket school of journalism which has been developing in Washington with the publication of anonymous books is the extreme reaction to the unofficial censorship which the correspondents imposed upon themselves and their editors and custom imposed upon them.

This sort of reporting, however repugnant to the sensitive ethics of Washington journalism, is remarkably popular with the public which is suspicious of and sore at Washington and I predict the development of a Washington type of gossip column in the next few years similar to the Broadway jim-dash and triple dot column.

The Washington correspondents are more mindful of their ethics than any other group of newspaper reporters in the business and I doubt that any reputable Washington man can be induced to write such material, but some in time may be willing to pry and tattle for a living if that is the only way.

Protection for Drunken Drys.

But it will be no problem to find columnists and the only question is whether the demand for the poison pen books which have been published in the last few years will break down the reticence of years. I believe that it will and that the privilege which has protected Washington people, particularly the drunken drys of whom vague mention is made from time to tim., will be largely dissipated.

The Washington correspondents enlarged the category of conduct and incidents which were deemed to be not legitimate news until they found that they had restricted themselves almost entirely to official business, considered statements and interpretation. In the exercise of this restraint much interesting and generally indicative information was withheld from print. The question arose: "What constitutes news?" and it was decided that a President's private habits didn't.

There is a middle ground, however, between that school of journalism which reports that a statesman had egg on his vest or a blonde on his arm or faw down and go boom and that other which invests government officers, including congressmen, with a holy privilege and depicts them only as they wish to appear. The latter school, dealing impersonally with men in the government, is unable to suggest the personal characteristics which reflect their cynicism, their incompetence for big affairs, and their single purpose to keep their jobs. Unchallenged, they are able to establish themselves for years, to the detriment of the country, until Nature takes her course and others of the same type succeed them.

Stuffy and Pompous Lot.

The Republicans are a stuffy and pompous lot by comparison with the Democrats, and the coming of the new administration, with Jim Farley, the prize fight commissioner, as publicity man, probably will do much to warm the Washington copy. Mr. Farley was almost unknown to the Washington crowd a few months ago and there were a few of them who were at first inclined to underrate him, but he has made a very favorable impression in the months since the convention and the informal ringside manner of the prize fight commissioner will be a relief from the solemn importance of Republican statesmen who wouldn't endorse the Ten Commandments for publication.

As prize fight commissioner Mr. Farley made many inconsistent decisions, but instead of sulking under criticism, which has been one of Mr. Hoover's worst errors, he was always willing to explain why he had changed his mind. He suspended Primo Carnera for life, but admitted that he would not be able to make the sentence stick because Primo was a figure in the heavyweight championship and there could be no decision of the title unless he were reinstated. So Primo came back after a little while and Mr. Farley did not compel himself to stand by a bad decision.

Farley May Tell the Boys.

It is possible that when the Democrats come in there will be no need for transom peering and keyhole listening, because it would be just like Mr. Farley to come out and tell the boys what Frank said and who was up to the house last night and who had how many beers for that matter.

The interest in government and government men never was as lively as it is today and the apparent desire for intimate prattle about Washington people is the natural consequence of years of aloof secrecy. The country knows all about the bootleggers, crooners and brokers of New York by now and the new curiosity demands to know what congressman tried to duck for apples in the punch bowl at what dry senator's house the other mawning.

Women's Orchestra Ready for Auditorium Dedication

Left to right: Gladys Ostrander, Marjorie De Lamarter, Caroline Solfronk, Mary Hansen, Gladys Hudson, Marcia Johnstone, E. Endresen, Betty Tanner, Lydia Ricorditi (front), and Director Eric De Lamarter as orchestra practiced yesterday at Orchestra hall for dedication of Auditorium theater next Wednesday. [TRIBUNE Photo.]

Organizations Merged

Rehearsals for the charity concert which will reopen the Auditorium next Wednesday under the auspices of the Bohemians' club began yesterday at Orchestra hall, when Eric DeLamarter combined the forces of the Woman's Symphony and Civic orchestras. These in turn will combine with the Chicago Symphony orchestra, making a total organization of about 200 players. The huge band will be directed by Frederick Stock, and the soloists will be Elsa Alsen, soprano, John Charles Thomas, baritone, and Josef Hofmann, pianist, all of whom are donating their services.

The entire house has been sold out for several days, including extra seats in the orchestra pit and extra chairs in the boxes. Many patrons who attended the last performance of opera in the old house just before the Civic Opera company moved to 20 Wacker drive, preserved their seat checks and requested that the same seating be given them for the reopening.

42 GANG RECRUITS BOYS OF 6, SAYS POLICE CAPTAIN

Start Out as Aids to Auto Thieves.

Nearly all the charter members of the "42" gang on the west side are dead or in prisons. But so efficient was the recruiting system of the pioneers that now, in the opinion of Acting Captain Philip Parodi of the Maxwell street police district, the organization has 500 members.

"They are the terrors of this part of the city," the captain declared. "I doubt if any other body of criminals in the country has learned better how to beat the law.

Recruit Boys of 6 Years.

"Recruits come in when they are only 6 or 7 years old. It sounds silly, but it's true. The bigger boys teach the little fellows how to open the doors of automobiles with skeleton keys. A big one stands a little way off and when he sees that the doors have been opened he gets in and drives away. A quarter or 50 cents goes to the first grader when the car is stripped and the parts sold.

"Suppose we catch the little fellow. What can be done about him? He goes to the Juvenile court and is reprimanded and sent home. The first thing he learns is to keep his mouth shut and hate the police. They never tells us a thing from the time they first open a car door until they are shot and killed or sent to the penitentiary.

Drivers Outdistance Police.

"Once in a stolen automobile the larger boys are practically safe. Policemen can't without public censure shoot at youths of 15 or 16. Also they can't drive their cars as fast as these youngsters. The boys hold practice sessions on Sunday mornings. One of their tests is to sweep an automobile from a street into a narrow alley at 50 miles an hour.

"Auto thievery is too slow for the nearly grown lads. They go into holdups and are finally caught. But when the older brothers go the younger ones carry on."

Capt. Parodi said the "42" mob was formed only about twelve years ago and that there had been no such problem of youthful crime before and during the war.

9 "Post-graduates" Seized.

Yesterday nine of the "post-graduates," ranging in age from 20 to 25 years, were arrested by a Maxwell street squad in a flat at 2931 West Adams street. One man, Harry Branson, 1849 West Roosevelt road, had a pistol and a map of the offices of the Archer Avenue Building and Loan association, 3517 Archer avenue. The police had received information that the office was to be held up.

Among those taken in the raid were Joseph Gallichio, 22 years old, 824 South Hermitage avenue, whose elder brother was killed by rival gangsters recently, and Joseph Clementi, 23 years old, 1016 South Hermitage avenue, who has elder relatives with police records. The nine were lined up at a showup last night, but there were no identifications in connection with recent crimes.

AUTOMOBILE THEFTS.

Automobiles stolen, 68; recovered, 94; stripped, 24 [from police records for the twenty-four hour period ending at midnight Thursday.]

Defendant sentenced yesterday, James Anderson, one year in the House of Correction for the larceny of an automobile, sentenced by Judge Rudolph Desort. Defendant held to grand jury for the larceny of an automobile: Richard Foster, by Judge John Gutknecht.

THREATENS JAIL FOR 13 CHIEFS OF CLOSED BANK

Fisher Sees Contempt in Receivership Business.

Walter J. Cox, who was president of the Chicago Bank of Commerce when it closed on June 25, and 12 directors of the bank at that time were threatened with jail sentences for contempt of court yesterday by Circuit Judge Harry M. Fisher. He held that in diverting funds of properties for which the bank was receiver into the general funds of the bank they were guilty of contempt.

WALTER J. COX.
[Moffett Photo.]

Attorneys for the bank directorate informed Judge Fisher that the bank had deposited a $500,000 bond with the state auditor to protect funds it held in connection with receivership. Judge Fisher ordered Alfred K. Foreman, receiver for the bank, to report to him on Dec. 29 on all receivership funds held by the bank at the date of closing, and also upon the condition of all fixed trusts, held under agreements which forbade the bank to handle the funds of the trusts.

Hinges on Sufficiency of Bond.

"If the bond is sufficient to protect every one of those funds fully, I'll forgive the contempt," said Judge Fisher. "Otherwise these men will have to go to jail."

Those cited in the case with Cox are Henry S. Henschen, Delano C. Letts, John Gulliksen, Clark Washburne, Edward M. Heinz, H. G. Townsend, Adolph Lindstrom, G. W. Springer, T. H. Jenkins, J. M. Trevelier, Philip Weinheimer, and John J. Nichols.

The case came to Judge Fisher's attention on Nov. 25, when Sam Selikowitz, whom Judge Fisher had appointed successor receiver to the bank for an apartment building at 4015-23 Melrose street, appeared in court with a petition asking that the bank, as former receiver, turn over to him $856 in funds belonging to the building which it had collected.

Attorneys for the bank directors informed Judge Fisher that the funds were in the hands of Mr. Foreman, the bank receiver.

Cites Specific Court Order.

"When the bank was appointed receiver," replied Judge Fisher, "the officers of the bank were directed in a specific court order to keep the funds of the receivership separate from the bank's general assets."

He was told that while separate accounts had been kept for the funds the money itself had been put in with the bank's funds. He continued the case until today, when the same statement was repeated to him.

"The bank's officials are responsible for this money," Judge Fisher ruled. "They laid themselves open to contempt proceedings when they mingled the funds in defiance of a specific court order. The men who were so anxious to have their company appointed a receiver must bear the brunt of this action.

"They became officers of the court, and not of the bank, when they accepted the receivership. We are now facing deficits of millions due to the closing of other banks who were receivers under similar circumstances."

OBJECTS TO POSING FOR PHOTO IN NUDE, SO ASKS A DIVORCE

Bridgeport, Conn., Dec. 9.—[Special.]—Mrs. Gertrude McManus Chase Shinn, wife of Everett Shinn, artist of the Westport colony, who is famous for his nudes, demanded a divorce here today because her husband insisted on photographing her without benefit of raiment.

EVERETT SHINN.

Posing for her husband when he wielded his paint brush was not unpleasant, Mrs. Shinn asserted, but posing while his camera clicked shocked her sensibilities and constituted cruelty.

Once at a musical at her home Mrs. Shinn said, Mrs. Paul Hartley, society matron of Westport, was at the grand piano when Shinn walked in, slammed shut the top of the piano, turned out the lights, and roared:

"It's time to go home now; get the hell out of here!"

INSULL GETS HIS TRUNK; CARRIED VALISE ON FLIGHT

[Chicago Tribune Press Service.]

ATHENS, Greece, Dec. 9.—Samuel Insull today received a large wardrobe trunk which was sent to him from Paris. It was ordered from Paris ten days ago by Insull and was the remainder of the heavy baggage left behind when he fled to Greece.

Whether Insull had the trunk forwarded here in anticipation of being extradited to the United States in the near future to stand trial on charges of embezzlement and larceny, or whether he believes he would need it for a long stay in Greece, could not be learned.

Meanwhile Andrew J. Vlachos, assistant state's attorney of Cook county, Illinois, completed translation of the documents required in the extradition proceedings and began drafting other papers in Greek for submission to the foreign office.

A HAPPY LOSER FINDS SOMETHING TO MAKE HIM MAD

Without his consent the name of E. W. Miles of Hammond, Ind., was entered as a candidate for Lake county auditor in the November election.

Miles then did a political turnabout. He campaigned against himself. He spoke at political rallies, urging the election of his opponent and the defeat of himself. When the ballots were counted on Nov. 8 Miles had succeeded in losing.

Yesterday Miles was wrathy. He had received notification that he had not filed a report of his campaign expenses.

"I didn't want the job, didn't run for it, and in fact helped my opponent and now they warn me that I must file an expense report," complained Miles. "That's easy. I naturally didn't spend a cent."

Store Hours Until Christmas 9 A. M. to 9 P. M.

Stetson Derbies
Silk Lined
These famous Stetson Derbies have a luster that will last through wear and weather. It's the greatest value in history at
$5

THE HUB
HENRY C. LYTTON & SONS
State and Jackson—CHICAGO
EVANSTON GARY OAK PARK

Mail and phone orders filled. Telephone Harrison 9000

Foreign silks of rare luxury in the most exciting of all our Xmas tie sales

$2 $2.50 TIES
all silk faced—all hand tailored—at
$1

Rich colorful ties . . dignified conservative ties . . gorgeous moires, neat figures, smart stripes . . luxurious silks from the silk centers of the world . . every one beautifully hand tailored in the famous resilient way . . every one richly silk faced . . ties that far surpass any of our former great Xmas sales . . authentic present-day $2 and $2.50 values at $1

BEAUTIFUL GIFT BOXES IF DESIRED

MAURICE L. ROTHSCHILD
State at Jackson
MINNEAPOLIS CHICAGO ST. PAUL

DECEMBER SPECIAL

For men who prize Quality

Our Famous STARR-FLEECE
Overcoats
$40.00

Finest of workmanship has gone into the tailoring of these soft, fleecy, warm coats. STARR-FLEECE, the perfect winter fabric, is exclusive with us. Single or double breasted, with or without half belt.

Compelling Values in
Men's Suits
$33.00

New fabrics, new weaves, new shades of blue, gray and brown. These suits are typical A. Starr Best quality. You'll find our famous Harris Tweed Sults with two trousers featured in this group.

Be critical . . . be discriminating. Buy your Clothes at A. Starr Best's

A STARR BEST
FINE CLOTHES for MEN and BOYS
11 to 15 North Wabash Avenue (Just North of Madison Street)
(We're in our new store just north of Madison)

ATTENTION
The articles listed below make it clear that distinctive Finchley Gifts are obtainable at extremely modest prices.

INITIALED PURE LINEN HAND-EMBROIDERED
Handkerchiefs
$1.00
(ALL COLORS)

LUXURIOUS PURE-SILK
Pajamas
$6.50
(ALL COLORS)

Neckties
A full selection of pure silk Moires and Imported Silks.
$1.00
FORMERLY HIGHER PRICED

A VARIETY OF FLANNEL
Robes
$12.50

Finchley
19 East Jackson Boulevard

Saturday . . . Betty Wales
will dispose of 118 fur trimmed
COATS
formerly selling to 110.00
$50

Betty Wales
172 NORTH MICHIGAN AVE.

COUPON FOR TRIBUNE ACCIDENT INSURANCE POLICY

For New Policy Renewal, $1.25 a Year

To secure the Chicago Tribune-Federal $7,500.00 Travel Accident Insurance Policy, or to renew for another year one previously issued to you, cut out and fill in the application below and send it with registration fee of $1.25 to Tribune Insurance Dept., Federal Life Insurance Co., 165 N. Michigan Ave., Chicago, Ill. Remit by money order or check payable to Federal Life Insurance Company. (During the first five years, as provided in the policy, the value of all specific indemnities increases 10% each year the policy is renewed.)

☐ NEW POLICY OR ☐ RENEWAL
Check here if you wish new policy — Check here if you wish old policy renewed

APPLICATION for $7,500.00 TRAVEL ACCIDENT INSURANCE POLICY
Issued to Readers of the Chicago Tribune

If Renewal, write Policy Number here. No. .....

(If you wish a new policy ALL QUESTIONS BELOW MUST BE ANSWERED. If you wish to renew a Policy previously issued to you, indicate above and fill in name, address and policy number.)

Do you apply for a $7,500.00 Travel Accident Policy in the Federal Life Insurance Company, issued only to Readers of The Chicago Tribune?.....

What is your Full Name?.....

Address? ..... Number Street

..... City State

What is your Age?..... Place of Birth?.....

Date of Birth? Month..... Day..... Year.....

Are you Totally Blind or Deaf?..... Are you Crippled to the Extent That You Cannot Travel Safely in Public Places?.....

What is the name and address of person to whom you want this insurance paid in case you are killed? (If not answered insurance will be payable to your Estate.)

Beneficiary's Name?.....

Relationship? .....

Address? .....

Do you certify that you are or will become a reader of the Chicago Tribune?.....

Sign your name here:.....

NOTICE: Not more than one policy will be issued to any one person. Issued Only to Applicants Over 10 and Under 70 Years of Age.

YANKEES INJURED SCALING HIGHEST PEAK IN CHINA

Two Face Amputation of Feet and Fingers.

BY JOHN POWELL.

[Chicago Tribune Press Service.]

SHANGHAI, Dec. 9.—The scaling of Mt. Minya Konka, "mystic mountain" of the Niarong range, which is located between the western provinces of Szechwan and Sikang in Tibet, has cost the Chinese-American expedition a heavy price. Next to Mt. Everest, the peak is believed to be the highest on the Asiatic continent.

THE TRIBUNE correspondent today received two letters, written Nov. 1 and Nov. 5, from Tatsienlu, stating that Arthur B. Emmons of Boston, one of the explorers, had returned to Tatsienlu with his feet so badly frozen that amputation possibly will be necessary. The loss of several toes is certain.

Richard L. Birdsall of Port Chester, N. Y., another member of the expedition, is seriously ill. He faces the amputation of five fingers which were frozen, according to the messages. The party is staying at the home of Robert Cunningham, a British missionary.

Call for Physician.

One letter said that a telegram had been sent to Dr. Rudolph Crook, a member of the American Baptist mission at Yachow, Szechwan, asking him to hurry to Tatsienlu in order to attend the suffering explorers. The distance between Yachow and Tatsienlu—200 miles—is almost impassable because of the mountains.

The letters were written by Jack Theodore Young, Chinese member of the party. They were carried by a runner from Tatsienlu to Chengtu, capital of Szechwan, thence by motor car to Chungking on the Yangtse river. From Chungking the letters were brought to Shanghai by a Chinese plane, piloted by an American.

"We have climbed Mount Konka [known as Gongada by the Chinese] and planted the Chinese and American flags at the highest pinnacle ever scaled by Americans anywhere," Young wrote. "The peak is believed to be 25,000 feet high, but we have paid a terrible price in suffering.

Crawls; Feet Are Frozen.

"Emmons' feet were so badly frozen it was necessary for him to crawl a considerable distance after dismounting from his horse in order to reach the door of the Rev. Mr. Cunningham's house."

According to the letters the party scaled Mount Konka by making gradual ascents and establishing camps. The last one was pitched at 21,000 feet, whence the final dash to the top was accomplished.

The party, the letters said, had considerable success zoölogically and had bagged a family group of blue sheep.

Hurt Climbing Peak

Arrow points to Niarong mountain range in China and where Chinese-American expedition scaled Mount Minya Konka.

Members of the expedition experienced no trouble with the natives, who respected the passport issued by the Nanking government.

Emmons and Birdsall were members of an expedition which was sent to China in the interests of the Brooklyn museum. They left Brooklyn Nov. 28, 1931. The group was headed by the explorer, Gene Lamb.

USES 3 CHILDREN AS LURE FOR HIS BEGGING; JAILED

From his post in the traffic control tower at Michigan avenue and Jackson boulevard, James Kennealy, south park policeman, watched a man, woman and three little girls begging last night on Michigan boulevard.

While he looked on a kindly couple took them into a restaurant and fed them. Then the family group emerged and continued its solicitations, with evident success. Policeman Kennealy descended to the street and went to investigate.

At his approach the man snatched up the littlest girl and fled. Questioning the woman, he learned that she was Mrs. Mary Carpenter. Her husband, who had fled, was Edward, 32 years old, and he had carried Jessie, 3 years old, with him. The other girls were Rose, 8, and Helen, 5 years old. Carpenter returned presently.

Carpenter admitted that he had collected $6 in the 15 minute after supper campaign which Kennealy had watched. When the policeman started to call a patrol wagon, Carpenter took him and the family across the street and drove the party to police headquarters at 11th and State streets in his own sedan, a 1925 model.

At police headquarters Carpenter said that his home was in Pacific Beach, Cal., but that since early November he has been driving all over the country, using his wife and children as "properties" for his begging campaigns. The family drove into Chicago yesterday from Columbus, O.

Carpenter and his wife were locked up. The three children, who refused to tell anything about their parents' activities, were sent to the Juvenile home. None of the children had an overcoat.

LEAGUE DODGES ACTION ON JAPAN; SEEKS U. S. HELP

Refers Manchurian Row Back to Committee.

BY JAY ALLEN.

[Chicago Tribune Press Service.]

GENEVA, Dec. 9.—With the passing of that Japanese hurricane Yosuke Matsuoka, who yesterday defied the league of nations to attempt to punish Japan, the league's special assembly was able today to quietly pass the Manchurian dispute on to its special committee of nineteen.

The committee was charged, without the Japanese making a single reservation, with a study of the Lytton report, the observations of the two parties to the dispute, China and Japan, and the opinions and suggestions expressed in the last three days before the assembly and with the drawing up proposals with a view to a settlement of the dispute. The committee is to submit these proposals to the assembly at the earliest possible moment.

Play Down Condemnation.

With the documents was sent along also the draft resolution of Spain, the Irish Free State, Czechoslovakia and Sweden demanding that Japan be punished, which yesterday set Matsuoka off into his "crucifixion speech."

To allay Japanese fears that public opinion might mistake the draft resolution for something already passed Paul Hymans, Belgian president of the assembly, said it is understood that "no suggestions or proposals made during the assembly can prejudice the opinion of the committee, which remains entirely free."

So the Japanese allowed the draft to go on. Whether they trust most in Matsuoka's warning yesterday or the moderating influence of the British to prevent the committee from devising any rash suggestions was not stated.

Sound Out U. S.

As the time approaches formally to invite the United States to join the committee of conciliation which is to work out a settlement of the problem, Washington's opinion is being sounded out. The committee of nineteen will of course, recommend a committee of conciliation, but they would like to know whether the invitations to the United States and Russia to join will be accepted.

Maxim Litvinov, Russian foreign commissar, will arrive Sunday, ostensibly for the disarmament conference, and he will reveal Russia's intention toward the manner of settlement of the dispute, it is hoped.

American representatives here have preserved silence, but allow it to be understood that Washington will not make up its mind until it sees what instructions the assembly is willing to lay down for its commission over the Japanese protest.

CASH BARGAIN BASEMENT

A special holiday offer

50,000 SHIRTS & PAJAMAS

AYWON 77c Lowell

Caravans of trucks have been rolling in to keep up with the sizzling fast pace of this great sale. 50,000 shirts and pajamas have been sold—and if 50,000 Frenchmen can't be wrong, neither can 50,000 Chicagoans—not when they get such remarkable quality shirts and pajamas as these—such luxurious jacquards, such costly plain and fancy broadcloths—custom quality that you can't even begin to compare with any other—except at many, many times this price

Shirts in collar attached or neckband style, sizes 13½ to 19, in collar to match style, sizes 14 to 17. Pajamas, sizes A, B, C, D. If you can't come in write us or phone Harrison 9000

A BEAUTIFUL GIFT BOX WITH EVERY PURCHASE OF THREE

MAURICE L. ROTHSCHILD

MINNEAPOLIS State at Jackson CHICAGO ST. PAUL

FASHION AT A PRICE — MANDEL'S SUBWAY STORES — FASHION AT A PRICE

SHOP ALL DAY AND EVENING! SATURDAY HOURS: 9 A. M. TO 9 P. M.

All-Silk Chiffon Hose!

'PHONE ORDERS FILLED On 3 pairs or more. 3 for $1 Call State 1500.

EVERY PAIR OF PERFECT QUALITY! See Their Loveliness! Feel Their Sheerness

—Picot Tops! —Dull Finish! —French Heels!

—Cradle Soles! —Clear! Sheer! —Sizes 8½-10½

3 PAIRS FOR $1 If bought separately, 36c pair

'PHONE ORDERS FILLED On 3 pairs or more. 3 for $1 Call State 1500.

Service Hose, 3 Prs., $1

SILK-TO-LISLE-TOP service hose, too, well reinforced points of wear. 8½-10½.

Seven Smart Shades

—Fawn Brown —Sunbeige —Nomad (Matin) —Browntone —Taupemist (Smoketone) —Dove Beige —Allegresse

Mandel Brothers, Upper Subway, State.

AT MANDEL'S SUBWAY . . . THOUSANDS OF INEXPENSIVE GIFTS!

Warm Comfy "Knit-to-Fits" For Women 59c — 30% wool yarns, form-fitting. Vests and panties, each, 59c. Small, medium and large. Others, rayon and lisle, 29c. Upper Subway, Wabash.

Women! Bridge Slippers! Sale A Sensation! $1 — Rayon crepes, black with blue, green, red or coral linings and bows to match. An ideal gift! Better Be Here Early! Upper Subway, Center.

Give Her An Initial Scarf! For Women 59c — White silk crepe with a rayon back, fringe edge. Initial is black. New and smart! Here's a Useful Gift! Upper Subway, State.

The Cigarette Lighter Bag! First Time at $1.35 — Grained bag with plaque for initials, workable lighter and compartment for cigarettes. It's a Sensation at $1.35! Upper Subway, State.

Soft, Pliable Cape Gloves! For Women $1.15 — One-clasps or slipons, plain or with applique trims. Black, brown, mode, beige. 5¾-7½. Double Woven Fabrics, 55c. Upper Subway, State.

AT MANDEL'S SUBWAY . . . CHRISTMAS FASHIONS AT A PRICE!

They're Warm as Toast! And Inexpensive! Sale! Furlike Winter COATS! $9 — Rich Persian Kurls—in black, brown, grey—and 100% alpaca piles with large face-framing collars, pouch and leg-o'-mutton sleeves. Silk lined. 14-42. Lower Subway.

An Exclusive Fabric that Does Not Shrink, Stretch. Copies of Style Show Dresses! $8.95 — Last week at the Hotel Sherman, thousands of women saw these dresses of this revolutionary fabric! Here at $8.95! Black, colors. 14 to 20. Sale! Lower Subway.

You've Seen Them in the Movies! Bias-Cut. "Letty Lynton" All-Silk Gowns! $1.95 — They're of all-silk French crepe, chalk finish. Flesh, tea rose or blue. Sizes 16-17. Other styles, imported lace trimmed. Sizes 15, 16, and 17. Upper Subway, Wabash.

Puff Sleeve and Ermine Tail Bow. 14-20. "La Loie Splendide" Quality! Sale! Transparent Velvet Dresses $5.95 — 12 styles in regular and extra long lengths. Many "Cheney" velvets, too. Black, brown, wine, green. 14-20, 38-46. 'Phone Orders: State 1500, Local 33. Lower Subway.

AT MANDEL'S SUBWAY . . . A CHILDREN'S PARADISE OF GIFTS!

Leatherette Coats for Boys! Sizes 8 to 18 $2.79 — Coldproof! Sheep lined, double breasted coats, large wool collars, knit wristers, belt, 4 pockets. 8-18. Shirts, 39c — Collar attached. White or patterns. Boys' sizes, 8-12. youths', 12½-14½. Upper Subway, Wabash.

Tots' Knit Outdoor Playsuits! Yes! All-Wool! $3.95 — Sizes 2 to 6. Closely knit garments of all-wool yarns to assure warmth. With mittens, toque to match. Sizes 2 to 6. 3 Pc. Sets, $3.95 — Imported suede, fully lined. Double breasted jacket, zip leggings, helmet. To 3 years. Upper Subway, Wabash.

Dresses as Gay as a Holiday For Girls 7-14 $1.95 — Puff Sleeves. Silk afternoon or party dresses in pastel or street shades. Ruffled skirts. Sizes 7 to 14. Coats, $5.95 — Excellently tailored coats with fur collars. Brown, green, and wine. 7-14. Lower Subway.

AT MANDEL'S SUBWAY . . . GIFTS THAT MEN BUY THEMSELVES!

Men's Monogrammed Silk MUFFLERS! His Own 2 or 3 Letter Initial $1 — Plain white silks with hand-tied fringe. Here's the ideal gift. 2 or 3 initials put on free to order. 'PHONE Orders. No C. O. D.'s. Mandel Brothers, Upper Subway, Wabash.

Men's Handmade Ties Every One Is New! Ties He'll Wear All Year! 55c — Silk warp, wool lined ties, silk tipped. Every one hand made. Patterns, color combinations. Figures, stripes, plains, allovers. Mandel Brothers, Upper Subway, Wabash.

PROGRAM TO LOP TAXING BODIES TO BE READY SOON

Merriam Urges Action for Interstate Co-operation

BY ARTHUR EVANS.

Prof. Charles E. Merriam of the University of Chicago told the Schnackenberg legislative committee yesterday that a program of measures looking towards reduction of unnecessary taxing agencies and cost of government in Cook county, now under preparation by groups sponsored by Mayor Cermak and Governor Horner, probably will be ready by Christmas. They will be submitted to the Schnackenberg group for recommendation to the legislature soon after it meets next month. They represent governmental remedies which are expected to have a good chance of getting through the general assembly.

DR. C. E. MERRIAM. (De Haven Photo.)

Meanwhile Prof. Merriam urged the investigating legislators to develop the long time idea at Springfield this winter of working out many problems affecting the Chicago metropolitan area through interstate compacts between Illinois and Indiana, and possibly Wisconsin and Michigan. Police, water supply, sanitation, and parks were among affairs on which interstate agreements might accomplish much, Prof. Merriam remarked, pointing out that a start already has been made in the joint measures on the part of Illinois and Indiana in the matter of a regional port commission.

Harks Back to "Free Cities."

Prof. Merriam reiterated the views set forth in his survey for the University of Chicago, in which he developed the idea that inasmuch as commerce, industry, business, and crime pay no heed to state boundaries in metropolitan areas which sprawl across state lines, the compact system might serve to establish these areas somewhat similar to those of the old "free cities" of Europe. He pointed to what has been done by the port authority of New York, embracing New York and New Jersey.

Separate statehood for the Chicago region, as the state of Illana, embracing parts of Illinois, Indiana, and Wisconsin, also was suggested by the professor as offering possibilities well worth studying.

"It would involve the consent of the state legislatures and the subsequent consent of congress," he said. "As a means of testing sentiment it would be entirely feasible to submit the question to a public policy referendum in the state. The educational value of the discussion would be large and might lead to important practical results.

"Probably greater difficulty would be encountered in obtaining national approval of a plan for city statehood than in the state itself. The United States constitution recognizes the desirability of the division of states with the approval of congress. Such division has actually been made, as in the case of West Virginia."

Urges Action This Winter.

Prof. Merriam set forth that the general assembly should begin advancing the plans for interstate compacts without delay.

"Something should be started this winter," he said, "in the way of interstate agreements with other states, notably Indiana, on such matters as health and police. Last session a start was made by the legislation by both Illinois and Indiana on the regional port commission. I'm convinced tremendous possibilities lie in this field.

"We are prone to think of states as watertight compartments, but the federal constitution provides for compacts between states. The New York port authority—a New York and New Jersey compact—has more budget, personnel and authority than many states have. It has been built up within twenty years. It would have been laughted at twenty years ago if suggested.

For Greater Police Efficiency.

"The underworld is not particular about state lines. It dodges between Illinois and Indiana. The legislators might make approaches for an interstate agreement that would double police efficiency in the metropolitan area.

"In the United States there are 96 metropolitan centers which contain 45 per cent of the total population, and many of these lie in more than one state.

"Officials of Cook county, Ill., and of Lake county, Ind., correspond and confer, but do not always cooperate in meeting sewage, juvenile and police problems. Subjects even in murder cases have been hustled across the state line from Gary without attention to the formalities of extradition. Water has been sold by Chicago to private consumers in Hammond.

"The New York port authority operates interstate bridges and tunnels, supervises railway belt lines, and works out agreements between truckmen and shippers of food products sold in Manhattan. It is a long jump from harbor supervision to suburban transit or food marketing agreements, but the inter-relationships of metropolitan commerce and government are such that like developments in the Chicago area need not come as a surprise."

Sees $15,000,000 Yearly Saving.

An estimated saving of $15,000,000 a year for the 101 Illinois counties outside of Cook in two departments alone—school and highways—was declared possible in the report on downstate government presented by Griffenhagen & Associates.

The Griffenhagen study recommends the construction and maintenance of Illinois highways outside of Cook county by the state department of public works and buildings. It would include the bond issue and state aid systems, local public roads, and city streets that are connecting links in the state systems. It calls for a metropolitan highway organization for Cook county to perform similar work. The report estimates that $8,300,000 would be saved annually downstate if its proposals were adopted. It is shown that in 1931 31 per cent of all state and local government expenses in Illinois, coming to $72,000,000 downstate, was for roads, and that there are 3,700 downstate governmental units which control road building and upkeep.

The Griffenhagen report proposes elimination of the offices of county highway superintendent and local highway commissioner.

Reduction of school districts downstate from 12,085 to fewer than 500 is recommended by the report, which calls for the consolidation of hundreds of rural school districts, and the combining of high school and elementary districts. It declares the number of elected school district officials could be reduced from 47,000 to about 2,000. It calls for abolition of 4,971 school township treasurers and 1,697 school township trustees, saving $500,000 in needless salaries. It also calls for abolition of the office of county superintendent of schools, saving another $500,000.

Axel Lonnquist of Wilmette argued that suburban taxpayers are more interested in cutting cost of government and cutting out overlapping agencies than in any plan involving annexation.

"The country towns are for coördination of governments," he said. "In the schools there is much overlapping. In New Trier township we pay $12,000 a year to a town treasurer, whose office should be taken over by the county treasurer.

"But any talk of absorbing Oak Park, Evanston, and other suburbs is nonsense. They won't stand for losing their autonomy.

The full commission on taxation and expenditures, of which Senator Martin Carlson of Moline is the head, is to meet at Springfield on Tuesday to take up downstate problems. Other members who have sat in the Chicago hearings are Senator Adelbert H. Roberts, and Representative Michael F. Hennebry of Wilmington and Elmer J. Schnackenberg, who is head of the subcommittee on local government.

Court Relieves Ex-Wife of Carrying Alimony Load

BY JOHN STEELE.

[Chicago Tribune Press Service.]

LONDON, Dec. 9.—A contract calling for a monthly payment of $625 by Mrs. Violet Drummond so her first husband, Capt. Edmund Peel, would not oppose divorce action by her, was ruled illegal today by the Chancery court division. The court held that the document was based on collusion.

Besides herself, the plaintiff's only witness was her brother, Sir John Buchanan-Jardine. Both alleged that Capt. Peel had threatened to oppose the divorce action unless he was paid and Sir John declared that Capt. Peel had mentioned a flat sum of $150,000.

Tells of Mate's Threats.

Justice Bennett ruled that the money provided for in the contract, which was drawn up by solicitors, amounted to payments in order to restrain him from opposing the suit. Capt. Peel denied this and insisted on payment of instalments which he claimed were in arrears.

Mrs. Drummond testified that she returned to London in 1926 and informed Capt. Peel at their flat that she meant to sue for divorce.

"You will not bring divorce proceedings against me," she testified Capt. Peel replied. "I will bring up all sorts of things against you. I will make you pay if you want to divorce me." After the divorce, she said, she continued to pay Capt. Peel $625 monthly.

Says She Feared "Fuss."

"What for?" the court asked.

"Not to make a fuss," Mrs. Drummond answered.

After the flat incident, Mrs. Drummond said, her brother interviewed Capt. Peel. Sir John testified that Capt. Peel told him he did not want his wife to get a divorce, because he had no income.

"I asked him what sum he was thinking of, and he mentioned $150,000," Sir John testified. "I pointed out that that was a big sum of money and that we did not know how we could raise it. He said he felt sure if my sister were properly approached she would make some arrangement."

Ellis Whateley, solicitor for Capt. Peel, who negotiated the contract, denied there was any stipulation concerning the divorce suit, but the bench ruled that Capt. Peel had been paid to keep him quiet.

POLICEMAN SLAIN AS HE GRAPPLES WITH BANDITS

(Picture on back page.)

Policeman William Lunde, 37 years old, a veteran attached to the New City station, was shot and killed late yesterday afternoon in a battle with two robbers in the delicatessen of Mrs. Vera Wajush, 4313 South Ashland avenue.

Traveling his beat, Lunde had stopped in the store to rest a few minutes. He was sitting at a table when the robbers entered. When they announced that it was a holdup, the policeman, without drawing his pistol, tried to grapple with them. One of the men broke loose from his grasp and shot him several times, one bullet penetrating his heart.

The bandits, unharmed—Lunde was not able to draw his pistol—fled to the street and drove away in an automobile bearing an Ohio license number, the first numbers of which were 13.

Lunde, whose home was at 8432 South Carpenter street, was the father of three children. He joined the police force twenty-five years ago and was eligible for retirement on a pension. Until about three years ago he served at the Shakespeare avenue station.

SLASHES THROAT, HANGS SELF.

Belvidere, Ill., Dec. 9.—(AP)—Noah A. Wixon, 71, a farmer, slashed his wrists and throat and then hanged himself today while despondent over ill health.

Collector Fined $200 for Part in Marital Tangle

Raymond Kuckok, 36 years old, of 116 East 51st street, a collector, was fined $200 and costs on a charge of disorderly conduct by Judge Jay A. Schiller in the Jury court yesterday. The charge was based on the domestic difficulties of Joseph A. Zekind of 1523 East 67th street, a woodenware buyer. Zekind testified that his wife left him on May 11, taking their 8 year old son with her, and that he later found her in Kuckok's company.

CLOTHES CATCH FIRE; DIES OF BURNS.

Whitesburg, Ky., Dec. 9.—(Special.)—Philip Holcomb, 32, farmer, fell asleep in front of an open grate and was burned to death when his clothing caught fire.

PROF. FORSTER HEADS THEOLOGY FACULTY UNION

Fifty professors from ten theological schools attended the forty-sixth annual dinner of the Theological Faculties' Union of Chicago at the Hotel La Salle last night.

Prof. William Pauck, Chicago Theological seminary; the Rev. Harold S. Stewart, pastor of the First Baptist church, Oak Park, and Prof. W. D. Schermerhorn, Garett Biblical institute, spoke.

Prof. A. Haire Forster, Western Theological seminary, Evanston, was elected president of the union.

Wacker Dr. Gas Station Held Up at the Rush Hour

Two robbers obtained $46 last night from two employés and a customer in a Standard Oil company filling station at West Lake street and North Wacker drive as hundreds of homeward bound loop workers passed by. Jack Therriault, 5425 West Jackson boulevard, and Oliver Edwards, 3726 Wesley avenue, Berwyn, attendants, and John Riley, 1328 Harvey avenue, Berwyn, a customer, were the victims. The robbers escaped in an automobile.

Negroid Death Mask Found on Spanish Isle Stirs Science

[Copyright: 1932: By the New York Times.]

MADRID, Dec. 9.—The discovery of a death mask, obviously Negroid, in a calcium carbonate stratum on the island of Leon, near Cadiz, has excited scientists here. Rafael Alvarez, noted scientist writer, declares it proves definitely that Negroes undoubtedly established the basis of Spanish civilization.

Bandits Hold Up Hotel Clerk as Guests Pass

Two well dressed young robbers obtained $60 in the Briar apartment hotel, 540 Briar place, last evening after threatening Miss Ethel Levy, 4826 Sheridan road, relief clerk. So quietly did the robbers work that guests passing through the lobby did not suspect anything was wrong.

WE'RE OPEN SATURDAY NIGHT TILL 9 O'CLOCK

QUALITY—SERVICE—SATISFACTION

$35 $40 $50 WALL ST. SUITS

$40 AND $50 GGG OVERCOATS

and thousands of other famous overcoats and suits with 1 or 2 trousers in a matchless sale at

$25

Let us emphasize . . theyre nationally famous clothes . . of nationally famous quality . . of nationally famous style . . nationally priced at $35, $40, $50 . . Wall St. suits of de luxe custom woolens . . GGG overcoats of burly, deep-napped fleeces, sumptuous camel hairs, brawny 30 oz. worsteds and sleek dress weaves. Compare them style for style . . quality for quality, value for value . . there's no doubt, no question . . they're truly matchless

Men's suits, 2nd fl.—young men's, 4th fl.—overcoats, 6th fl.

A special offer of GGG tuxedos

A world of dash—spirit—metropolitan finesse—done in the inimitable GGG way . . tailored with superb precision . . gorgeously satin faced and silk lined . . certainly a notable value achievement at

$35

Others up to $65. A great selection on our second floor

Custom crafted silk lined suits and overcoats

Most custom tailors would envy this work. Deftly hand-worked insides, neatly hand-stitched edges, gorgeous jacquarded silk linings . . . they're the type of clothes you used to pay $65 and $75 for . . at

$45

Men's suits 2nd floor—young men's 4th overcoats 6th floor

$3.50 knit vests at $1.95

If there's anything a man enjoys . . it's comfort. These knitted vests certainly have it . . and they're extremely smart in the bargain . . rich heather tones with darker trims. They're actual $3.50 values at

$1.95

4th floor

Manchu robes

Here's an idea for something "different" in Xmas giving. The weird dragon design, the soft flannel, the trim cut—all make it a robe a man will really prize. Brown, blue, navy, maroon, green, tan—small, medium, large sizes

$5.95

A most inviting selection of other robes in silk and flannel, $4.95 to $50

Suede zipper jackets

If he's an outdoor man, what better gift than these wonderfully smooth suede leather jackets? Knitted collars, cuffs and bottom—full zipper front—a price that's decidedly out of the ordinary for such quality

$5.95

4th floor

MAURICE L. ROTHSCHILD

State at Jackson

MINNEAPOLIS CHICAGO ST. PAUL

OPEN OGDEN AVE. VIADUCT LINKING WEST AND NORTH

Celebrate Completion of 20 Million Project.

(Pictures on back page.)

With a pair of gold shears Corporation Counsel William H. Sexton yesterday afternoon cut a streamer of ribbon and officially opened the Ogden avenue improvement project, linking Lincoln park and the west side.

Officials, representatives of civic organizations, and spectators shivered in the cold as they waited for the ribbon to be cut. With its parting the improvement project had its first traffic jam. Hunreds of motorists raced to lead the dash across the last gap in the broad highway connecting the north and west sides.

The project connects two previously widened stretches of Ogden avenue. It consists of two bridges, one across the north branch of the river and the other across the Ogden canal, linked by a viaduct over Goose island. The viaduct has a roadway of 78 feet wide, with two 15 foot sidwalks. The bridges, each approximately 200 feet long, have roadways 60 feet wide with 10 foot sidewalks.

Cost Is $4,600,000.

The improvement is 3,400 feet long, extending from Rees street on the north to the Chicago and North Western railroad tracks at Cornell street. The first shovel of clay was removed Feb. 10, 1931. The net cost of the improvement was $4,600,000, which was $100,000 under the contract price and $800,000 under the bond issue voted in 1930.

The entire Ogden avenue improvement had been under way 14 years and cost approximately $20,000,000. Of this sum approximately $16,000,000 was spent in widening Ogden avenue, northwest and southwest of Goose island. This work, completed under the former city administration, might have been done for half this sum, civic organizations have charged.

Corporation Counsel Sexton dedicated the improvement in the absence of Mayor Cermak, who is in New York. Mr. Sexton also was the principal speaker at a luncheon in the Parkway hotel, following which a parade formed at Center and Clark streets. High school bands and American Legion drum corps furnished music for the march to the north approach of the improvement.

Cuts Two Ribbons.

At the north end the corporation counsel cut a ribbon opening the span to north side residents. The parade proceeded to the south end, where a similar ceremony took place.

The celebration was sponsored by the West Central association, West Side Commercial league, Center Street Business association, North Central association, North Avenue Business association, North Halsted Street Business association, West Division Business association, Lincoln Park Kiwanis, and other civic organizations.

Among those assisting were Ernest J. Kruetgen, member of the board of local improvements; State Senator Edward O'Grady, marshal of the parade; Ald. J. B. Waller [43d], Dorsey Crowe [42d], Frank Konkowski [31st], George D. Keils [28th], and Jeremiah P. Leahy [27th].

Enforce Law, Courtney Warns Heads of 100 Towns

State's Attorney Courtney told representatives of all country towns in Cook county yesterday that he "expected the county to be kept clean under his administration." More than 100 presidents of village boards and chiefs of police gathered in the Criminal court building for the meeting called by the newly elected state's attorney. After the closed meeting Prosecutor Courtney said he had told the village officials they are responsible for the enforcement of laws in their own communities. "How about gambling?" Courtney was asked. "That's a violation of the law," he told reporters.

SENATE CLERK THREATENS TO KILL REPORTER

Angered by Magazine Article.

[Chicago Tribune Press Service.]

Washington, D. C., Dec. 9.—[Special.]—The senate press gallery provided its own story of a revolver and threats of violent death today.

It happened because of a senate employe's resentment at having been included in an article in a current magazine exposing some of the more notorious extravagances of congress.

Charles F. Pace, veteran financial clerk of the senate; Charles Stevenson of the senate staff of the United Press, and Joseph E. Wills, assistant superintendent of the senate press gallery, were the principal actors.

As author of the magazine article, Stevenson had devoted four lines to a mention of the automobile provided for Pace and the expenditure of $1,700 in repair on the car.

Takes Item to Heart.

Pace, a man well along in years, was described by friends as having taken the item to heart.

Shortly after the press gallery opened this morning he called Wills, the assistant superintendent, and in vigorous language threatened to kill Stevenson. A few minutes later Pace came up to the gallery, demanding Stevenson, who was absent.

Pace repeated his threats and ended with "and I've got the thing to do it with." He pulled a revolver, flourished it wildly in Wills' direction and again declared he would kill Stevenson. He was finally persuaded to leave and a police guard was placed over the gallery entrance.

Representatives of the press gallery took the matter up with senate authorities. Many of them had been mentioned in the same magazine article. When approached, they proved noticeably disinterested. One explained that the gun could not be taken from Pace, because as disbursing officer of the senate he had a permit to carry firearms.

Curtis Would Defend Pace.

Vice President Curtis was informed of what had taken place and replied that he was sorry that half the members of the press gallery had not been shot up. He said he would defend Pace if the clerk were called to account.

Later, Mr. Curtis explained that this was intended in fun, but he asserted that newspapers, particularly THE CHICAGO TRIBUNE, had told the "stinkiest" lies about him.

It was not until Senator John J. Blaine, Wisconsin radical, used the incident as a starting point for a speech on police conduct during the recent communist march, that senate officials could be stirred into saying that they would take action.

Calls Police Insulting.

Senator Blaine charged that police who handled the marchers, bottling them up under guard in a vacant lot, had used insulting language to women and that "liquor had flowed freely among them." Their conduct was "arrogant," said the senator, and their language "abusive, disgraceful, and such as could be uttered only by those who had learned it in brothels."

"I am not surprised," said Senator Blaine, "that such an example should encourage a senate employé to draw a pistol and threaten a member of the press gallery."

Senator George H. Moses [Rep., N. H.], thereupon stated that as chairman of the senate rules committee he had looked into the Pace incident and that the committee would meet and take action tomorrow.

Charles Stevenson, author of the article, in the meantime is covering another beat. Which does not at all affect Francis M. "Little Joe" Stephenson, chief senate correspondent of the Associated Press, who must stay on the job.

Mexico Sends Troops to Enforce New Land Law

MEXICO CITY, Dec. 9.—(AP)—Cavalry and infantry moved toward Vera Cruz today to reinforce federal garrisons there in order to forestall possible disorder resulting from the federal government's decision to push the new land allotment under the agrarian law to an early conclusion. About 6,000 troops now are stationed in Vera Cruz, and it is reported that about 6,000 additional soldiers are being mobilized.

PUBLIC EMPLOYE, IF UNPAID, MAY NOW ASK RELIEF

The county bureau of public welfare was authorized by the Illinois Emergency Relief commission yesterday to accept applications for relief from all municipal employés whose salaries are in arrears. This will affect city, county, school board, park board, and sanitary district employés, it was explained.

Joseph L. Moss, director of the bureau, said that the applications will be handled in the same manner as applications from the idle. "The applicant will have to get a statement from the head of his department that he is destitute," he said. "His salary must be at least two months in arrears and must be less than $200 a month. He will not be given more than $50 of relief in any calendar month. And he must arrange to have the relief advances deducted from his salary when it is paid."

Award Grocery Contract.

The commission also voted to award a $500,000 contract to the National Tea company for the supplying of staple groceries to families on the relief rolls for one month. An order promulgated by the commission some time ago, that all persons receiving relief must turn in their state automobile license plates if they own automobiles, was said to be put into effect by the commission's agents in the county.

The order was issued because some persons on the relief rolls still own and drive automobiles, it was explained. This was considered unreasonable by the commission.

To Handle Downstate Aid.

The organization set up by the state relief commission in twenty-five downstate counties is to be used in the administration of relief in those counties, although the funds spent will be derived from a diversion of each county's share of the state gas tax, the commission announced. This is being done at the request of the authorities of each county. The commission will maintain an accounting control over the payment of all bills.

BREAK WINDOW; STEAL COAT.

Burglars broke a display window of the Novak Fur shop, 16 North Wabash avenue, and carried off a fur coat early yesterday.

MAN WHO SLEW EX-WIFE HELD ON MURDER CHARGE

John Meyers, 68 years old, 4343 Potomac avenue, who beat his former wife, Catherine, 54 years old, to death in their home on Thursday, was held to the grand jury on a charge of murder yesterday at an inquest into her death. Police found Mrs. Meyers unconscious after her husband surrendered. She died shortly after in St. Anne's hospital.

Meyers testified that his wife had divorced him last week and when she ordered him from the house he became enraged and beat her on the head with an eighteen inch bolt. The inquest was conducted by Deputy Coroner E. F. Ingles at the undertaking rooms at 4133 West North avenue.

Hungarian Regent Stricken with Intestinal Trouble

BUDAPEST, Hungary, Dec. 9.—(AP)—Regent Nicholas von Horthy today lay ill with intestinal trouble, which physicians said was not dangerous, but which will compel him to stay in bed several days.

High Class Frocks up to $49.50 to be closed out at $16.00
Daytime and Evening dresses
Beautiful assortment of materials and shades
Lirds Inc.
222 N. Michigan ave
near Lake St.

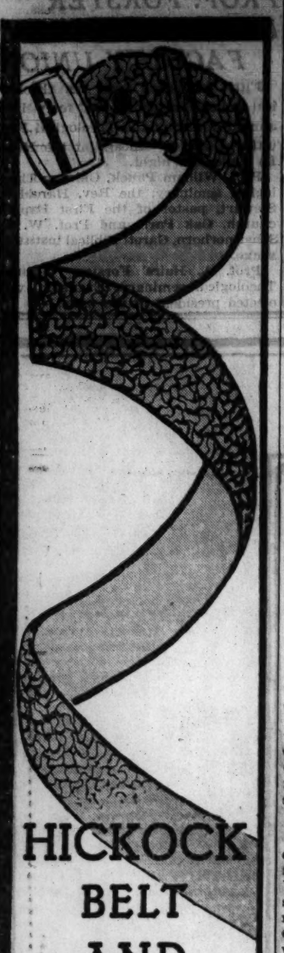

HICKOCK BELT AND STERLING SILVER BUCKLE SETS

$2.50

IN YOUR CHOICE OF 3 GIFT BOXES

1
Decorative bakelite ash tray with colored border — diameter 5 inches

2
Florentine cigarette box with embossed lid — size 6½" x 3"

3 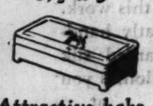
Attractive bakelite cigarette box — lid decorated in color — 6½" x 3"

The belt is a choice quality leather and the sterling silver buckle is beautifully initialled — in one of these smart gift boxes a truly smart man's gift, $2.50

Other Hickok Belt & Silver buckle sets in smart gift boxes $2 to $5

BASKIN

State St just north of Adams
336 N Michigan
63rd at Maryland
Lake at Marion
Oak Park

Open until 9 P M Saturdays

A Most Unusual Value in Fine Wool

UNION SUITS

LIMITED NUMBER

Men who know this quality also know it is *far underpriced.*

Knitted from medium lightweight, fine, long staple French worsted merino yarn. *Fashioned,* not merely cut and sewn, therefore perfect, elastic fit. Unbelievably warm for its weight.

In 4 shapes, both regular and stout, half or full length sleeves, ankle length legs. Sizes 34 to 50.

$3.50

SECOND FLOOR
ALSO IN EVANSTON AND OAK PARK

THE STORE FOR MEN

THE STORE OF THE CHRISTMAS SPIRIT
Marshall Field & Company
MAIN STORE HOURS UNTIL CHRISTMAS 9 A.M. TO 6 P.M.

CASH BARGAIN BASEMENT

Powerful values without parallel—and quality that is absolutely guaranteed

2-TROUSER SUITS
with savings of 50%
$15
Tuxedos with vest included

Compare them. You won't see their equal at anywhere near $15—we haven't. Costly double twist worsteds—clean cut finished tailoring and styling—an immense selection for men and young men—absolutely phenomenal values at $15

FUR-LINED COATS
a daring scoop at
$9.95
Silk lined coats included

Chances are you couldn't buy the fur lining alone for twice this price. Then consider their rich Scotch-toned woolens, their tailoring, their sprightly style. It's certainly a most amazing value achievement. Sizes 12 to 42

Ulsters and dress overcoats that save you 50 per cent
$15

Don't let the price mislead you—they're high quality overcoats—dependable, reliable, long wearing quality—expensive worsted curls, caraculs, meltons, fleeces, polo coats—a stupendous selection of stupendous values—actual savings of 50 per cent at $15

Actual $8 $10
DRESSES AT
$3.95

It's a drastic, sensational clearance—more than that, it's a style event with a real thrill to it. Regular $8 and $10 silks, wools and knits at $3.95. Sizes 12 to 44

ACTUAL $1 TIES
all hand made—all silk faced—at
55c

The hand tailoring is exactly the same that's used in $3.50 and $4 ties—the silks are of really de luxe quality—so are the silk facings—the patterns and colorings are extremely smart, extremely new. He'll never dream the ties you're giving him are only 55c

$25 heavy Kragshire fur trimmed coats at
$17.50

There are plenty of coats at $17.50 . . but none like these . . glorious northern furs . . oceans of it . . really luxurious blizzard proof woolens . . truly captivating style . . yes, authentic $25 coats at $17.50. Sizes 12-44

MEN'S HOSE
a super value offer at
17c
6 pairs for $1

No matter how high your expectations are, this will astonish you. Silk mixtures, warm wool mixtures and lisle mixtures—plain colors, smart new patterns—many with clox—blacks and plain colors of a quality 'way, 'way beyond 17c

Cordette guimpe suits at
$1.95

The bright plaid blouse . . the rich, velvety corduroy dress . . it's a find among finds, a value among values. Black, green, blue, poppy, brown, wine. Sizes 14 to 20

A great value offer of women's shoes
$2.95

Style, comfort, fit . . these shoes have everything . . and more of it than you'd ever dream possible at $2.95. Kids, suedes, calfs, pig grains, fabrics. Sizes 3 to 9, AAA to C

MAURICE L. ROTHSCHILD

MINNEAPOLIS State at Jackson CHICAGO ST. PAUL

SCHLEICHER WINS RIGHT TO RULE SINGLE HANDED

Prevails on Reichstag to Adjourn Indefinitely.

BY SIGRID SCHULTZ.
[Chicago Tribune Press Service.]

BERLIN, Dec. 9.—The reichstag today granted Chancellor Kurt von Schleicher the respite he has been seeking since his appointment by deciding to adjourn subject to call by Speaker Hermann Wilhelm Goering.

Adolf Hitler's National Socialists, Catholic Centrists, Bavarian People's party and small conservative groups voted for the adjournment.

"Give the government a chance to prove what it can do," was their argument.

The Socialists and communists struggled to force Von Schleicher to present his declaration of policy on Monday, but the Hitlerites came to the new chancellor's rescue by voting for an adjournment.

Nazis Toe the Mark.

To camouflage the fact that they are supporting the Von Schleicher régime the Nazis launched fierce attacks on the government and on present-day society from the rostrum of the reichstag. Their attacks sounded more revolutionary than those of the dyed-in-the-wool communists, but when it came to voting they toed the mark obediently and fulfilled Von Schleicher's wishes. Thus the cabinet will be able to rule the country through the winter months at least free of the constant threat of legislative defeat.

Before adjourning the legislature canceled part of the emergency decrees promulgated by former Chancellor Franz von Papen and abolished the government's authority to alter social legislation without the reichstag's permission.

Then the Hitlerites, communists, and Socialists united to obtain the two-thirds majority necessary to enforce an amnesty bill which will liberate many men and women who were jailed for political offenses and rioting under Von Papen's emergency decrees. Persons sentenced for high treason and political murders were excluded from the amnesty measure, but the Hitlerites and communist spokesmen promised "to fight until the last victims of political hatred and class prejudice are freed."

Winter Relief for Idle.

During today's session a government spokesman promised the legislature that Chancellor von Schleicher will decree "winter relief for the idle within the scope of the country's finances."

Meanwhile political Berlin was watching the ranks of Hitler's followers in the reichstag to detect signs of any split in the party following the withdrawal of Gregor Strasser as national organizer. Strasser, known as the "brains" of Hitler's Fascist movement, did not appear in the reichstag.

He told friends he resigned because "the party's demagogic elements are dictating to Adolf Hitler.

"They want to continue wild agitation, whereas I hold that the party is so strong now that we must show what we can do by participating in Von Schleicher's government," Strasser continued. "If we fail to improve conditions we must go down to decay. The desperadoes who are attempting to rule the party and obtain full power for themselves alone mean chaos for the country. The democratic and even the Marxist groups have honest members working for the fatherland, and I hold we must all work together."

Several leading Bavarians in the Nazi ranks, such as Gottfried Feder, the party's economic expert, and Konstantin Hierl, threatened to follow Strasser, but Hitler persuaded them to remain with him, pointing out that men who have broken away have been lost in the political scuffle. The Nazi chieftain called a party caucus, which began this evening at the palace occupied by Capt. Goering in his capacity as speaker of the reichstag.

Trotzky Sails from Italy for Turkey on Way Home

BRINDISI, Italy, Dec. 9.—(AP)—Leon Trotzky, exiled Russian bolshevik; Mme. Trotzky, and their party sailed this afternoon on the Italian steamer Adria for Istanbul. They are returning to their home on Prinkipo island in the Marmora sea after a brief visit in Copenhagen. The vessel is scheduled to stop briefly at Piraeus, Greece, en route.

SENT TO PRISON

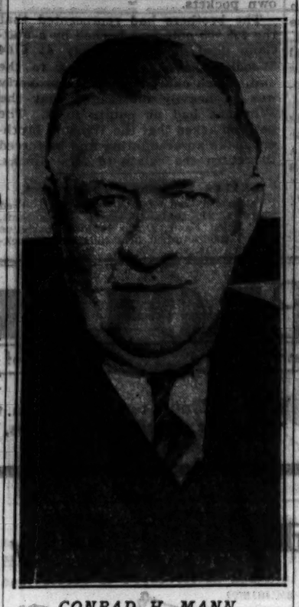

CONRAD H. MANN.
[Acme Photo.]

EAGLES LOTTERY OPERATORS GIVEN TERMS IN PRISON

Trio Sentenced to 21 Months, Fined $28,000

New York, Dec. 9.—[Special.]—Conrad H. Mann, president of the Kansas City chamber of comerce, Republican politician and former head of the Fraternal Order of Eagles, was sentenced to five months in prison and fined $12,000 by Federal Judge Frank J. Coleman today for violation of the national lottery laws.

Frank E. Hering, editor of the Eagles' magazine and trustee of Notre Dame university, was sentenced to four months and fined $4,000, and Bernard C. McGuire, professional promoter, was sentenced to one year and a day in prison and fined $12,000.

Sentences Run Concurrently.

Although the prison sentences were imposed on each of two counts in the cases of all three defendants, Judge Coleman's sentence provided that the sentences run concurrently on each of the two counts. A maximum punishment of three years and $12,000 fine was provided under the law.

Judge Coleman granted a ten day stay of execution to allow the defendants to carry appeals to the Circuit Court of Appeals and to obtain release on bond pending hearing of their appeals.

"I believe," said Judge Coleman, in imposing sentence, "that the lottery was run honestly, with the qualification that many of the purchasers of tickets were not aware that the promoters were benefiting to the extent of $4,000,000 and had no idea that the contribution to charity would be so small.

Believes They Took Chance.

"Maybe they [the defendants] did not know they were violating a criminal statute; it may well be that they would not have done it had they known it was a crime. However, I believe they knew they were skirting very close to the criminal law and took the chance.

"As to the guilt of the three of them—Hering is the least cuplable. He had the smallest interest, the least profit. I think the most guilty of all was McGuire, who was in that business."

A verdict of guilty with a recommendation for leniency was returned Dec. 3 by a jury which deliberated six hours.

The lotteries were conducted in a series of frolics and dances staged by the Eagle aeries throughout the country in 1931. The government contended that Mann, as head of the bazaar department of the Eagles, contracted with McGuire to promote a series of entertainments for the ostensible purpose of raising funds for the Eagle aeries. Of the total income from the sale of tickets the local lodges were to retain 25 per cent.

The terms of the contract stipulated that Mann and McGuire were to split the net profits fifty-fifty, according to the government. Checks produced by the prosecution indicated that Mann and McGuire split $260,000.

DIES ON NATIVE FARM.

Harrisburg, Ill., Dec. 9.—[Special.]—Mrs. Anna Harper, 77, Rudement, died yesterday at the same farm on which she was born and reared. Her father, John D. Ewell, was a pioneer resident of this section. Death was due to paralysis.

WOMEN ENLIST TO AID DRIVE FOR WELFARE FUND

1,000 Volunteer for Work as Solicitors.

A thousand women yesterday offered their services as solicitors to help the Emergency Welfare Fund of Cook County raise the remainder of the $7,500,000 sought to finance five major private charities in the care of thousands of needy families.

The women are members of the Children's Benefit league, the Federation of Aged and Adult Charities, and the Cook County Federation of Women's Clubs. They met at the Palmer house to receive instructions from Mrs. William P. Hodgkins, chairman of the women's division of the fund, preparatory to the solicitation of neighborhood stores and the smaller concerns in the loop area not covered by the trades and industries division.

Start Task on Monday.

Next week, Mrs. Hodgkins announced, will be designated as women's week in the fund drive. The women's activity will begin on Monday. In the loop booths will be placed in the hotels and stores and public buildings where members of the Junior league, headed by Mrs. Robert Ripley, will enroll contributors. Women's clubs and church groups are organizing to carry on the work.

R. Douglas Stuart, president of the Emergency Welfare fund, addressed the women at the Palmer house meeting.

"Money contributed to the fund is well and wisely spent," said Mr. Stuart. "We have heard reports that sixty cents on the dollar goes to the workers, but this is not true. Only three-tenths of 1 per cent is the cost of raising this $7,500,000 fund and the overhead cost will not exceed 9 per cent.

"The raising of this fund has been slower than we had hoped but we still feel that we will reach our goal. It is essential that those suffering from hunger and cold should be fed. We must dig deeper and urge our friends to dig deeper in their pockets."

Robert A. Gardner, chairman of the campaign, reported that yesterday's contributions had brought the fund to a total of $3,326,114. Leading the subscription list was $50,000 from Lord and Thomas. Another large gift of $35,000 came from the Milk Distributors and Pure Milk association. Employés of the City National bank sent $6,916 while the bank itself sent $2,500.

Cardinal Makes Appeal.

Cardinal Mundelein issued a message last night calling on pastors of the Catholic archdiocese of Chicago to join other faiths in supporting the Emergency Welfare Fund drive. More than 1,500 churches of all faiths will take cognizance of the fund in their services tomorrow and special collections will be taken.

"The drive this year is rendered necessary because federal and state authorities have insisted that the people of the city show their interest and coöperation before any further relief can be expected from the state and federal funds," the cardinal's message said. "The drive in previous years was rendered successful by large donations from wealthy donors or successful business houses. Nearly all these are no longer in a position to repeat this. From the beginning this year it was quite apparent that if the drive was to succeed the funds must come from a multitude of small givers."

Good Fellows

Kindly Fill This Out

Name of Good Fellow.....

Your Address.....

Number of Families.....

Section of City.....

North, South or West Side

MARILYN MILLER ANNOUNCES SHE WILL WED ACTOR

LONDON, Dec. 9.—(AP)—Marilyn Miller, stage and screen actress, today said she is engaged to marry Don Alvardo, motion picture actor, but a date for the wedding has not been set.

Miss Miller has been ill since her arrival in London Tuesday and was still confined to bed today.

Alvarado, who accompanied her on an enforced trans-Atlantic voyage when they failed to get off the steamer Bremen before it pulled out of New York, is also here. Five others in the party who made the ocean crossing under the same circumstances caught the same boat back today from Southampton.

JUDGE FITZHENRY MENTIONED FOR APPEALS COURT

(Picture on back page.)

Federal Judge Louis FitzHenry of the southern district of Illinois, who was mentioned in Washington dispatches yesterday for promotion to the Circuit Court of Appeals, is now holding court in Chicago because of the pressure of business in the northern district.

Congressman William H. Dieterich, who takes his seat as the junior senator from Illinois next March, said that Judge FitzHenry was "mentioned most prominently" in capital discussions resulting from Judge James H. Wilkerson's withdrawal of his own name from consideration for promotion to the Court of Appeals.

GOOD FELLOWS' BIG DAY IS JUST 2 WEEKS AWAY

Christmas Giving to Make Their Holiday Merrier.

Two weeks from today, the Good Fellows will storm the strongholds of gloom in their twenty-fourth annual campaign in the cause of Christmas good cheer. Laden with baskets, this army will invade homes that poverty locked against Santa Claus.

Young children will be saved from bitter disappointments. Parents, suffering from the adversity of the times, will learn that there is much kindness left in this world. There will be a merry Christmas in households where the holiday would otherwise have been just another gloomy day.

After performing their missions, the Good Fellows will return to their own homes for Christmas celebrations with their own families. They will be happier themselves for having witnessed the gratitude of the needy.

It's not too late to join these Good Fellows if it would make your Christmas the happier. The cost isn't much, an hour's time and an inexpensive basket of toys, candy, and some holiday foodstuffs. There's a coupon on this page. Mail it to Good Fellows, in care of THE CHICAGO TRIBUNE, or call in person at THE TRIBUNE public service offices, Dearborn and Madison streets. The telephone number is Superior 0100.

The Good Fellow headquarters will furnish you with the name of a family, or several families, if you like, who are worthy of your kindness. These families have been investigated and recommended by the United Charities, the Central Charity bureau [Catholic], the Cook County Bureau of Public Welfare, the Juvenile court, or some other affiliate of the Chicago Council of Social Agencies.

If you are going to be too busy to deliver a basket on the day before Christmas, you need not be deprived of all the pleasure of being a Good Fellow. You can make a cash donation, 100 per cent of which will be spent on baskets for the poor. THE TRIBUNE pays all administration costs.

Chinese Editor Fined $80 for Belittling Mikado

HONGKONG, China, Dec. 9.—(AP)—The editor of the Canton Daily News today was fined $400 Mexican (about $80 at current quotations) or 133 days' imprisonment for the publication of an article derogatory to the Japanese emperor. The consul general protested against the article a month ago.

The Men's Store Where Women do their Christmas shopping

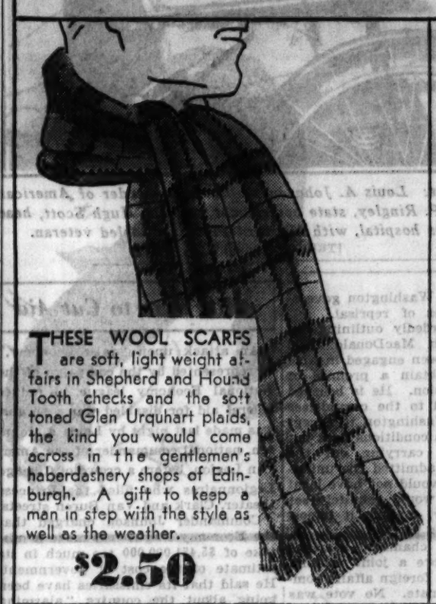

THESE WOOL SCARFS are soft, light weight affairs in Shepherd and Hound Tooth checks and the soft toned Glen Urquhart plaids, the kind you would come across in the gentlemen's haberdashery shops of Edinburgh. A gift to keep a man in step with the style as well as the weather.

$2.50

A SUEDE JACKET is the sporting thing to give a man who likes his outdoors and here's a new one of soft suede with a London collar comfortably styled and practical. All that—yet it's only

$8.75

Other Jackets to $30

KID SLIPPERS as far as we are concerned are going to be tremendously successful because we saw to it that these were made of the finest of soft kidskin and smartly styled for comfort.

$2.95

In green, tan, red, blue, black and wine color.

IMPORTED TIES that show by their very discriminating choice of interesting checks, stripes and small all-over patterns as well as individual colors—their aspiration of being the most sought-after man's present that will dangle from your Christmas tree.

$1.50

SILK HOSIERY that boasts of neatly embroidered clocks that are so good looking and come in such a varied assortment of colors, we'll wager you'll change your mind about men's socks being prosaic Christmas gifts. And when you see the excellent quality of silk in these socks you'll be amazed at their low price of

$1 Pair

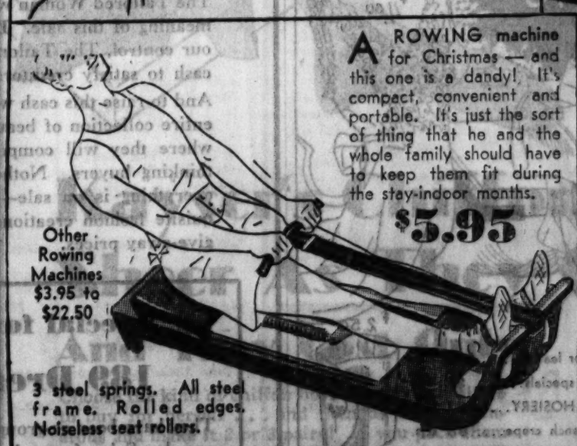

A ROWING machine for Christmas — and this one is a dandy! It's compact, convenient and portable. It's just the sort of thing that he and the whole family should have to keep them fit during the stay-indoor months.

$5.95

Other Rowing Machines $3.95 to $22.50

3 steel springs. All steel frame. Rolled edges. Noiseless seat rollers.

$2 Set

TIE PIN AND CLASP are two pieces that men have taken out of the occasional jewelry class and placed firmly on the everyday accessory list. The clasps have the stone setting or a place for a monogram.

CARSON PIRIE SCOTT & Co

Store Hours Until Christmas—9 A. M. to 6 P. M.

BRUCEWOOD *lounge suits and negligees*

Here are your gala gifts for Christmas . . a ravishing lounge suit of satin and transparent velvet . . a soft, slinky velvet negligee . . seductive, alluring, glamorous . . and who'd dream it would cost so little to really splurge for Xmas?

$10

Sizes 12 to 20—7th floor

Maurice L Rothschild

State at Jackson

The Men's Store
Monroe at Wabash

$3.95 Pair

Cashmere Lined Gloves—ready to knuckle down and do a smart job of keeping your hands really warm and in trim dress glove order because they have been skillfully lined and the capeskin is first quality, soft and fine grained. Slip-on and snap wrist style. $3.95 pair.

Other Wool Lined Gloves $1.65

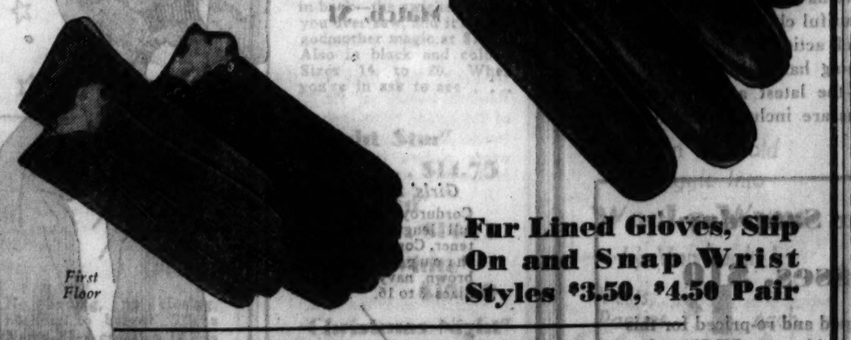

Fur Lined Gloves, Slip On and Snap Wrist Styles $3.50, $4.50 Pair

First Floor

CARSON PIRIE SCOTT & Co

Store Hours Until Christmas—9 A. M. to 6 P. M.

The Men's Store
Monroe at Wabash

YOU'VE Never Heard of a Custom Tailored Suit of Underwear? Well, Here's the Next Thing to It. Hand knitted, full fashioned of lisle and silk, made with such critical care that it's faultless in fit and appearance. The price, we might mention, is so low it's as unusual as the underwear itself.

$6

First Floor.

CARSON PIRIE SCOTT & Co

FRENCH DEPUTIES SPURN HERRIOT'S PLAN TO PAY U. S.

Insist on Guarantee First of a New Deal.

BY EDMOND TAYLOR.
[Chicago Tribune Press Service.]

PARIS, Dec. 9.—The Herriot-MacDonald formula for meeting the war debt payments due the United States next Thursday, with the formal reservation that they be the last payments made until the American congress has granted a downward revision, was judged insufficient today by the French chamber of deputies as represented by its two most powerful committees.

The finance committee voted, 26 to 0, with 18 absent or abstaining, against any payment at all.

The foreign affairs committee voted unanimously to refuse all payment until congress has given formal assurance that America will sit in at an international conference for revision of intergovernmental debts.

Read American Note.

The two committees acted in full knowledge of the latest American note to France, which was read to them by Premier Herriot. Their vote did not constitute a direct judgment of Herriot's policy, because the premier did not tell them he had taken any formal decision on making Thursday's payment.

The premier and Finance Minister Louis Germain-Martin contented themselves with outlining the conversation held yesterday with Prime Minister MacDonald and Chancellor of the Exchequer Chamberlain of Great Britain, at which the decision was reached to push negotiations with Washington to obtain definite assurance that revision would be granted after the Thursday installment is paid.

The adverse votes of the two committees are a sharp setback to Herriot in his effort to keep his country from defaulting. The most discouraging aspect of the day for Herriot was that the Socialists, who at first rabidly opposed payment, and then wavered, now are lined up solidly on their original positions.

Herriot Aids Dodge Issue.

Even their leader, Leon Blum, who has been a firm partisan for payment since the beginning, gave up the fight to coax his flock into the fold and dodged the meeting of the finance committee. Herriot's own followers on the committee avoided an embarrasing dilemma by going to call on sick aunts or frankly abstaining from voting.

In parliamentary circles Herriot's chances for Monday, when the chamber will debate the debts question, are quoted very low. But there is plenty of precedent for the deputies voting one way in committee and another in public debate, where the government's life is at stake. Friends of the government are counting on Herriot's oratorical magic plus ingenious political maneuvering to save the day.

Reveals U. S. Weapon.

Herriot was liberally heckled in the hearings before the two committees, especially the finance committee. Jacques Stern, independent left deputy, pointed out a formidable weapon which America holds in case of need, but which it is obviously reluctant to use. It is article 7 of the Mellon-Berenger accord, which specifies that France is to deposit $4,025,000,000 worth of gold bonds corresponding in number to the annuities specified in the accord and redeemable as the annuities are paid. These bonds, according to the accord, may be placed on the market by the American government at any time desired and in any quantity, with the reserve that France has the option of redeeming them before they are offered for sale.

Warns Against Break with U. S.

As Stern took pains to explain, it would be disastrous to French credit either to have these bonds brutally dumped on the market or to have to shell out nearly 4 billion dollars, more than the entire gold reserves of the Bank of France, in order to redeem them.

Stern warned against creating an open conflict with America which might incline the Washington government to measures of reprisal.

Herriot in guardedly outlining his conversation with MacDonald, said negotiations had been engaged in with Washington to obtain a promise of general debt revision. He is believed to have explained to the committees that refusal of Washington to accept the Franco-British conditions need not keep them from carrying out the agreed plan. He admitted the unilateral reservations would not have legal weight, but they would definitely set the French policy, making it impossible to back down later.

Following the chamber hearings Herriot went before a joint meeting of the finance and foreign affairs committees of the senate. No vote was taken and little interest attached to the hearings, as Herriot is believed to have the support of the upper house.

One of the speakers here was Pierre Laval, former premier, who gave an expose of his trip to Washington and the hitherto secret details of his conversations with President Hoover which preceded issuing of their famous joint communique.

Legion Commander Visits Hospital

Left to right: Louis A. Johnson, national commander of American Legion; James P. Ringley, state commander, and Dr. Hugh Scott, head of Edward Hines hospital, with Maynard Piatt, a disabled veteran.
[TRIBUNE Photo.]

BRITAIN TO PAY IN GOLD

BY JOHN STEELE.
[Chicago Tribune Press Service.]

LONDON, Dec. 9.—While Chancellor of the Exchequer Neville Chamberlain was occupied today in informal conversations with cabinet colleagues on the war debt question following his return from France last night, no formal cabinet meeting was held and none is likely before Monday or Tuesday, when a formal decision to pay the Dec. 15 installment of $95,550,000 on the American debt is to be taken and the method of payment fixed.

These two decisions, however, will be purely formal, as the British already have decided to pay the installment in gold. It will be physically impossible, however, to transfer the actual gold by the due date and the method will be to earmark the gold in England for the American account.

The gold will then be held on deposit for America and may be transferred at leisure if and when desired by the American treasury or American banks which will probably assist in the transfer.

Satisfied with Hoover Note.

In the absence of Prime Minister Ramsay MacDonald at Geneva, official comment on the latest American debt note, in which President Hoover agreed to reopen the question, still is not available, but British opinion is, on the whole, satisfied.

While Britain has definitely decided to pay, there is a growing body of opinion in favor of default. The leader of this party is Sir Walter Layton, editor of the Economist and one of Britain's leading economists. Writing in the Economist tomorrow, he will say:

"We see no future possibility, even under the most favorable circumstances of trade, of reviving our payments on the scale originally contemplated, but providing American tariffs are moderated in favor of European goods the volume of international commerce may be expected to revive sufficiently to enable a modest transfer without involving distortion of the normal trade or undue strain on the international system."

Layton then says no revival is possible if the debts continue hanging over the world and suggests settlement by a lump sum payment on a reduced scale. He suggests a figure of about one billion dollars.

Hits Plan to Cut Aid

An attack upon "false economy," as represented by the campaign of the National Economy league to reduce federal aid for disabled war veterans, was made last night by Louis A. Johnson, national commander of the American Legion, before a crowd of Chicago Legionnaires who filled the Princess theater, Clark and Van Buren streets.

Commander Johnson charged that the Economy league had made a mistake of $5,481,000,000 too much in its estimate of the cost of government. He said that its emissaries have been going about the country "alarming the people with the specter of an annual cost of government of fifteen billion dollars, neglecting to explain that the heaviest burden is on the small, or local and the state taxpayer."

If federal support is taken from men who "fought for the federal government," said the commander, they will be thrown back on the states and local communities to be cared for. This will increase the taxes of the states and local governments, he said.

The commander's address was the climax of a day's visit in the city. He arrived by plane from national headquarters at Indianapolis, landing in the morning at the old Checkerboard field near the Hines Memorial hospital, and began an itinerary which kept him busy until midnight. Commander Johnson presented the American Legion medal to Kester Willard, 1734 Asbury avenue, Evanston, who was given the highest efficiency rating of any Cook county boy at the C. M. T. C. camps last summer.

STIMSON CALLS ON PARIS TO PAY AND PAY IN GOLD

Debt Problem Passes to New Administration.

[Continued from first page.]

ters bearing upon your request for revision and its consideration by the American congress and people still appears to us to outweigh any reasons presented for a delay."

France in her recent note asking postponement of the December payment sought to anticipate the argument that she has plenty of gold with which to pay.

"The inflow of gold into France which has taken place during the last years," the note said, "was caused or rendered inevitable in the last analysis by virtue of conditions existing throughout the world. This gold does not in any sense belong to the French treasury. It is not a source of permanent wealth of France. It is the guarantee of all the deposits made in France whether by Frenchmen or foreigners. Its normal redistribution, which is desirable, can only follow a general recovery of confidence and the needs which will follow such a recovery."

With respect to this argument Col. Stimson's comment is to the effect that the French gold holdings make it possible for France to pay without exchange difficulties.

"I appreciate," said the secretary of stae, "the significance of your explanation with respect to the gold inflowing into France. The existence of these French gold holdings, however, does not appear relevant to the present problem of meeting the immediate difficulties of transfer with special reference to the Dec. 15 payment.

"In view of the position which I feel my government must take, I trust that the French government will appreciate the importance of making the Dec. 15 payment in accordance with its terms and thereby, in my judgment, bring about a more favorable situation for any subsequent examination of the problem between our two governments."

THOUSANDS SEE FIGHT ON FIRES NEAR THE LOOP

Three hundred firemen, summoned by a 4-11 alarm, fought two fires which were discovered almost simultaneously yesterday in abandoned warehouses near the Chicago river in the railroad switching area east of Michigan avenue. The fires were brought under control within an hour and the damage was estimated at a few thousand dollars. Thousands of spectators gathered on the Michigan avenue bridge and in skyscraper windows along that thoroughfare to watch the fires, which were discovered about noon.

The fire tug Graeme Stewart served hose lines which were played upon one fire, in a warehouse beside the river, formerly used by the Morton Salt company. The other blaze was 200 feet south in a warehouse formerly used as a car icing plant by the Western Cold Storage Warehouse company. Both fires, it is believed, were started by hobos who had been sleeping in the abandoned buildings.

EXPECT STORMS TO GO IN POLICE SHAKEUP TODAY

The much expected shakeup at the detective bureau will probably occur tonight. Well founded reports at the city hall yesterday indicated that Commissioner Allman will issue the shakeup order tonight, and that the transfers designated will be effective Monday.

Among those slated to go, it is said, is Deputy Chief of Detective Walter Storms. He will probably return to his old rank of lieutenant and do duty elsewhere, it is reported.

WIDOW CHARGES BROTHERS WITH $120,000 FRAUD

Mrs. Kathryn B. Lucas, a widow of Erie, Pa., charged yesterday in a suit filed in the United States District court that she was defrauded of $120,000 in cash and securities by Harry and Fred Winston of Chicago. The bill, filed by Attorneys Albert Fink and George I. Haight, said that cash and securities lost made up the estate of Mrs. Lucas' husband, Langley, president of the Alstin-Lucas Paint company of Chicago.

Lucas died on Aug. 1, 1927, according to the suit, and the Winston brothers induced Mrs. Lucas to give them the $120,000 for safe investment. Fred Winston is identified as a real estate operator in the petition and his brother as a former advertising man.

Mrs. Lucas gave them power of attorney and made them trustees of the estate, according to the bill. The Winston brothers sold the estate a $98,000 note of the Midway Woodlawn Building corporation, 6104 Woodlawn avenue, of which Fred Winston was president, the suit charged.

The note was practically unsecured, according to the petition, and was defaulted in July, 1932, after the brothers had made several payments of $600 a month to Mrs. Lucas out of their own pockets.

The brothers had represented that the $98,000 note was backed by a quit-claim deed on the property at 6104 Woodlawn avenue, according to the suit, which charged that the property was so heavily mortgaged that the Winstons had no equity in it. The petition asked that the Winston brothers make an accounting and be forced to return the estate to Mrs. Lucas.

SLAYER RETURNED TO INDIANA.

Valparaiso, Ind., Dec. 9.—[Special.]—Fred Burrows, 21, confessed slayer of his aunt, Mrs. Helen Nagle, Dunes highway barbecue owner, was returned here today from Jacksonville, Fla.

Rout Drug Store Bandits; One Is Believed Wounded

Two robbers who entered the drug store of Mathias Mertes at 1554 Lawrence avenue last evening were routed by the gun fire of the proprietor's brother, Raymond Mertes. The bandits approached Mathias and commanded him to hold up his hands. His brother had remained behind a counter and the two men did not see him. When he fired on them the robbers dropped their pistols and fled. Blood on the sidewalk outside the store indicated that one at least of the pair had been wounded.

MANDEL BROTHERS
a store of youth — a store of fashion — a store of moderate price*
*Copyrighted

Open Till 9 Tonight! Store Hours today are 9 a. m. to 9 p. m. All-You-Can-Eat Dinner served in Tea Rooms, Ninth Floor, from 5 to 7:30

"Baby Ann", Bathinette, Layette

The Set That Wins Every Little Girl's Heart Who Comes to Toyland!

$2 Complete

The Bathinette Closes to Make a Dressing Table!

You can bathe and dress her yourself! She has a rubber body, hard-to-break head and sleeping eyes just like a real live baby. If you prefer, you may buy the doll and bathinette without the layette for just $1.50. The layette with slip, diaper, pins, shoes, stockings, dress, coat, bonnet, sponge, soap and face cloth can be bought separately for 50c!

What Fun for a Little Girl or Boy!
Pool Table with Balls
$1
15 numbered plastic balls, 1 cue ball, 2 cues and set-up frame; with rubber rebound rail.

Closeout! They're Practically ½ Price!
Aluminum Tea Sets
49c
19 and 27 piece sets with everything complete for playing house! Packed in pretty box!

For Christmas Let Santa Claus Help Keep Jack Frost's Nippy Fingers Outside!

Snow Suits for Boys and Girls

That Will Keep Them Toasty and Warm No Matter What the Weather!

Toddlers' Suits
All wool. Drop seat, zipper front, patch knee. Helmet to match. In blue, green, red. 2 to 6. $3.95

For Boys 3 to 10
All wool. The fabric is grand for a play suit! Royal, maroon, green. $3.95
Helmets to Match, $1

Girls' 2 Pc. Suits
Corduroy ski suits with full length talon fastener. Completely lined throughout. Green, brown, navy. Sizes 8 to 16. $5.95

Mail and Telephone Orders Filled — Call State 1500, Local 33.

Some Lace Trimmed! Others Tailored!
Girls' Crepe-de-Chine Underwear
$1.15
Slips have built-up shoulders. Combinations have French legs. In pink only, for girls 2 to 12 years.

A Special Value for Christmas Gifts!
Children's and Girls' Kid Bootees
$1
Here's a chance to get a really exceptional buy! The slippers have counters and come in brown, blue or red. Sizes 6 to 2.
Boys' Brown Elk Operas—Sizes 2½ to 5½, $1

Hang Up a Pair of These
Famous Phoenix SOX
This Christmas!
50c
Boys' and girls' cashmere and lisle sox . . . some with garter tops, in ½, ⅝ and ⅞ lengths. In plain and all-over patterns. Sizes from 6½ to 11.
Lisle Sox, Sizes 7 to 11 . . . . . 35c pr.
Mandel's Individual Shops for Youth—Sixth Floor.

Our creditors demand cash—we are sacrificing our stocks at compelling prices to raise it!

The Tailored Woman
650 NORTH MICHIGAN AVENUE, AT ERIE STREET

Continuing Our Great Sacrifice

CASH SALE

Those who are familiar with the reputation of The Tailored Woman will be struck with the full meaning of this sale. Due to conditions beyond our control, The Tailored Woman is in need of cash to satisfy creditors.

And to raise this cash we have marked down our entire collection of beautiful clothes to the point where they will compel action on the part of thinking buyers. Nothing has been withheld—everything is on sale—the latest and most exquisite fashion creations are included at almost give-away prices.

Special for Saturday
189 Dresses, $10
They have been re-grouped and re-priced for this one day Sale—formerly sold up to $48.50 each—Street dresses—Sport dresses—Afternoon dresses and Knit dresses. Sizes 12 to 38.

LESCHIN
318 south michigan

BAG SPECIALS, suede or leather.....$3.95
HANDMADE PANTIES, specials.....$2.50
GIFT-BOXED CHIFFON HOSIERY.....$1 up
LINGERIE, satin and French crepe.....$3 up
COSTUME JEWELRY, silver, copper.$1.50 up
Leschin's No. 4 PERFUME Flaconette.....$3

Also Many Other Specials!

RELIEF MEMBERS ORDER AUDIT OF COAL COMPANY

Plan to Check on Bieschke Fuel Substitution.

The Illinois Emergency Relief commission yesterday ordered an audit of the books of F. Bieschke & Sons, coal contractors to the commission. The Bieschke company was detected substituting a cheaper grade of Indiana coal for the more expensive Illinois contract fuel, and the audit is expected to determine whether this was an accident or had been done intentionally over a period of time.

The board's action is expected to delay State's Attorney Courtney's investigation of the substitution charges against the Bieschke company, and meanwhile the Bieschke company will be permitted to continue deliveries to families on the relief rolls. The audit will also delay an investigation by Mr. Courtney to determine whether any of the commission's six other contractors have substituted the Indiana for the Illinois product.

Ferdinand Bieschke and his son Ray appeared before the commission yesterday and were questioned behind closed doors. A member of the commission said later that Ferdinand Bieschke explained that the substitution was an accident.

Sorry it Happened.

"My son Ray was in charge," he told the commissioners. "We ran out of Illinois coal. He received some rush orders for charity deliveries and, out of sympathy for the poor families, he obtained some Indiana coal and sent that out instead. It was all an accident and we are very sorry it happened."

After hearing this explanation Corporation Counsel William H. Sexton and other members of the commission urged that the board delay taking any action against the Bieschke company until after an investigation of the company's books. The books are expected to show where coal delivered to families on the relief rolls came from.

State's Attorney Courtney was informed yesterday that the coal mines that produce 95 per cent of the tonnage in Franklin and Williamson counties, Ill., where the charity fuel must originate under the commission's contracts, shipped less than 30,000 tons of fuel directly to the seven Chicago contractors last month. That is less than half of the total tonnage of charity fuel delivered by the seven contractors.

Coal Is Analyzed.

Mr. Courtney was also given the results of analyses of the coal that Bieschke delivered and the coal from a typical Franklin county, Ill., mine by Frank H. Lanser, director of the coal division of the Better Business bureau.

The results follow:

	Coal Delivered by Bieschke, Pct.	Coal from Franklin County, Pct.
Moisture	12.15	7.86
Ash	10.09	8.42
Volatile	33.68	34.10
Fixed carbon	44.08	49.62
	100.00	100.00
BTU	11,341	12,111
Sulphur	2.39	1.18

"Ash and moisture are of no value," Lanser said. "The coal Bieschke delivered contained 243 pounds of water a ton, compared with 157.2 pounds of water a ton in the Illinois coal. Bieschke's coal contained 201 pounds of ash per ton, compared with 168 pounds of ash per ton in the Illinois coal. The Illinois coal contains almost 1,000 more British thermal units [a measure of heat] than Bieschke's coal."

Presbyterians Mark Anniversary

Seated, left to right: Dr. Andrew C. Zenos, Dr. William P. Merrill, and Henry S. Brown. Standing: Dr. Robert Clements (left) and Dr. Harrison Ray Anderson at Drake hotel banquet marking twenty-fifth anniversary of Presbyterian board of extension.

[TRIBUNE Photo.]

Hungry School Children Fund

There are 15,000 children who go to public school hungry every morning. A dime a day will furnish a substantial noonday meal for each of them.

I will contribute $....., weekly....., monthly, or the enclosed donation.

Signature.....

Fill out and address to The Hungry Children's Fund, CHICAGO TRIBUNE

SALE AT SCHOOL RAISES CASH FOR HUNGRY PUPILS

New Contributions Are Listed.

Early in the fall the senior class of the Kenwood-Loring School for Girls, 4600 Ellis avenue, adopted this slogan: "Feed yourself and a hungry child." One by one other classes in the school followed their leadership and held benefits to raise money for the hungry children in other schools.

Yesterday the Hungry School Children's fund received $7.60 from the intermediate department, the proceeds of a recess sale of food on Dec. 1. In making the gift the class, through its scribe, Jeanne Rosenthal, wrote: "We wish that these few dollars may create as much joy in their spending as we find in their sending."

Total for Day Is $90.35.

The total contributed yesterday was only $90.35, a decided drop despite the fact that the day before Miss Frances L. Swain, head of the household arts department of the board of education, had called attention to the need of extending the lunch service to more schools. Eighty-three schools are now receiving lunch money from the fund. Last year 209 schools were placed on the roll before the fund was exhausted.

Gifts arriving yesterday were as follows:

$25—Two Teachers, private schools.
$10—Mrs. S. A. Lynde; In memory of Mrs. Jacob Frank from Dr. Ira Frank; Edith Y. Wetmore.
$7.60—The Kenwood-Loring school.
$5—G. F. Fairbrass; J. B. Noelle; Elsie Peterson.
$2—A. C. P. club; Clara Bartholomay; In memory of "Aida."
$1—"Friend"; A. M.; K. M. J.; Elde; A friend, E. C.; B. K. Edwards.
50 cents—Anonymous.
25 cents—J. Lukasik.

Total	$ 90.35
Previously acknowledged	15,048.72
Grand total	$15,139.07

Gifts to the Hungry School Children's fund should be directed to the cashier of THE TRIBUNE, Tribune Tower. The accompanying coupon should be inclosed.

Girl Lookout Aids in Holdup of Meat Market

A girl about 20 years old entered the meat market of Michael Noesgen at 2037 Roscoe street last night and purchased an order of pork chops. Then she stepped to the door and signaled to some one on the outside. Three armed men entered. Noesgen, although 62 years old, resisted them. The gunmen beat him severely and threatened his friend, Charles Wandt. They fled a moment later without getting any money.

CALLS ON CHURCH TO KEEP ITS EYES ON THE FUTURE

BY THE REV. JOHN EVANS.

The greatest need of the world today is religion, but a religion that is better than anything now in sight. This was the declaration of Dr. William Pierson Merrill, pastor of the Brick Presbyterian church of New York, speaking at the Fourth Presbyterian church last night. The service closed the twenty-fifth anniversary celebration of the founding of the Presbyterian extension board.

Dr. Merrill was the pastor of the Sixth Presbyterian church of Chicago 25 years ago and was named by the Chicago presbytery to head the committee which formed the extension society. He contended in his address last night that all divine revelation did not cease in some past historical period and urged Christians to be as alert to present and future guidance as well.

"The church of the future needs to be much more Christian than any church we have known until now," said Dr. Merrill. "We need a new mind and a new heart. As Presbyterians we must not claim that ours is to be the basis of the coming one great church, but we should strive to help 'bring in the Christ that is to be.' We must be willing to receive further light."

A colorful part of the celebration last night was the processional to the Fourth church from the Drake hotel. More than 600 persons, led by representatives of the 23 institutions of the denomination and 100 pastors, formed in line behind flags of the nation and church and marched to the doors of the famous Gold Coast church.

Following Dr. Merrill's sermon special offerings from each of the 121 churches of Chicago to the 16 neighborhood houses were presented. While the amount received in the combined offerings was not reported last night, Dr. Henry Seymour Brown, superintendent of the extension board, said he expected that the total would reach $25,000.

MANDEL BROTHERS
a store of youth
a store of fashion
a store of moderate price*
*Copyrighted

Store Hours Today: 9:00 A.M. to 9:00 P.M.

The Jeweled Dress With Wide Neckline

Is the Newest WRINKLE

$14.75

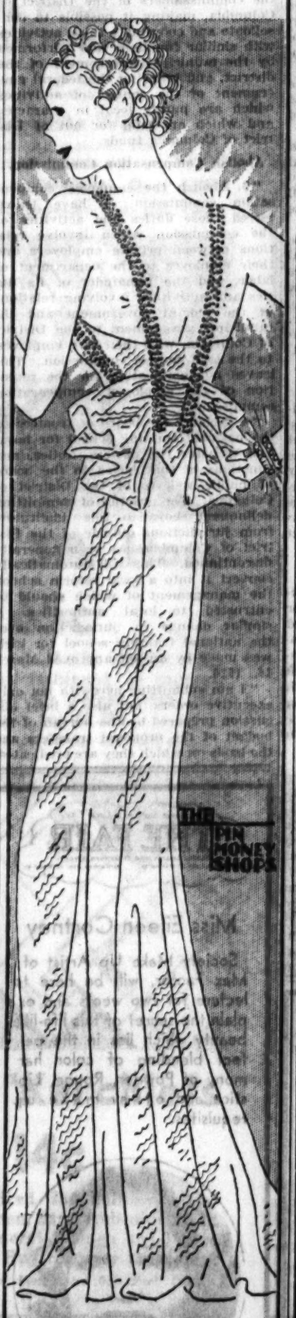

Brilliant rhinestones against chalk white crepe . . . the new high, wide and handsome neckline descending dangerously low in back—the swishest thing you ever saw, and it's fairy godmother magic at $14.75. Also in black and colors. Sizes 14 to 20. When you're in ask to see . . .

"Bright Star" . . $14.75
"Rose Red" . . $14.75
"Snow White" $17.50
"Christmas Night" . . . $25

Pin Money Shops—Fourth Floor Wabash.

QUALITY—SERVICE—SATISFACTION

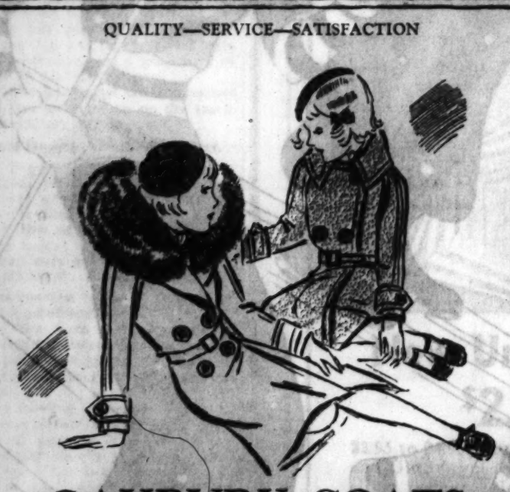

OAKBURY COATS

2 glorious events for girls sizes 6 to 16

$17.50 Silvercrest coats at $9.95

$25 coats with raccoon collars $17.50

with berets to match

Wonderfully warm coats—lined with soft, downy Kasha wool—pert as can be—tailored the famous Oakbury way—values no mother can afford not to take advantage of

Oakbury new holiday cotton dresses are causing a mild furor in our girls' department

$1.95

Sizes 7 to 16—3rd floor

Maurice L Rothschild

State at Jackson

MANDEL BROTHERS
a store of youth
a store of fashion
a store of moderate price*
*Copyrighted

Store Hours Today: 9:00 A.M. to 9:00 P.M.

"Pouff"

Looks Small Enough to Be a Doll's Garment—but It Does the Trick!

$2.50

No boning, no closing, nothing to bulge! This Nemo-Flex creation is less than a corset and more than a garter belt! Fits snugly and stretches both ways.

Corsets—Third Floor—Wabash.

Closing Out All Uncalled-For FUR COATS

Must be sold for balance due—Hudson Seals, Black Caracals, Muskrats, Jap Weasels, Raccoons, etc.—Also trade-in coats—many as low as $48 and $95. Shown only in privacy—Ask for Mrs. James.

Miller Fur Co., 166 N. Michigan Av.

Open Evenings Till 9 o'Clock

IT COSTS SO LITTLE TO BE GENEROUS THIS CHRISTMAS

MANDEL BROTHERS
a store of youth a store of fashion a store of moderate price*
*Copyrighted

Open Till 9 o'Clock Tonight!

For Your Convenience Store Hours Today Are 9 to 9 o'Clock!

85c All-You-Can-Eat Dinner Served from 5 to 7:30, Tea Room, Ninth Floor

'Way Down In Her Heart She's Wishing for New

*Roughies

$1.95

Look for the label! Mandel's is the only place in Chicago where you'll find genuine nonravel *Roughies! 4 cute styles in sizes for misses 14-20, and for Teenettes, 13-17.

*Registered.

Mandel's—Third Floor—State.

When It's Cold Snuggle Into Wool-o-Wyns by Van Raalte!

Vests, Panties, $1 each

Panties actually cover the tops of your stockings! Not a pucker to mar lines of your frock!

Mandel's—Third Floor—State

At This Low Price Give Her Two Pairs of These

4 and 6 Button Capeskin Gloves

$1.59

A costume is never complete unless it has its very own gloves! Plain slipons, appliqued designs . . . perforated godets and lots of other clever little tricks distinguish these capeskins in black or brown.

A Few Imported Suedes in Beige or Black, $1.59

Mandel's Gloves—First Floor—State.

We Combed the Department for These Grand Values!

Sale! Gift Toiletries

Jacquet Compact: Famous crested compact, double style. Originally $2.00. 50c

Cutex Set: Dozens of flattering manicures from one compact little box. At $1.10

Bath Salts: St. Denis fragrant crystals packed in attractive bottle and box. Ideal for a gift. $1.10

Toilet Water: De Musset's Jasmin, Chypre, Gardenia, Sweet Pea. In 8 oz. size. $1

Coty Perfume: L'Aimant, Emeraude, Paris, Chypre, L'Origan. In metal case for your purse. $1

Woodbury Kit: For men. Contains shaving cream, after-shave lotion, soap, and talc. $1

Mennen's Gift Box: Talc, shaving lotion and cream. He will be sure to appreciate this gift. $1

Coty Toilet Water: In some of the popular Coty fragrances. The perfect Xmas gift for her. $1.50

Toiletries—First Floor—State.

Give Her Something PERSONAL!

An Initialed White Silk Scarf

89c

It's just about the smartest, most tailored little thing we've ever seen! All white silk crepe with a neat initial done in black thread. Best of all, it washes perfectly!

Mandel's Neckwear—First Floor—State.

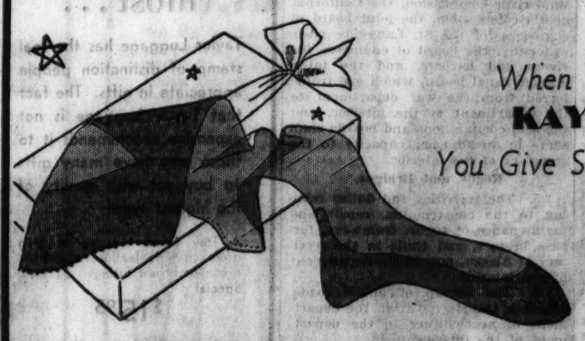

When You Give a KAYSER Gift You Give Something Extra!

Kayser's Chiffon Hose—Sheer As They Can Be!

And They Cost Only

$1.35

Choose the kind of chiffon hose she might hesitate to buy for herself . . . and then be doubly generous and make it 2 or 3 pairs! If you pack them in a colorful little gift box, you can make a very festive affair of a most practical gift! Heavenly colors . . . and grand quality for $1.35!

Mandel's Hosiery—First Floor—State.

CONGRESS GETS HOOVER'S PLANS TO REORGANIZE

Would Shift and Combine Federal Agencies.

[Chicago Tribune Press Service.]

Washington, D. C., Dec. 9.—[Special.]—Orders for the regrouping and consolidation of 58 executive agencies and parts of agencies were transmitted to congress today by President Hoover.

This latest effort to bring about a reorganization of the growing and increasing complex executive branch of the government was made in reply to the resolution of congress adopted at the last session. The resolution, in its turn, answered a recommendation by President Hoover.

The program which Mr. Hoover sent to congress was incorporated in eleven executive orders. Under the terms of the resolution they must lie on the table for sixty days before becoming effective. An adverse vote by either house may block all or any part of them.

Few Units Abolished.

The President's plan of reorganization was marked by transfers rather than the abolition of bureaus and commissions. He pointed out, however, that the power to abolish lay not with him but with congress.

President Hoover announced that he made no estimate of the economies to be expected from his plan. He pointed out that the total appropriations for the agencies involved during the present fiscal year are 700 million dollars. Only a small part of this sum, however, goes for administrative expenditures. And since services were transferred and not abolished it was considered problematical whether there would be much if any saving.

Senator Joe T. Robinson of Arkansas, senate Democratic leader, pointed out that many changes would require legislation and he explained that the orders would therefore have to go to various committees.

It appeared, therefore, that the latest reorganization program would go the way of all that have preceded it, and be allowed—so long as the Republicans are in power, at least—to gather dust.

New Public Works Division.

The most important recommendation of the President was the creation of a division of public works within the interior department, to be headed by one of the assistant secretaries.

To the new division would be transferred such large bureaus as that of public roads, now in the department of agriculture; the nonmilitary activities, including rivers and harbors and flood control, now handled by the chief of army engineers; and the office of supervising architect, now in the treasury, which supervises the plans for and construction of all public buildings.

Immediate criticism of this change was voiced in congress.

Representative Fred A. Britten [Rep., Ill.] declared no saving would be made in taking such work as rivers and harbors out of the hands of the 162 engineer corps officers and the 15,000 field employés now in charge.

A second division in the interior department, also under an assistant secretary, was built around the educational, health, and recreational activities of the government, with the public health service, transferred from the treasury department, and the public parks service, already in the interior department, as the chief focal agencies.

Land utilization activities, the President recommended, should be consolidated in the department of agriculture, to which the general land office would be transferred.

Assigned to Commerce Department.

To the commerce department the President assigned numerous agencies dealing with the merchant marine, among them the hydrographic office from the navy, the naval observatory, the independent United States shipping board merchant fleet corporation and the Inland Waterways corporation from the war department.

The weather bureau, largely because of its service to marine and air transportation, was also transferred to the commerce department.

Asserting that their similar functions pointed to their proper unification into one body, the President recommended that the border patrol of the immigration service in the labor department, and the customs border patrol be transferred to and consolidated with the coast guard, which is under the treasury.

In the words of Senator James F. Byrnes [Dem., S. C.], "The program is simply a shuffling of the bureaus. I don't think it will promote efficiency, let alone economy."

OFFER $20,000 FOR MAIL LOOT AND 5 ROBBERS

Rewards of $2,000 each for the capture of the five bandits who obtained $300,000 of securities in a street robbery last Tuesday and an additional reward of $10,000 for the recovery of the privately insured mail were announced yesterday by K. P. Aldrich, chief postal inspector. The rewards total $20,000. The loot consisted of registered mail addressed to the First National bank and the First Union Trust and Savings bank.

The $2,000 per mail thief is a standard reward, Inspector Aldrich said, and is payable upon conviction. Whoever contributes information leading to the capture and conviction of one or more of the robbers will be entitled to a share of the reward or perhaps all, as postal inspectors may not participate even though they make the arrests. City policemen are eligible.

Much of the mail was insured by the government. Commercial insurance companies, however, offered the $10,000 reward or a share of it in proportion to the portion of the whole that is recovered.

SPECIAL BARGAINS on
COAL BEST QUALITY ONLY
Pocahontas Mine Run, 50% Gasyn. $6.70
Half Petroleum Coke $6.25
Petroleum Coke, still run $6.70
Above prices for cash, and loads of 4 tons or more. Phone for other specials.
HERITAGE COAL CO.
CALL ENGlewood 2606

Text of Hoover's Recommendations for Reorganization of the Government

Washington, D. C., Dec. 9.—[Special.]—Following is the text of President Hoover's message accompanying his recommendations to congress for reorganization of the government:

"The congress, on June 30, 1932, enacted provisions for the reorganization of the executive departments, which subject I have from time to time laid before the congress.

"The declared policy of the congress, as set out in section 401 of title 4, part 2, of this act follows:

"'Sec. 401. In order to further reduce expenditures and increase efficiency in government it is declared to be the policy of the congress—

"'(a) To group, coördinate, and consolidate executive and administrative agencies of the government, as nearly as may be, according to major purpose;

"'(b) To reduce the number of such agencies by consolidating those having similar functions under a single head;

"'(c) To eliminate overlapping and duplication of efforts; and

"'(d) To segregate regulatory agencies and functions from those of an administrative and executive character.'

Authority Given Executive.

"To accomplish these purposes, the President was authorized by executive order to transfer executive agencies to and from departments and independent executive agencies and to designate titles and duties of officials connected therewith.

"The act provides that such executive orders must be transmitted to the congress while in session and that they shall not become effective until the expiration of 60 calendar days, unless the congress shall in the meantime approve them. In accordance with this authorization, I am transmitting herewith to the congress executive orders which have been issued today, transferring and grouping a large number of executive agencies.

"A further limitation was placed upon executive action in the provision that statutory functions may not be abolished by executive orders, the effect of which renders it necessary to retain many commissions, but, under the orders issued, their administrative functions are placed under various departments, the commissions retaining their advisory functions only. A total of 58 executive agencies and parts of agencies have been grouped or consolidated. One effect is to reduce by about 15 the number of independent agencies and commissions.

No Estimate of Economies.

"I have made no estimate of the extent of the economies which will eventually result from this reorganization program. The total appropriations for the present fiscal year to these agencies are approximately $700,000,000.

"These orders constitute the necessary initial action required in carrying out the policy which the congress has proclaimed in connection with reorganization of the executive branch of the federal government. They undertake to group certain executive agencies and activities in logical and orderly relation to each other as determined by their major functions and purposes, and to vest in the head of each department, subject to executive approval, the authority and responsibility to develop and put into effect the ultimate details of better organization, elimination of overlap, duplication, and unnecessary expenditure. These results can only be worked out progressively by the executive officers placed in charge of the different divisions.

"An example of the value of such grouping and consolidation is well shown in the increased efficiency and administrative economies brought about through the consolidation of agencies relating to veterans' service and likewise of enforcement activities which were authorized some time ago.

"I have under consideration further consolidations and grouping in the different departments, including certain functions of the army and navy, which I hope to be able to transmit to the congress at a later date.

PUBLIC WORKS.

"I have established a division of public works in the department of the interior and designated that the title of one of the present assistant secretaries shall be changed to 'assistant secretary of interior for public works,' under whose direction I have grouped the following organizations and functions:

"1. The bureau of reclamation, now in the department of the interior.

"2. The geological survey, now in the department of the interior.

"3. The office of the supervising architect, which is transferred from the treasury department to the department of the interior.

"4. The nonmilitary activities [except the survey of northern and northwestern lakes and the supervisor of New York harbor] administered under the direction of or supervision of the chief of engineers, United States army, including rivers and harbors and flood control work, and the duties, powers, and functions of the Mississippi river commission, the California debris commission, the joint board of engineers for the St. Lawrence river waterway, the board of engineers for rivers and harbors, and the interoceanic canal board, which are transferred from the war department to the department of the interior, and the said commissions and boards shall serve in an advisory capacity to the secretary of the interior.

Roads and Bridges.

"5. The activities and duties relating to the construction, repair and maintenance of roads, tramways, ferries, bridges, and trails in the territory of Alaska, now in the department of the interior.

"6. The bureau of public roads which is transferred from the department of argriculture to the department of the interior.

"7. The office of public buildings and public parks, which is transferred from its status as an independent establishment to the department of the interior.

"8. The administrative duties, powers, and functions of the national capital park and planning commission, which are transferred to the department of the interior, and the commission shall serve in an advisory capacity to the secretary of the interior.

"9. The administrative duties, powers, and functions of the Rock creek and Potomac parkway commission, which are transferred to the department of the interior, and the commission shall serve in an advisory capacity to the secretary of the interior.

Minor Commissions.

"10. The administrative duties, powers, and functions of the Arlington Memorial bridge commission, which are transferred to the department of the interior, and the commission shall serve in an advisory capacity to the secretary of the interior.

"11. The administrative duties, powers, and functions of the commission of fine arts, which are transferred to the department of the interior, and the commission shall serve in an advisory capacity to the secretary of the interior.

"12. The administrative duties, powers, and functions of the George Rogers Clark sesqui-centennial commission, which are transferred to the department of the interior, and the commission shall serve in an advisory capacity to the secretary of the interior.

"13. The administrative duties, powers, and functions of the Mount Rushmore national memorial commission, which are transferred to the department of the interior, and the commission shall serve in an advisory capacity to the secretary of the interior.

"14. The administrative duties, powers, and functions of the general supply committee, treasury department, which are transferred to the department of the interior, and the committee shall serve in an advisory capacity to the secretary of the interior.

"15. The government fuel yards, which are transferred from the bureau of mines, department of commerce, to the department of the interior.

EDUCATION, HEALTH, AND RECREATION.

"I have established a division of education, health, and recreation in the department of the interior and have designated that one of the assistant secretaries shall be called 'assistant secretary of interior for education, health, and recreation,' and have transferred to that division the following organizations and functions:

"1. The office of education, now in the department of the interior.

"2. Howard university, now in the department of the interior.

"3. The Columbia Institution for the Deaf, now in the department of the interior.

"4. The American printing house for the blind, which is transferred from the treasury department to the office of education.

"5. The administrative duties, powers, and functions of the federal board for vocational education, which are transferred to the office of education, and the board shall serve in an advisory capacity to the secretary of the interior.

"6. The bureau of Indian affairs, now in the department of the interior.

Public Health Service.

"7. The public health service, which is transferred from the treasury department to the department of the interior.

"8. The division of vital statistics, which is transferred from the bureau of the census, department of commerce, to the public health service in the department of the interior.

"9. St. Elizabeth's hospital, now in the department of the interior.

"10. Freedman's hospital, now in the department of the interior.

"11. The national park service, now in the department of the interior.

"12. The national parks, monuments, and cemeteries, which are transferred from the war department to the department of the interior.

LAND UTILIZATION.

"I have established a division of land utilization in the department of agriculture to include functions whose major purpose relates to the protection and utilization of land and its inherent natural resources, and have designated a change in the title of the assistant secretary to 'assistant secretary of agriculture for land utilization,' and have transferred to that division the following organizations and functions:

"1. The forest service, now in the department of agriculture.

"2. The general land office, which is transferred from the department of the interior to the department of agriculture.

"3. The administrative duties, powers, and functions of the committee on the conservation and administration of the public domain, which are transferred to the department of agriculture, and the committee shall serve in an advisory capacity to the secretary of agriculture.

"4. The advisory council of the national arboretum, now in the department of agriculture.

"5. The bureau of biological survey, now in the department of agriculture.

"6. The bureau of chemistry and soils, now in the department of agriculture.

"7. Various fractions of bureaus already in the department of agriculture dealing with this major purpose will be subsequently added to this general division.

THE MERCHANT MARINE.

"I have established a merchant marine division in the department of commerce and an assistant secretary of commerce for merchant marine, and have transferred to that division the following organizations and functions:

"1. The coast and geodetic survey, now in the department of commerce.

"2. The hydrographic office of the bureau of navigation of the navy department to the coast and geodetic survey.

"3. The survey of northern and northwestern lakes of the office of the chief of engineers of the war department to the coast and geodetic survey.

"4. The bureau of navigation and steamboat inspection, now in the department of commerce.

"5. The supervisor of New York harbor of the office of the chief of engineers of the war department and the powers and duties of said supervisor to the bureau of navigation and steamboat inspection.

Naval Observatory Transferred.

"6. The naval observatory of the bureau of navigation of the navy department, with the exception of those activities that have to do with the development, maintenance, and repair of instruments for the navy, to the department of commerce.

"7. The United States Shipping Board Merchant Fleet corporation to the department of commerce.

"8. The Inland Waterways corporation of the war department to the department of commerce.

"9. The bureau of lighthouses, now in the department of commerce.

COMMERCE AND INDUSTRY.

"I have transferred to the department of commerce or the bureaus thereof, as indicated, the following organizations and functions which involve services in the interest of commerce and industry:

"1. The powers and duties of the federal oil conservation board to the bureau of mines, and the said board is abolished.

"2. The administrative duties, powers, and authority of the national screw thread commission to the bureau of standards, and the commission shall serve in an advisory capacity to the secretary of commerce.

"3. The administrative duties, powers, and functions of the national advisory committee for aeronautics to the bureau of standards, and the committee shall serve in an advisory capacity to the secretary of commerce.

"4. The weather bureau of the department of agriculture to the department of commerce.

DEPARTMENT OF JUSTICE.

"I have transferred to and consolidated with the department of justice the powers, duties, and functions of the alien property custodian, and the powers and duties now exercised by the veterans' administration which relate to the defense in court of cases involving litigation arising under section 19 of the world war veterans' act of 1924, as amended.

DEPARTMENT OF LABOR.

"I have transferred to and consolidated with the department of labor the powers and duties now exercised by the employés' compensation commission which relate to the administration of the longshoremen's and harbor workers' act of March 4, 1927, and the act of May 17, 1928, extending the provisions of the 1927 act to private employers and their employés in the District of Columbia.

CIVIL SERVICE COMMISSION.

"I have transferred to and consolidated with the civil service commission, the powers and duties of the employés' compensation commission which relate to the administration of the act of Sept. 7, 1916, and amendments thereto, providing compensation on account of injuries sustained by civilian employés of the federal government and the municipal government of the District of Columbia, leaving the employés' compensation commission to serve in an advisory capacity to the civil service commission pending its abolition by legislative action.

BORDER PATROL.

"I have transferred to and consolidated with the coast guard in the treasury department the following services:

"1. The border patrol from the immigration service in the department of labor, and

"2. The border patrol from the customs service in the treasury department.

BUREAU OF THE BUDGET.

"I have transferred and consolidated the following activities in the bureau of the budget:

"1. The powers and duties now exercised by the general accounting office which relate to the designing, prescribing, and installation of accounting forms, systems, and procedure in the several executive departments and independent establishments, except that the comptroller general shall retain the power and duty to prescribe the form and manner in which accounts shall be submitted to his office for audit.

"2. The powers and duties now exercised by the general accounting office which relate to the administrative examination of fiscal officers' accounts and claims against the United States, and the adequacy and effectiveness of the administrative examination of accounts and claims in the respective departments and establishments and the adequacy and effectiveness of departmental inspection of the officers and accounts of fiscal officers.

"3. The powers and duties of the bureau of efficiency.

RECOMMENDATIONS REQUIRING LEGISLATION.

"I recommend that legislation be enacted to accomplish the following additional changes in organization which the law does not confer upon me authority to make:

"1. Abolish the Rock Creek and Potomac parkway commission, whose powers and duties are transferred to the department of the interior. This commission has accomplished the purpose for which it was created and need no longer be retained as a separate entity.

"2. Transfer jurisdiction over the operation, protection, and maintenance of the parks, parkways, playgrounds, and recreational activities of the District of Columbia, from the office of public buildings and public parks to the commissioners of the District of Columbia, making it possible to consolidate and coördinate these activities with similar functions now performed by the municipal government of the district, and relieving the federal government of the control of activities which are purely local in character and which are paid for out of District of Columbia funds.

Abolish Compensation Commission.

"3. Abolish the employés' compensation commission. I have transferred those duties and activities of the commission which involve relations between private employers and their employés to the department of labor, and the remainder of its duties and activities, involving relations of the federal government and the municipal government of the District of Columbia, with their own employés, to the civil service commission. This leaves no justification for the retention of the employés' compensation commission.

"4. Abolish the board of trustees of the national training school for boys, and transfer the powers, duties, and functions of that board to the board of public welfare of the District of Columbia. The practice of committing delinquent boys to this institution from jurisdictions outside of the District of Columbia has been generally discontinued. This will automatically convert it into a local reform school, the management of which should be entrusted to local authorities. A similar change in jurisdiction over the national training school for girls was made by an act approved March 16, 1926.

"I am submitting herewith not only executive orders, but also a brief discussion prepared by the bureau of the budget of the proposed transfers and the basis on which they are predicated.

A Great Store in a Great City
THE FAIR
State, Adams and Dearborn Streets
Sub Park—Lake at Marine St. Michigan Ave. at Ward St.

Miss Eileen Cortney

Society Make Up Artist of Max Factor, will be here to lecture for two weeks and explain the secret of this life-like beauty which lies in the perfect blending of color harmony of Powder, Rouge, Lipstick and other make-up requisites.

Clara Bow—Appearing in "Call Her Savage" at McVicker's Theater

Unseen! Yet back of the flashing beauty of the stars of the screen there is the deft touch of make up—for in every picture released from Hollywood . .

Max Factor Make Up

is used exclusively.

Miss Cortney will give you an individual complexion analysis and make-up color harmony chart. No cost or obligation.

THE FAIR—Main Floor. State Street Store Only.

GIFTS that please most . . .

Taylor Luggage has the real stamp of distinction people appreciate in gifts. The fact that Taylor Luggage is not expensive recommends it to those who have many gifts to buy yet wish quality of the highest type!

A. Tray fitted suitcase of Stag grain cowhide leather, with blue, green or brown fittings. 21 inch. Special $15.95

B. Sport Zipper Bag of solid leather with leather in brown, russet or black. 18 inch. $7.95

Other grades 3.95, 4.95 up to $20

C. Jumbo Gladstone Bag, black or brown shark grained leather. Short straps and leather lined. 24 inch. Special $12.95

Other Gladstone Bags 5.95 to $65

A marvelous range of leather gifts 75c to $1.50 . . . every colors

TRACY TAYLOR (Taylor's, Inc.)
28 E. Randolph St.

TRIANGLE RESTAURANTS
6 of them in the loop

You seem to like Linen Napkins best, so, we *use* LINEN. We boilum and scald and drub and scrubbum 'til they're soft and white and clean and fresh for you.

TELL CHICAGO'S WORK IN CURING OF CROSS EYES

An announcement in THE TRIBUNE of Dec. 5 of the opening of a clinic for correcting "cross-eyes" without the use of surgery at the Fifth Avenue hospital, New York, modeled after the Royal Westminster Eye hospital in London, revealed that two such clinics have been operating in Chicago for more than two years.

"Much more work has been done in this country than abroad," said Dr. H. E. Pine, president of the Illinois State Society of Optometrists. "Some of the instruments in use in the Royal Westminster Eye hospital, in which Dr. Ernest Maddox is the moving spirit, are made in this country."

100 Charity Patients Daily.

Of the 100 charity patients treated daily in the Northern Illinois College of Optometry eye clinic at 4043 Drexel boulevard, 27 are given the treatment for "cross-eyes." The patients are sent by the Cook County Bureau of Public Welfare and the Illinois Emergency Relief committee.

"A great deal of quackery is being perpetrated by doctors who claim that they can cure any cross-eyes," said Dr. W. Jerome Heather, director of the eye clinic. "Of course pathological cases and eyes crossed through anatomical defects or malformation of the head, cannot be treated by the new method.

"But a conservative estimate is that from one-fourth to one-third of the patients we have treated for cross-eyes—and we treat only those called amblyopic, or cross-eyes which have dimness of vision—have been treated with definite success. In many cases glasses or some other corrective measure must follow the treatment, but in many others nothing is needed after the eyes are trained and straightened."

Dr. Pine, who is a former professor at the Northern Illinois college and is a member of the council of the Post-Graduate Eye Institute clinic, 863 North La Salle street, where cross-eyes are similarly treated, explained the method of training the eye muscles.

"Only two animals are capable of learning to use both eyes together, man and the monkey," he said. "No child is ever born with fusion. In other words, he must learn to see one object with both eyes. He does not effect complete fusion until he is about 4 years old.

"If something in the natural development of his training of the muscles goes wrong, he develops amblyopia, which means that he uses his strong eye. The weak one, unused, becomes crossed and, becoming crossed, becomes weaker."

ILLINOIS PRAISED FOR ITS PROGRESS IN SIGHT SAVING

(Picture on back page.)

Great progress in the conservation of vision has been made by Illinois educators, Lewis H. Carris of New York City, managing director of the National Society for the Prevention of Blindness, declared yesterday. He spoke at a conference on sight saving classes for children, held at the Harriet McCormick Memorial Y. W. C. A.

"The Illinois society is doing a splendid work," said Mr. Carris. There are now 42 sight saving classes in the state located at Aurora, Elgin, Evanston, Joliet, Rockford, Rock Island, Jacksonville, Springfield, and Villa Park. The greater number, 29, are in the city of Chicago.

Dr. Carris explained that many children, before assignment to sight saving classes, were accounted sullen, mentally subnormal, morose and some even considered criminal. When they became adjusted to their new surroundings, in which their eye troubles were taken into consideration, they displayed normal intelligence, he said.

15 Passengers Injured as Cyclone Upsets Train

MELBOURNE, Australia, Dec. 9.—(AP)—Fifteen passengers were slightly injured today when a cyclone overturned a train in the Rockhampton district of Queensland.

NEED AUTO TIRES? ON SALE IN HOUSE OFFICE BUILDING

Washington, D. C., Dec. 9.—[Special.]—The Shannon committee, which set out last summer to purge government from the field of business, returned to the capital from its summer travels to find considerable purging of that sort needed right in its own back yard.

For the postoffice in the house office building, they learned, was something more than a postoffice. It was, in fact, a veritable grocery, confectionery, and auto accessory store as well.

The committee, according to Chairman Joseph B. Shannon [Dem., Mo.], learned of the heresy from "about a dozen" representatives, who advised the committeemen—with some amusement, Mr. Shannon indicated—that they might visit the postoffice if they wanted some purging to do.

So Mr. Shannon went down, ostensibly to purchase stamps. He found, besides stamps, such sundries as sandwiches, candies, soda pop, and even automobile tires. He protested with Postmaster Finis Scott to no avail. Whereupon he conferred with other members of his committee with the result that Representative Robert F. Rich [Rep., Pa.] assumed the duties of official purger of the house postoffice.

After considerable argument Mr. Rich secured an agreement from Postmaster Scott that no more sandwiches, candy, or soda pop would be sold in the house postoffice.

The Thick Coats of Our Furred Friends Foretell a Snowy Winter for Skiing—

Ski Suits Are Russian

So Go North, Young Woman, or Stay Right Here to Make Sport of Winter!

Striped Sash $16.50

The collar that zips is striped and knitted, too. Knitted cap with pompon. Red and blue, red and black, two greens, orange and brown, white and red. Sizes 12 to 20.

Tunic Jacket $13.75

Knitted waist, turtle neck, and deep knitted cuffs to keep out the snow. Red and blue, red and black, two greens, orange and brown, white and red. Sizes 12 to 20.

EXTRA ski breeches are in heavy wool and dark colors of brown, green, navy, and black. Sizes 12 to 20. $5.95.

TO wear with bright sweaters—turtle neck in brushed wool and stripes. See how wide the purling is at the waist. $8.50.

BRUSHED wool set, turtle neck sweater, cap and scarf in green, red, and orange. Not sketched. $6.50.

Sports Section, Fourth Floor,

CARSON PIRIE SCOTT & Co
Store Hours—9 A. M. to 6 P. M.

ECONOMY CODE OF ROOSEVELT IS PUT TO HOME TEST

Tells New Yorkers How to Get Out of the Red.

BY JOHN BOETTIGER.
[Chicago Tribune Press Service.]

Albany, N. Y., Dec. 9.—[Special.]—The economic philosophy of government of Franklin D. Roosevelt was put to a practical test today when he asked the New York legislature to adopt a program looking toward a new order of drastic retrenchments in spending taxpayers' moneys.

The President elect, performing his last important duties as governor of New York prior to his retirement from that office on Jan. 1, sent messages to both houses asking adoption of laws permitting savings this year of $40,000,000 in the expenditures of New York City.

This was the aim which led Lieut. Gov. Herbert H. Lehman, while Mr. Roosevelt was resting in Warm Springs, Ga., to summon the legislators into special session that opened this afternoon, and bills were introduced at the short session today to accomplish this purpose.

Not Alone in City.

But Mr. Roosevelt went farther, and proposed other reforms as a method for controlling unwarranted and extravagant spendings by local taxing bodies elsewhere in New York state, and for abolishing systems of government which have become unwieldy and have permitted graft and waste.

This is what Mr. Roosevelt had to say about the government of the nation's biggest city:

"To all persons interested in efficient government it has become as clear as day the defects in the governmental structure of the city of New York have made and are making for a grave extravagance and wastefulness in no wise connected with the existing economic emergency. Drastic reforms in the details and structure of the administration of a city of over six million people must come and come at once."

Curb on Municipalities.

Another proposal by the governor was that the assembly pass legislation empowering the governor to appoint a fiscal agent for any municipality in the state which has defaulted upon its obligations, the agent being permitted to approve or disapprove all expenditures made by that municipality during its period of financial distress.

The legislative program outlined by Mr. Roosevelt to give the New York City administration authority to effect savings this year of $40,000,000 follows demands by New York City bankers that the city retrench or be denied further credit.

The governor's first specific recommendation to the legislature, which has authority to consider only such subjects as are propounded by the governor, was a bill allowing the city of New York to reduce the salaries of policemen, firemen, and other employes whose minimum wages had been fixed mandatorily by law. The board of estimate agreed in a formal resolution to lop off $20,000,000 this year from these wages.

Protects Pay of Teachers.

But Mr. Roosevelt refused to permit legislation governing the salaries fixed for teachers in New York City to be repealed, holding that the state has a definite responsibility to maintain "free education of the highest possible type." Mr. Roosevelt declared that the state properly exercised immediate control over the salaries of teachers.

"It is only in the pressing emergency now existing that warrant can be found for lowering teachers' salaries in any respect whatever," the governor said, and recommended legislation permitting only a temporary reduction in teachers' wages.

The bill introduced today proposed a two year moratorium on the teachers' mandatory salary law.

Would Reopen New York Budget.

Mr. Roosevelt recommended a law permitting New York City to reopen its budget, passed just recently, under a promise from the board of estimate that, if this permission was granted, another budget reduction, independent of salary cuts and amounting to another $20,000,00, would be made.

Then, making his proposal for creation of a commission to study reforms in the New York City governmental structure, Mr. Roosevelt gave his program for a law giving the governor drastic powers over defaulting municipalities.

"The existing depression," he said, "has emphasized what has been apparent to students of municipal government for twenty years—that local government has been financially unsound in two respects: First, it has spent too much money, and, second, it has borrowed too much money."

Most of the cities and villages in New York state are solvent and able to secure credit, Mr. Roosevelt said, but there are some which fail to keep their heads above water, and this, he said, endangers the value of municipal investments.

Places Power with Governor.

"Specifically," he said, "I believe that the legislature should give authority to the governor, in the event of a default in any county, town, city, village or special district, to appoint a financial agent or agents, who would be charged with the full power of approval or veto of all expenditures of money by the local government unit in question.

"Such power would not divest the duly elected municipal officers of the responsibility or authority of administration; but such power would in effect enable the state, through its financial agents, so to curtail municipal expenditures during such periods as might be necessary to restore the credit of the municipality.

The tenure of such financial agents should be at the discretion of the governor, or until such time as the legislature might determine that their functions were no longer necessary."

After the introduction of three bills covering the immediate situation affecting New York City, on which public hearings will commence next Tuesday, the legislature adjourned until Monday.

Store Hours Today—State Street Store, 9 A. M. to 9 P. M.
Oak Park and Milwaukee Avenue—9:30 A. M. to 9:30 P. M.

A Great Store in a Great City
THE FAIR
State, Adams and Dearborn Streets
Oak Park—Lake at Marion St. Milwaukee Ave. at Wood St.

Gift Buying or Fashion Hunting? Here's Where Your Dollars Do Double Duty!

And isn't it a fact that Smart Business Women are interested more than ever in making their pay checks go farther?

Gift Handbags
$1.95
The kind you see the smartest women carrying. Roomy pouches or flat envelopes, in calfskin or woolen fabrics to match Winter coats. Many are zipper fitted! Black, brown, green. Also a limited number of silk bags at this price. All $2.95 values!
THE FAIR—Main Floor—Also Oak Park and Milwaukee Ave. Stores.

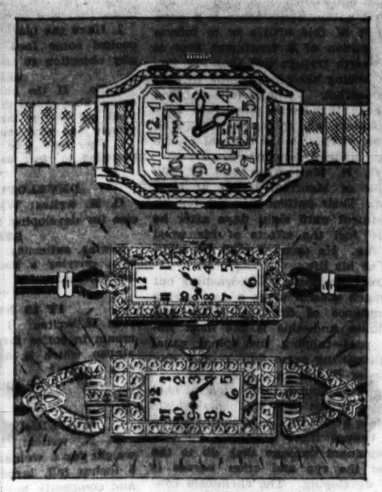

15 Jewel Watches
Imported movement; chromium case, with ribbon or metal bracelet. $10 value! **$6.95**
Diamond Set Platinum Watch
With 26 matched diamonds in baguette case! 17 jewels! **$49.75**
THE FAIR—Three Stores.
Platinum Baguette Watch
Solidly paved with matched diamonds! 17 jewel movement. **$175**
10% Down on Watches Over $25!
THE FAIR—Main Floor—Also Oak Park Store.

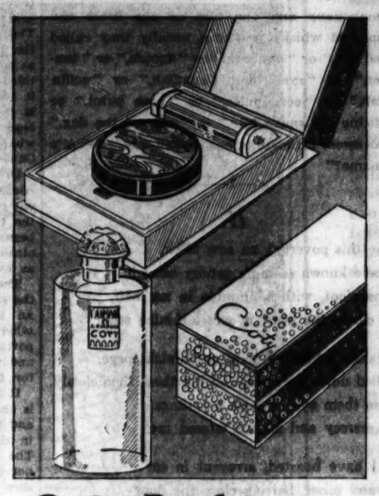

Coty Perfumes
$2.19
Dainty ⅞ ounce flacons, specially designed for Christmas giving! Glamorous "L'Aimant" . . . dazzling "L'Origan" . . . gracious "Paris" . . . exotic "Emeraude"! All $3.75 values!
Coty Compact and Lipstick in Gift Box. $2 Value! **85c**
THE FAIR—Main Floor—Also Oak Park and Milwaukee Ave. Stores.

Dresser Sets
$10
"Adoration" sets they're called . . . because of their lovely feminine lines. French enamel, with chromium edges. In pastel colors. Comb, brush, mirror.
THE FAIR—Main Floor—Also Oak Park Store.

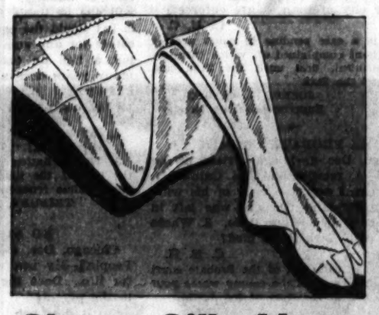

Sheer Silk Hose
65c
Your choice of all-silk chiffon with picot top (full fashioned, of course), or medium service weight with lisle hem. Two pairs for $1.25!
THE FAIR—Main Floor—Also Oak Park Store.

Bright Scarfs
$1.00
All silk tubular types! Silk and wool combinations! Rough crepes in plaids! Transparent velvets! Double width chiffons! Values to $2.
THE FAIR—Main Floor—Also Oak Park Store.

New Umbrellas
$2.95
$3.95 to $4.95 values! All silk, rayon, and Gloria types with 16-rib gold and silver frames. New handles! Many shades! They make grand gifts.
THE FAIR—Main Floor—Also Oak Park and Milwaukee Ave. Stores.

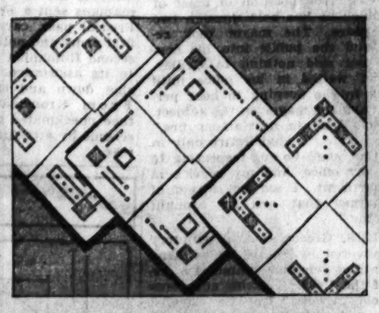

Linen 'Kerchiefs
14c
Specially priced for holiday gifts! Pure Irish linen, hand-embroidered in all four corners! Linen mid-size prints, too! Buy them by the dozen.
THE FAIR—Main Floor—Also Oak Park Store.

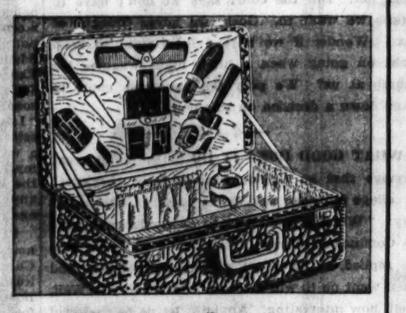

Fitted Cases
$9.95
Famous "Arctic Seal" leather luggage. Also hat boxes, wardrobe hat boxes, fitted tray cases and gladstones. While quantities last.
THE FAIR—Seventh Floor—Also Oak Park and Milwaukee Ave. Stores.

Yuletide Cards
25 for 98c
Hundreds of attractive Christmas designs! Your name printed to match sentiment on every one!
Other Popular Styles 25 for $1.29, and 25 for $1.49
THE FAIR—Main Floor—Also Oak Park and Milwaukee Ave. Stores.

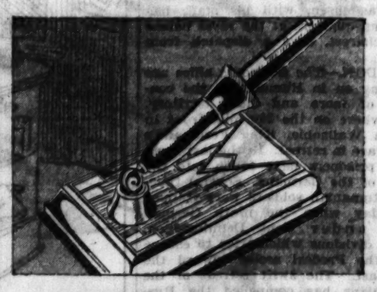

Pen Desk Sets
$1.95
Smart chromium plated base, inlaid with enamel! Tapered self-filling fountain pen, with 14K gold point! Made to sell for $3.95.
THE FAIR—Main Floor—Also Oak Park and Milwaukee Ave. Stores.

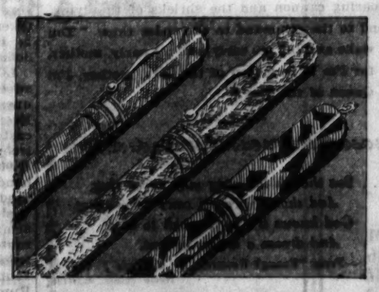

$7.50 Chilton Pens
$1.88
At less than the price of the 14K gold points! New colors! And every one is a late model! Styles for men, women and children.
THE FAIR—Main Floor—Also Oak Park and Milwaukee Ave. Stores.

The FAIR-way to Fashion is YOUTH'S-Way to Chic!

Hudson Seal* Coats
By One of New York's Best Makers!
$150
The prize styles of the season. Flattering collars! New cuffs! Not "coats at a price," but fine quality garments that no one but you will realize cost only $150. Sizes 16 to 44; 13 to 17; 16½ to 20½.
If you prefer, we will make a Hudson Seal coat to a pattern of your own selection at no additional charge!*
*Dyed Muskrat
THE FAIR—Third Floor—Also Oak Park Store.
Pay Only 15% Down
Balance Weekly. Small Carrying Charge.

Sheer Frock
$5.95
The "hit" of the holiday season! One of five new styles in vivid shades. Blue, gray, gold, bronzeen green, red. Sizes 11 to 17.
THE FAIR—Junior Shop—Third Floor. Also Oak Park Store.

Gay Dresses
$9.75
All the brilliant new colors for holiday festivities! Sheers . . . rough crepes . . . velvets. Sizes for misses and women.
THE FAIR—Fashion Shop—Third Floor—Also Oak Park Store.

Wool Jumper
$2.95
Wool flannel! In grand gift colors . . . light grey, bright green, red, black, navy, brown. Sizes 14-20.
(Plaid silk blouse, $1.95)
THE FAIR—Sport Shop—Third Floor—Also Oak Park Store.

Silk Blouses
$1.95
In plaid pattern (with jumper) or striped (above). Plain colors, too! Young things adore them! Sizes 34 to 38.
THE FAIR—Sport Shop—Third Floor—Also Oak Park Store.

Chicago Daily Tribune

THE WORLD'S GREATEST NEWSPAPER

FOUNDED JUNE 10, 1847

ENTERED AS SECOND CLASS MATTER JUNE 3, 1903, AT THE POSTOFFICE AT CHICAGO, ILL., UNDER ACT OF MARCH 3, 1879.

All unsolicited articles, manuscripts, letters and pictures sent to The Tribune are sent at the owner's risk, and The Tribune company expressly repudiates any liability or responsibility for their safe custody or return.

SATURDAY DECEMBER 10, 1932.

THE TRIBUNE OFFICES.
CHICAGO—TRIBUNE SQUARE.
MILWAUKEE—TRUST COMPANY BUILDING.
NEW YORK—220 EAST 42D STREET.
WASHINGTON—815 ALBEE BUILDING.
BOSTON—718 CHAMBER OF COMMERCE BUILDING.
ATLANTA—1825 RHODES-HAVERTY BUILDING.
LONDON—135 FLEET STREET.
PARIS—1 RUE SCRIBE.
BERLIN—COLUMBUS HOUSE, POTSDAMERPLATZ 1.
MADRID—CALLE ESPALTER 5.
RIGA—ELIZABETES IELA 15/3.
ROME—GALLERIA COLONNA (SCALA A).
VIENNA—AM MODENAPARK 6.
WARSAW—PLAC KRASINSKICH 6.
GIBRALTAR—HOTEL CECIL.
SHANGHAI—38 AVENUE EDWARD VII.
TOKIO—IMPERIAL HOTEL.
MEXICO CITY—HOTEL REGIS.
PANAMA CITY—HOTEL CENTRAL.
SPECIAL REPRESENTATION.
SAN FRANCISCO—820 KOHL BUILDING.

THE TRIBUNE'S PLATFORM FOR CHICAGO

1. *Cut taxes in half.*
2. *Pay the defaulted bonds.*
3. *Overcome crime.*
4. *Speed up railroad passenger service.*
5. *Make Chicago the first city in the world.*

"The newspaper is an institution developed by modern civilization to present the news of the day, to foster commerce and industry, to inform and mold public opinion, and to furnish that check upon government which no constitution has ever been able to provide."

THE REPLY ON THE DEBTS.

Mr. Stimson's note to Great Britain on the debts has some extraordinary points as coming from him. They reflect undoubtedly the administration's determination to justify a creditor's position, if forced either by conviction or by national sentiment to assume it.

It has not frequently been the good luck of the country to discover in the American secretary of state a vigorous ex parte advocate of his country's interests. But in this case Mr. Stimson goes so far as virtually to accuse the debtors of proceeding in bad faith. He says as plainly as diplomatic usage will allow that the debtors' representations have omitted essential economic facts and have put a false front upon government actions and utterances to their own advantage.

As many Americans see the issue, these statements of Mr. Stimson's are true. The debtors in presenting their case have ignored many facts without which no consideration of the question can be satisfactory. They ignore sources of revenue. Mr. Stimson mentions two in tourist benefits and immigrant remittances which have totaled over five billion dollars in exchange to the debtors during the vexed period of the debts. To such omissions as these is added what Mr. Stimson says is a purposeful misinterpretation, to put it mildly, of the part the United States played in the conditional decision to relieve Germany of reparations. This last is a serious matter of international morals.

No one can blame the debtors for approaching a perplexed creditor with every shrewd appeal they can make in their behalf. But what this nation has been waiting for is an indication that its government is prepared to force the issue into a form in which the question will not be the cancellation of the indebtedness, but one of alternative ways of satisfying admitted obligations. It is good that Mr. Stimson, for instance, dealt with the sentimental note in the British statement which represented the debts as blown from the cannon's mouth. The secretary politely points to the fact that they were not, not all by any means. If the temper and the tone of this note is sustained in further dealings the debtors may find themselves required to undertake a discovery of their assets. When they do, the American people will be willing to concede that the object is then to preserve international credit.

CAUTION ADVISABLE.

Measures to fix more stringent penalties for nonpayment of taxes proposed by the citizens' committee on public expenditures should be given very thorough consideration before adoption. We say this with full consideration of the motive and character of the proponents of the measures, which are unexceptionable. But hard cases make bad law and, in the abnormal conditions with which our people have been struggling for several years and are still struggling, great care should be taken to avoid adding unjustly or improvidently to their difficulties. It is also of dubious policy to vest in the state the title to a great deal of real property for which it has no proper use and the disposal of which must involve possibilities of favoritism, of political manipulation, and of eventual economic loss to the state and to innocent victims of abnormal conditions.

There is but one straight path out of our tribulations, the path of drastic retrenchment in government spending.

WORLD MISCHIEF MAKING.

The British government is again moved to protest to Moscow against the propaganda activities of the Communist Internationale in Great Britain and India. The protest will probably get as far as previous protests. The soviet government will say that it has no control over the Internationale, which joke is as good as it ever was. There may be some temporary modification of the communist agitation, but it will be only on the surface. The great machinery of mischief making will go on. This is not a time when its directors are likely to reduce speed. On the contrary. If communism cannot make headway now it is not likely to when conditions improve, and to check agitation now would be to miss the greatest opportunity since the period of disorder immediately after the war to prevent conditions from improving.

A British member of parliament recently called attention of the government to instructions from Moscow to communist agents abroad which assert that "the world masses are now about to enter the second revolutionary phase—that of revolutions and wars," that universal war is now inevitable and not far distant, and that the communist organizations are taking leadership of the unemployed.

The official press in Russia has published surveys of these activities throughout the world, including the United States, where credit is claimed for parades and street fighting, the control of the war veterans' movement and demonstrations in Detroit, Chicago and elsewhere. The advance of communism in China and India is described and Stalin is acclaimed as the head of the world revolutionary movement.

When the proposal to recognize the soviet now pending in congress is taken up it is to be hoped this phase of the question will be thoroughly presented.

THE ST. LAWRENCE SEAWAY.

IX. The Closed Season.

What will be the effect on the usefulness of the seaway of a closed season of five months each year?

The closed season has not proved a serious obstacle to the movement of some commodities on the lakes, notably iron ore and coal. These commodities are handled in bulk. As one traffic expert has said, a waterway can always be made to pay if its traffic consists in the movement of a mountain from here to yonder and the movement of another mountain from yonder to here. Such traffic is fairly well balanced. The material transported can be stored outdoors in bulk with little injury. The industries using it require a considerable reserve of raw material on hand at all times. It is possible to continue mining operations through the winter, accumulating stocks for shipment when the lakes open. The bulk cargoes are economically loaded and unloaded.

But obviously no such ideal arrangement is awaiting the St. Lawrence seaway. There the nearest approach to the ideal arrangement is the traffic, outbound only, in wheat. Much of the wheat can be moved out before the lakes close. What does not clear in time can be stored cheaply in lake ships until navigation opens in the spring.

Little, if any, ore will move out of the St. Lawrence and not much coal. The advocates of the waterway concede that the most important single commodity will be grain, and the rest will be sundry items of bulk and package freight. Estimates of bulk freight when large are often based on vague hopes; for example, it is said that vast amounts of packing house products will move to northern Europe via the St. Lawrence during the open season. In this connection it is significant that the men at the head of the packing industry in Chicago, the chief source of packing house exports, do not share this view. The loss of time in transit, they believe after careful study, will be too costly. They question whether enough cargo space will be available at all times in the open season to meet their needs for prompt movement from the packing houses to the foreign markets. If they used the waterway in the open season some of their refrigerator cars would lie idle during that time and would have to be reckoned as an additional charge against the water movement, thereby reducing its advantage somewhat.

What is true of the packing houses is true also of manufacturers and processers of many other products. It is impractical to lay up a store of automobile or other machinery in foreign ports during the open season to be sold in the winter months. The carrying charges will far exceed any saving in freight. Moreover, the universal tendency in business the world over is to buy from hand to mouth.

This general proposition can be laid down for the guidance of the senate committee now completing its hearings on the seaway: the most that can be expected of the seaway is that it will carry a seven months' production of most commodities that will be transported on it.

AMERICA AT GENEVA.

News from Geneva: "Germany objects to United States delegate's scheme to disarm." Nearly every other nation objects to proposals from America. Germany should not be denied the privilege. Indeed, the United States should learn to imitate and begin to object to its own proposals. That would be pertinent objection. No other objections could be so reasonable as American objections to American suggestions.

One rule of sanity in negotiations is that the participants shall have something to contribute to a settlement and something to be modified by its conclusions. The United States is not in the military conference as a referee. It has not been invited to hear the case and make either decisions or recommendations. It is neither judge nor arbitrator and, being neither, it loses all standing. It may say it has an interest, as all the world has a probable or supposable interest in Europe's disposition of its armed camp, but that is not a negotiator's interest unless it is one by invitation and acknowledgment that the guest has no direct stake in the parlays.

The United States is not in the world armament competition. The best it can offer is itself off at the side as an exemplar. Exhortations from the exemplar seem to be resented. They generally are. The one valid point which the United States can make is as disagreeable as it is true. That is that busted debtors should not be extending themselves on military extravagances. The point does not need a bill of particulars from the United States. It does not require the United States to remake the military map of Europe down to such particulars as the placement of guns and the size of them.

WILL THE PUBLIC BE STIRRED?

[Boston Transcript.]

Evidently there is food for thought in the report of the legislature's joint special committee on public expenditures. With six of its eleven members dissenting on various of the recommendations, no further proof is needed that they relate to subjects highly controversial. Yet all but one of the six sign the report after making their reservations.

It would seem that the entire eleven might have gone on record as supporting passages in the report which depict the present financial plight and danger of Massachusetts cities. There is truth in the statement that "the ease with which it has been possible in the past to borrow for special projects financed by long term bond issues has blinded the eyes of the people to the calamity of inevitable settlement." A statement of fact which it is to be hoped will sink into the public consciousness is that "in some municipalities the appropriations for debt and interest exceed those for education, police, fire protection—even the present extraordinary public welfare expense." It is a reminder that many who have sung the praises of the pay as you go policy in the conduct of the commonwealth have forgotten it in the conduct of their local governments.

In this connection, however, it is very difficult to understand the committee's recommendation that the cut of state salaries should range only from 6 to 8 per cent. How can this be sufficient when Gov. Ely himself has come firmly out for a 10 per cent reduction? Moreover, it cannot be true that the 6 to 8 per cent figure stands as an acceptable measure of the extent of pay roll economy necessary in many cities and towns. But if the state should ask only that much how can municipal employes be induced to accept any higher percentage? On issues such as these the dissension expressed within the committee will be reflected by differences of opinion outside of its membership. But if that difference of opinion stirs public interest in public affairs so much the better.

A LINE O' TYPE OR TWO

How to the Line, let the quips fall where they may.

"NE-VAIR!" shouts Senator Copeland of New York in the senate in protest against the bill for Philippine independence, "ne-vair has the grand old flag been hauled down from over one square inch of American territory." Ne-vair! senator, we will ne-vair take down the grand old flag from over one square inch of our great, beautiful broad land; but, listen, senator, if anybody wants to lift the dam mortgage that covers a good deal of it there are millions of us who would be much obliged.

ENGLISH DISTILLERS are bringing court action in Germany to prohibit German distillers from using the word "whisky" to describe their wares. The British distillers claim that whisky is a purely English word and must be reserved for English use, and they threaten to forbid its use all over the world except in England. That means the U. S. A., too, and just when we expected to get whisky back. But even if they succeed and stop American distillers from calling it whisky it won't make much difference. In the good old days the gents who put their elbows on the mahogany and one foot on the brass rail seldom said whisky, anyhow; usually they called it "red eye," or "bourbon," or "Scotch," or "tanglefoot," or "rye," or "Canadian," or "coffin varnish," or "corn juice," or "nose paint," or "medicine for snake bite," or "hair of the dog." And as sweet little Juliet has so well said, "What's in a name?"

II.

To me this poverty's no new affair;
I have known seeming penury enough,
But barefoot, with a bramble in my hair,
I'd clothe the heart in secret shining stuff.

I've taken gold from many a midnight page,
Pulled down the stars, and hid them shamelessly,
To con them over in such hermitage
As secrecy and silence offered me.

And I have boasted, arrogant in sin
As any miser, barring close the door
To warm his treasure with his guilty skin,
There lived no vandal who could leave me poor.

Behold my spirit, trailing in the dust
These ragged garments, soiled with mold and rust!

LOLA MALLATT.

"PHILADELPHIA City Council Refuses to Buy New Auto for Mayor."—Headline. Goodness, have they got autos in Philadelphia, too? Well, well, we always pictured them down there as driving around with old Dobbin hitched to the surrey and delivering things in ox carts. Say what you will, the world do move!

Keep Thou My Heart.

Sir: Most exquisitely beautiful and appealing of all the lovely contents of the new Linebook, "Keep Thou My Heart," expressing the *heimweh* for the cozy nooks of Life that haunts the hearts of all of us at times, whose quiet sings above the city's din. So wistful and tender with its snowy, comfortable winter of waiting and its promise of "a thousand springs." True poetry, and more precious and poignant since its writer no longer repines nor grows old.

EOLUS.

WHAT! IS IT POSSIBLE! Amazing! Astounding! Out in Oklahoma a court has ruled that a woman was right in slamming the door in a peddler's face. "A citizen," declared the court, "doesn't have to listen to a peddler if he doesn't want to." Which is almost revolutionary. In this complaisant country of ours we meekly stand like the tethered ox, sadly and patiently, while we are talked to by peddlers, book agents, bond salesmen, patent egg beater venders, magazine solicitors, and what not. But the court says we don't have to unless we want to. Gosh, we never thought of that. Wonder if we have a legal right to keep right on going when a hitch hiker waggles his thumb at us? We pray the honorable court to hand down a decision on this point.

WHAT GOOD DOES IT DO to think up great sayings that go ringing forever down the ages? A college professor said in the public prints yesterday: "When a summons to surrender was sent to Commodore Perry in the battle of Lake Erie he replied, 'I have not yet begun to fight,' and then went on to win a magnificent victory." Well, well, how interesting! Anyhow, let us be thankful that the prof. did not have Commodore Perry say when he was sent the summons to surrender, "Beyond the Alps lies Italy," or "I would rather be right than be President," or "Our todays and yesterdays are the blocks with which we build." Or, gee gosh, suppose he'd had Commodore Perry saying, "Who shoots a hair of yon gray head dies like a dog, march on, he said." And we shudder with horror if the prof. had made gallant old Commodore Perry, standing on the bloody decks amidst the roaring cannon and the shrieks of the dying, respond to the command to surrender thus: "You must wake and call me early, call me early, mother, dear, for I'm to be Queen of the May, mother, I'm to be Queen of the May."

. . . But though the song may never ring,
And though dreams can't come true;
God knows it's joy enough to sing,
And dream a dream or two.
—From "Enough Reward," by Marjorie F. W.

in R. H. L.'s
LINEBOOK of 1932

10 cents By mail 13 cents in stamps

"ACTING MAYOR McKEE would abolish New York board of estimate and board of aldermen."—La Trib. Mayor McKee would, but if perpetual Mayor Tammany Hall would not, then it makes small difference what an acting mayor would.

R. H. L.

How to Keep Well By Dr. W. A. Evans

To the limit of space questions pertaining to hygiene and prevention of disease will be answered in this column. Personal replies will be made to inquiries, under proper limitations, when return stamped envelope is inclosed. Dr. Evans will not make diagnoses or prescribe for individual disease.

[Copyright: 1932: By The Chicago Tribune.]

ANOTHER JOKE TREATMENT.

It was thirty-two years ago that the writer saw his first case of wood alcohol blindness. Then came a series of cases. The first was reported by Dr. Casey Wood, who wrote a monograph on blindness and other harmful effects of wood alcohol. This served to bring the subject to the minds of doctors, and since then the medical profession has been pretty well informed about it.

It was the general public who needed to know that wood alcohol was a very poisonous drug, much more so than grain alcohol, and that they imperiled their lives, their health, and their sight when they drank it. The people are now paying for the keep of a considerable number of persons who are blind and helpless because they did not know, or, if they did, were willing to take a chance.

Although physicians have long known the symptoms of wood alcohol poisoning they have not known of a cure. It appears that within limits there is a cure. The object of this article is to inform the lay person of a treatment that is at least worth trying; and they are justified in asking their physicians to give it consideration. Perhaps in the offing is the hope that some physicians may read this story who might not have seen what was written in the Journal of the Canadian Medical Association.

Drs. G. H. Mathewson and W. W. Alexander of Montreal report at least one cure. Their patient was not put on the treatment until eight days after he began to feel the effects of his wood alcohol jag. He escaped with his sight as well as his life.

The treatment consists in washing out the stomach several times a day, giving an abundance of drinking water and other fluids, and—this is the most important part—tapping the spinal canal and withdrawing some fluid once a day for four or five days.

It has been found that wood alcohol is changed in the body to formaldehyde and formic acid. In the strengths found in the tissues these are slow poisons. The permanent damage they do to the nerve of the eye and other nerves is slow in developing. The chemicals continue to be thrown off by the stomach for several days. Therefore repeat the stomach washings for at least a week. Likewise continue the flushing by using an abundance of drinking water. Also draining of the spinal fluid should be repeated daily for something like a week.

It appears that this treatment is not exactly new. It was written about a dozen years ago and again eight years later, but the writers were Europeans and did not attract the attention of Americans. Meanwhile the use of wood alcohol as a beverage has gone on. It is cheaper than grain alcohol and sometimes it is easier to get. Men get drunk on grain alcohol and when the supply is used up they drink wood alcohol or anything else they can get. It gives a bestial drunk, but one that is fairly satisfying, and the stuff does not taste awful, especially if you are about "out" anyway.

PERSIMMONS.

T. R. N. writes:

1. Is there any objection to letting children eat the large California persimmons that are now on the market?

2. Have the black California figs when cooked some food value, and is there any objection to their daily use?

REPLY:

1. No. If the children are young, and eating fiber causes diarrhea, the persimmon meat can be put through a mesh and the peeling and seed removed.

2. They have food value and there is no objection to their daily use.

DEVELOPING CHEST.

G. H. writes: What is the best exercise for developing the chest?

REPLY.

Rowing, swimming, wrestling, exercises on bars, carrying a bucket of water on the head, hoeing.

IT IS NOT TRUE.

G. E. writes: I have been told that cream in coffee forms an insoluble substance which is difficult to digest. Is this correct?

REPLY:

No.

WEIGHT FOR AGE.

B. N. writes: What is the correct weight for a woman 28 years old, 5 feet 5 inches tall, large boned, long bodied, and compactly built?

REPLY.

About 133 pounds, without clothing.

FRIEND OF THE PEOPLE

Letters to this department must be signed with names and addresses of writers.

OFFENDER PROSECUTED.

Chicago, Dec. 3.—[Friend of the People.]—As a resident of this neighborhood I would like to know if a merchant located on the corner can continue to use our public sidewalks and streets for an open air food market? This evening the corner mentioned looked like the old time South Water street. Some of our public officials should visit this corner some Saturday evening and then see that our city ordinances are enforced.

C. E. C.

There is a case pending in court against the merchant complained of, which case has been continued, first until the 21st, and again until the 28th.

JOSEPH J. BUTLER,
Superintendent of Streets.

ASK PROBATE COURT.

Chicago, Dec. 4.—[Legal Friend of the People.]—A relative died in California. 1. How can I secure a copy of his will? I also understand the will was left in the hands of an uncle in Ohio. 2. Where will the will have to be filed?

C. E. H.

1. Write to the clerk of the Probate court at the county seat of the county where your uncle resided at the time of his death.

2. See 1.

TRIBUNE LAW DEPARTMENT.

STOCK OWNERSHIP.

Chicago, Dec. 4.—[Legal Friend of the People.]—A mother [A] and daughter [B] held stock in joint tenancy at the time a national bank closed. Now the receiver is trying to force the stockholders' liability. [A] owns a few small lots, but is unemployed and has no money with which to pay said liability. [B] is employed. 1. If [B] pays her half of liability, which would be $100, will she be liable for [A's] share also? 2. [a] Could the court force sale of real estate for any sum or [b] can they only put a lien on said property? 3. How many years does a judgment hold good in Illinois?

H. R.

1. In our opinion she is liable for only half.

2. [a] Yes.
[b] See [a].

3. The limitation period is 20 years, but the lien of the judgment lasts only for 7 years unless renewed.

TRIBUNE LAW DEPARTMENT.

NO STATE AID.

Chicago, Dec. 4.—[Legal Friend of the People.]—My son was sentenced to jail for life. Does the state give any help to the parents?

J. C. S.

No, it does not.

TRIBUNE LAW DEPARTMENT.

FROM THE TRIBUNE'S COLUMNS

16 YEARS AGO TODAY

DECEMBER 10, 1916.

CHICAGO.—The mayor yielded to pleas of his advisers and announced that he believed Charles C. Healey would resign the position of chief of police which he has held through two stormy years. The mayor took reporters and the public into his confidence, but said nothing to Healey. The chief waited in his office until 6 o'clock in the evening to hear personally from the mayor on the subject. "I don't intend to quit under fire," said the chief. "I shall retire only in a way that shall be self-respecting to myself, my office, and my service in the department. I am not afraid of any charges that can be brought against me."

PIRÆUS, Greece. — A peremptory note delivered by the allies to King Constantine demands immediate release of the 1,600 Venizelos adherents now held prisoner by the royalist forces. It is generally believed that King Constantine will refuse to accede to these demands and will retire to the interior of Greece, seeking to effect a juncture with German-Bulgarian forces northward.

AMSTERDAM.—Greece has notified the entente allies that it will make no further concessions to them and that the government will regard any further demands as a cause of war, the Budapest newspaper Azest says.

AMSTERDAM.—It is reported Lieut. Gen. von Heinrich has been appointed governor of Bucharest. Field Marshal von Mackensen, with his staff, has taken up quarters at the royal palace in Bucharest, says a dispatch from Sofia.

LONDON.—The Germanic allies are sweeping on in Rumania to the conquest of more and more territory. Everywhere on the 200 mile front in eastern Wallachia, King Ferdinand's troops are in retreat. In the last week 70,000 prisoners have fallen into the hands of the Germans. Several thousand Rumanian soldiers were trapped yesterday when the ninth German army, under Gen. Deimmsingen, routed divisions which tried to escape from the Predeal sector toward the southeast. The swift retreat of the Rumanians has compelled the Russians to abandon the positions they held in this region.

BERLIN.—In the Somme sector a violent artillery duel occurred. Strong patrols advancing during the night against German positions near Le Transloy were repulsed by our fire and in hand to hand fighting a number of Australians remained in our hands.

BERLIN.—Victory at the battle of the Argesu, which made certain the fall of Bucharest, was in a measure made possible by the Germans accidentally discovering battle orders of the Rumanian general army staff before the orders had reached the Rumanian offices. It was the second time during the Rumanian campaign that the Germans had thus obtained in advance of delivery to the Rumanian officers copies of the general staff's orders. At the beginning of Gen von Falkenhayn's offensive, when the Germans threatened the Rumanian first army at the Red Tower pass, the Rumanians sent a French airplane from Predeal pass, carrying orders to this first army and notifying them that the second Rumanian army was marching to its assistance. The airplane was shot down and the orders captured. From Kronstadt Gen. Falkenhayn then checkmated the Rumanian relief scheme by attacking the enemy in the rear.

IN TRAINING

[Columbus Dispatch.]

VOICE OF THE PEOPLE

Writers should confine themselves to 200 or 300 words. Give full names and addresses. No manuscripts can be returned. Address Voice of the People, The Tribune.

THEY CAN'T BOTH BE RIGHT.

Chicago, Dec. 5.—As a reader of THE TRIBUNE for many years I wish to add my word of commendation regarding your editorial in THE TRIBUNE of Dec. 4 under the heading of "Senator Johnson's Common Man." This editorial, to my mind, is forceful and to the point; and I only wish there were more editorials of this nature appearing in our daily press.

E. F. HAMM.

Chicago, Dec. 5.—We are today canceling our subscription to the daily and Sunday TRIBUNE. Your editorial on Hiram Johnson, one of America's greatest statesmen, was the climax of a series of disgruntled, lopsided editorials, probably the outgrowth of your dissatisfaction of the recent presidential election. Your paper is the only one in the Chicago area which does not accept the results with the true spirit of sportsmanship. Fortunately the people are beginning to use their own common sense and are revolting to principles and policies blinded by prejudice, such as your recent editorials exemplify and your hypocritical stand on the 18th amendment.

N. F. OSWALD.

A REAL TAX REDUCTION.

Chicago, Dec. 4.—Chicago has been my home town more than 50 years. During that time many blunders have been made by those powers that rule over our city. These powers are about to make another serious blunder.

Unless the property taxes are made low enough so that the poor owner can pay it I tremble for the future. This reduction should be at least 60 per cent, and, by doing so, more money will be received by the tax collector than by making it so high that only a few can pay. Besides a market for real estate will be established without which we will never get out of this depression. With a budget of 100 million dollars the city would have to economize, but not one-quarter as much as the average taxpayer. Reduce the high salaries temporarily, efface the parasites from the pay roll, and bear the burden equally. This is our only solution. With a market for it property becomes an asset, while now it is a liability.

H. VAN GILDER.

THE REPEAL VOTE ANALYZED.

Carbondale, Ill., Dec. 6.—How about some comment on the 100 dry Republicans, including lame ducks, in the wet north voting dry; and 168 Democrats, the great majority from the dry south, who voted wet when the repeal resolution failed in congress yesterday? Now it must be the dry south is voting wet and the wet north is voting dry. Analyze this vote. It is good food for a ringer of an editorial. I am a wet Republican who thinks THE TRIBUNE is always about 99 per cent right.

J. C. MILLFORD.

DR. EINSTEIN'S RELATIVITY.

Chicago, Dec. 6.—To the other great accomplishments of American diplomacy we can now add Mr. Messersmith's learned remark, "Mr. Einstein, why are you going to America? To visit relatives?"

M. B. SANOW.

FROM A MILKMAN.

Chicago, Dec. 2.—Robert Fitchie, the president of the Milk Wagon Drivers' union, charges the Meadowmoor company is a racketeer organization. What kind of an organization does he think the local is? The milkmen are paying from $1 to $2 a week to the unemployment fund, besides $18 union dues every three months, or $72 a year. Why aren't the men given enough so that they and their families can live? I wonder if any one of them or anybody can tell me how a family of four can live on $4 a week. That's all the union is paying to men who were employed less than one year and $8 a week to men employed longer. Why shouldn't a man work for Meadowmoor if he has the money to finance himself?

What is the local going to do about reducing the union dues now that wages have been reduced another $5?

UNEMPLOYED.

PULASKI BOULEVARD.

Chicago, Dec. 3.—The city council has decided to change street names where they sound alike. Would it not be in keeping with the best traditions to leave old and known Garfield avenue as it is and change the name of Garfield boulevard to that of one of the foremost figures in the revolutionary war, and call it Pulaski boulevard, thus perpetuating the name of the father of American cavalry, the hero who gave his life for this country?

ALBERT J. DANISCH.

TESTIMONY FOR MR. ALLINSON.

Chicago, Dec. 2.—Your issue of Dec. 2 contains an account of an attack upon the integrity of Thomas W. Allinson, superintendent of employment in the city department of public welfare. It is shameful that this vile attack based on alleged wrongful appropriation of 18 cents a day should be rushed into print before Mr. Allinson was given the fullest opportunity of exonerating himself. I have known Mr. Allinson for thirty years as a man of unimpeachable integrity and loftiness of purpose. For the better part of his life he has devoted himself to Chicago and its underprivileged, and it is infamous that his legal service should be besmirched with so asinine an accusation as the theft of 18 cents per day.

EDA S. BEEK.

BEFORE AND AFTER ELECTION.

Chicago, Nov. 22.—Before election we were promised that taxes on real estate and the expense of the local government would be greatly reduced.

What is the result?

New bond issues are on the program that will increase the already confiscatory taxes on real estate without giving the people the right to say if they are able and willing to pay for more bonds.

Have you heard the officials of the city and county offer to reduce their own bloated salaries to conform more nearly to the taxpayers' ability to pay?

G.

WHEN WORDS FAIL YUH

TURN TO FASCISM IN NEW ZEALAND; RULE BY DECREES

National Life Governed by New System.

[Chicago Tribune Press Service.]

AUCKLAND, N. Z., Dec. 9.—New Zealand today is turning openly and rapidly towards Fascism as a path out of the morass into which continued borrowing and the collapse of values has plunged this democracy.

The country is being governed by a system of decrees. It is called "order in council," but the result is the same. The government prepares the set of decrees which it decides to issue, has them signed by the governor general, publishes them in the official gazette, and they become effective.

Legislation, pushed through the house of representatives by the comfortable majority held by parties of the coalition right wing, has opened the way for this system of ruling by decree. Every parliamentary act provides for an extension of its scope by the issuance of decrees to clear up new or doubtful points not dealt with in the measure.

Today the entire national life is governed by this system. The decrees cover the rate of interest that is paid on mortgages, wage levels and conditions of labor, land tenure and censorship of movie posters, automobile traffic and electrical installations.

The field of trade and even the private lives of New Zealanders are regulated by decrees. If the government has omitted to issue any decrees it is not because it lacks the power. The board of trade act and the war regulations act of 1915, which is still in existence, give it the widest authority.

These measures have long outlived their usefulness, it is claimed, but when a giant deputation representing the country's business interests protested to the administration against the continuance of this legislation the reply of Prime Minister Forbes was a direct refusal to expunge it from the statute book.

In the last year the government has acted to attempt to level prices and costs and has accomplished it in a sweeping way. In this period the power to make decrees has been of enormous use to the administration. The nooks and corners which it has explored by the use of decrees are indicated as follows:

It has forbidden the building of any more movie theaters without permission on the ground that there are already more than enough theaters for the people. It has refused to issue any more leases to coal operators seeking to mine on state lands because of the overproduction of coal, and has even determined to register and control all people who own 10 chickens or more and sell eggs.

The government may go a step farther in its transportation policy if the proposal of William A. Veitch, former minister of railroads, are accepted. Veitch is seeking to have the government extend its regulation of road traffic to the seas and regulate coastwise commerce in the same method as motor lines are now superintended. The bus lines are refused licenses to compete with one another or with state railroads.

BOY'S DEATH ACCIDENTAL.

A verdict of accidental death was returned yesterday at the inquest over the body of Robert Gaul, 4 years old, who was suffocated in a fire at his home at 4157 North Richmond street on Thursday.

MAIL EARLY FOR QUICK DELIVERY, CHICAGO WARNED

Postal authorities yesterday urged Chicagoans to mail Christmas matter early to avoid the last minute gush that may cause delivery of presents to be delayed until after the holiday. They pointed out that the mail volume increases 200 per cent during the 10 days before Christmas and makes efficient delivery impossible.

Domestic mail must be started on its journey on or before Dec. 17 to insure delivery, and a deadline of Dec. 19 was set on local mail. Circulars have ben sent to the schools and churches asking cooperation in the mail early campaign.

No promises could be made as to the time of delivery of parcel post packages sent to foreign countries because of customs formalities, postal officials said. They set the following deadlines on postcards and letters to be sent out of the country:

Belgium, Dec. 13; Bermuda, Dec. 19; Canal Zone, Dec. 14; Cuba, Dec. 19; Denmark, Dec. 13; France, Dec. 13; Italy, Dec. 12; Canada, Dec. 17; Mexico, Dec. 15, and England, Dec. 13. The last date for sending mail for Christmas delivery has passed for many countries, officials said.

STUDENTS RIOT OVER ERROR IN BILL TO CUT PAY

MANILA, Dec. 9.—(AP)—Two thousand students of the University of the Philippines tonight marched to the legislature and demanded and received explanations regarding a provision of an appropriation bill raising allowances of house members, although cutting pay of other government employes.

The students hooted Representative Leonardo Festin when he explained the situation and assailed the editor of a vernacular newspaper. Later Manuel Quezon, president of the senate, addressed the crowd. The students defied police orders to move on.

Governor General Theodore Roosevelt signed the appropriation bill. The measure caused a legislative dispute because of charges it was tampered with after passage Nov. 9 and a clause inserted raising house members' allowances. The disputed clause later was removed, the legislature agreeing with Quezon that it had not been legally enacted.

GAS IGNITES; WINDOW BROKEN.

A window was blown out of a rear room on the second floor of a rooming house at 12 East Chicago avenue yesterday in an explosion caused by the ignition of gas by the pilot light of the range.

THE STORE OF THE CHRISTMAS SPIRIT

Marshall Field & Company

MAIN STORE HOURS UNTIL CHRISTMAS: 9 A.M. TO 6 P.M.

STARRED for CHRISTMAS

Eight Shining Lights from Field's to Stud Your Christmas Gift List

$5

$2.95

ALL GOOD THINGS COME BY TWOS

With every imported hat an imported scarf to match . . . looking twice as impressive on Christmas. Sets of soft wool fabric or knit hats and scarfs in the gayest colors imaginable. If you want something original, here's the answer in gay sets, irresistibly priced for Christmas.

Young Moderns' Room, Fourth Floor
Debutante Room, Fifth Floor

A PERFECT PAIR

The costume glove of soft kid will shout the glad tidings for her. Especially if it's a slip-on with the new short flare cuff. Black, brown.

First Floor, State

$1.95

$1.95

VELVET WITH LAME

A rich looking scarf that ties in a soft knot and glitters at the ends. Makes a charming gift for any one who goes places.

First Floor, State

GIVE ME HOSIERY

One thing is certain, she's never been known to have too many pairs. This two-thread sheer chiffon is a bright thought for practicality and pocketbooks.

First Floor, State

25c

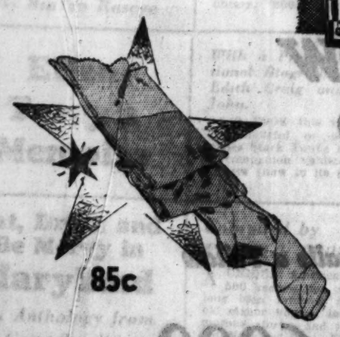

85c

SAY IT IN FRENCH

French print hankies in those fascinating French colors. Handrolled edges and embroidered initials. Make appealing gifts.

First Floor, State

THE LAPIN JACKET SHE'S ASKING FOR

She probably never wanted anything so much as a white Lapin jacket . . . and there probably never was a more perfect Christmas to give it. It's priced low enough to make a dozen daughters merry.

$22.50

Junior-Miss Apparel, Sixth Floor, South, State
Also Evanston and Oak Park Stores

$1

PERFUME BOTTLES SHINE OUT ON CHRISTMAS

Here's a precious bottle for the modern room. It's cut glass in those simple, clean-cut lines. Jade, black, crystal and amethyst glass. A gem for $1.

$2.75

A cut glass bottle that's a luxury on the dressing table. Gold filigree on black, rose and jade glass . . . lovely in a Colonial room. $2.75.

$3.85

THE CUTEX KIT IS A BEAUTY OF A GIFT

For the lady with the well-groomed finger nails . . . the Cutex club kit is like a subscription ticket to beauty. All the ways and means to a perfect manicure in one lovely leather case. Cuticle remover . . . nail cleaner . . . liquid polish . . . polish remover . . . cuticle oil, nail white pencil, finger rest . . . everything included, even the zipper fastening. Black and tan.

Toiletries, First Floor, State

All These Accessories (except French Hankies) in Evanston and Oak Park

THE STORE OF THE CHRISTMAS SPIRIT

Marshall Field & Company

MAIN STORE HOURS UNTIL CHRISTMAS: 9 A.M. TO 6 P.M.

THE STORE OF THE CHRISTMAS SPIRIT

Marshall Field & Company

MAIN STORE HOURS UNTIL CHRISTMAS: 9 A.M. TO 6 P.M.

THOUGHTS OF CHRISTMAS

Gift Certificates Are Always Welcome

They are easy to buy and are received with pleasure every time. Especially recommended to rich uncles and other delightful people. You can order them in big or little amounts. Just ask any floorman and you'll be taken care of at once.

Christmas Songs by the Chicago A Cappella Choir

Here's an opportunity to hear your favorite Christmas carols beautifully sung, for from now until Christmas the A Cappella Choir will sing daily in the store. You can hear them at the following times: 10 to 11, 12 to 1, 2 to 3 and 4 to 5.

The Circus Is Coming to Town!

The Old Time Yankee Circus, sponsored by the Women's Division of the Salvation Army for the benefit of the Emergency Welfare Fund of Cook County, will be held on December 16 and 17 at 2:30 and 8:30 o'clock in the Chicago Stadium at 1800 West Madison Street. Tickets are $1.50, $1, 75c and 50c and are on sale in the Theater Ticket Office on the Third Floor.

Third Floor, North, State.

The Outside of Christmas

Unusual Christmas boxes, wrapping papers, ribbons, and all the trappings of the perfect present can be obtained from the Gift Wrapping Bureau. Don't delay in getting your supply!

Fancy Goods, Third Floor, South, State.

Apropos of Christmas Exhibit of Toys

Grouped according to the age and development of the child by Eula S. Williams of the Department of Education, University of Chicago. Mrs. Williams may be consulted by parents on the selection of proper toys for their children from 9 until 12 on the South Bridge, Toy Section, Fourth Floor.

Wrapped Up in Christmas

Conveniently assembled in a new location on the First Floor, Middle, Wabash, are the cheers you want for your Christmas bundles. Smart wrapping paper, greeting cards, seals and tags and handy mailing cartons are all together and all bright, new and very inexpensive.

First Floor, Wabash.

100% American Gifts from the Indian Exhibit

Pueblo and Navajo Indians brought by Wick Miller, Indian Trader, from San Ysidro, New Mexico, are actually making your Indian Gifts for Christmas. You may watch them work on jewelry, pottery, rugs and beaded things from 11 to 12 and 1 to 5 o'clock. Every article in the Exhibit is for sale.

Third Floor, South Bridge.

Practically Our Entire Stock of

WARM WINTER COATS

On Our Fourth Floor

DRASTICALLY REDUCED

BOYS' SCHOOL COATS

POPULAR STYLES

$16.75

The Boys' Coat as sketched is typical of these marvelous values in this $16.75 group. Double breasted with belt all around. Of warm, fleecy fabrics in plain and heather shades of browns, blues and blue grays. Sizes 11 to 18.

Other Big Boys' Overcoats Reduced to

$12.75 and $19.75

Our complete stock of JUNIOR BOYS' COATS

Sizes 3 to 10, reduced in two price groups.

$9.75 and $12.75

Boys' Room, Fourth Floor

Girls' COATS

With Raccoon Collar

$16.95

This tweed Coat is one of the most popular school coats of the year. In attractive winter shades, warmly lined in flannel, with a stunning raccoon collar. Sizes 8 to 16. You'll agree that it's an unbeatable value.

Almost All Girls' Coats in Our Stock Reduced to

$11.95 $13.95 $19.50 $21.75

Girls' Room, Fourth Floor

$11.75

Infants' COATS

Practically Our Entire Stock Priced for Clearance

This double breasted Coat Set with hat and leggings to match is but one of many styles included in our $11.75 group. Of novella cloth in attractive colors. Sizes 1 to 3. Other styles in sizes 2 to 6.

Infants' Room, Fourth Floor

Other Infants' Coats Radically Reduced in These Price Groups:

$9.75 $14.95 $17.95

All of These Reductions in Evanston and Oak Park Stores

READY TO SPEND MILLIONS IF U. S. LEGALIZES BEER

Brewers, Others Pledge Jobs for Idle.

[Chicago Tribune Press Service.]

Washington, D. C., Dec. 9.—[Special.]—The beer hearings now being conducted by the house ways and means committee were thrown into an uproar today when Representative F. H. La Guardia [radical, N. Y.], lame duck leader of the radical bloc in the house, loosed a savage attack against the brewers who have been testifying in behalf of Volstead act modification.

F. H. LA GUARDIA. [Acme Photo.]

In impassioned language and to the accompaniment of slashing arms, the squat fiery, black haired New Yorker asserted that the brewers and distillers were again up to "their old pre-prohibition activities." Then, to a surprised committee, he declared that "the quicker the brewers and distillers get out of Washington the better off the anti-prohibitionist movement would be."

Rainey Protests Attacks.

Over the protests of Acting Chairman Henry T. Rainey [Dem., Ill.], who reminded La Guardia that after all the brewers had been invited by the committee to come to Washington to testify, the New York representatives declared that the brewers must be divorced from the movement for beer. He asserted that unless this was done and rigid restrictions adopted for administering the sale of beer the passage of a beer bill would kill all hope of eventual repeal.

The La Guardia outburst came at the close of a day during which representatives of many industries had told the committee that legislation legalizing a 2.75 or 3.2 per cent beer would put a real kick into industry and bring prosperity to many businesses now flat on their backs.

Spokesmen for the bottle manufacturers, barrel makers, coopers, electrical goods manufacturers, makers of wooden boxes, manufacturers of all sorts of machinery used in brewing, and the farmers laid before the committee figures showing how their business would be aided and idle men put to work by the legalizing of beer.

Speed Up New Construction.

Included in the list of witnesses supporting beer legislation was a spokesman for the industrial rehabilitation committee, one of the outgrowths of the Hoover banking and industrial conferences held at the call of the White House last spring. Joseph Dilworth of Pittsburgh, speaking for the committee chairman, asserted that the committee favored beer legislation because they knew it would speed up new construction. In four cities, he said, the brewers would spend $50,000,000 this next year if a beer bill were passed.

Secretary of the Treasury Ogden L. Mills was to have appeared tomorrow to explain the administration viewpoint on beer legislation, but late today he informed the committee he could not testify before Wednesday. Treasury officials disclosed that Mr. Mills is making an investigation of the administrative and revenue features of beer legislation. This decision of the treasury to go deeply into the beer problem, outlining the administration view, inspired wets to hope that after all President Hoover may not veto a beer bill.

Some Interesting Points.

Some interesting points brought out during today's hearing were the following:

A statement by a bottle manufacturer that 364 million new bottles will be needed next year if beer is legalized.

Another statement that last year the home brew industry purchased 5 billion 616 million crown caps for bottles, thus indicating that at least that many bottles of home brew were brewed and consumed.

A cooper manufacturer's report that 60 million new barrels would be needed next year in event real beer were legalized.

A truck manufacturer said legalized beer would revive the truck industry and furnish a market for at least 5,000 special trucks the first year.

A congressman testified that legalized beer would cut $50,000,000 off the national crime bill.

A statement that the 6 billion dollar hotel and restaurant business of the country was solidly back of Volstead act modification and was willing to enforce temperance on their premises.

Demand Draft Beer.

The testimony of the last few days, including that of today, disclosed an almost unanimous demand for the sale of draft as well as bottled beer. It reveals also that with few exceptions all witnesses wanted a beer of at least 3.2 per cent alcoholic content. Another point brought out sharply was that whether congress should allow beer to be sold freely just as soft drinks are retailed or whether its sale should be surrounded by strict safeguards.

The names of other witnesses and extracts from their testimony follow:

The testimony of George B. McCabe, Associated Producers of Cereal Beverages, followed. He said the cereal beverage manufacturers and near beer makers were solidly behind the move to legalize beer. He declared that the sale of real beer would end hoarding and put hundreds of millions of dollars back into circulation.

D. C. Fenner, New York City, representing the Mack-International truck corporation. Fenner's testimony was that legalized beer would revive the truck industry, furnish a market for thousands of new trucks annually and afford work to thousands of men, now idle. He said it would also return to the government large sums in excise taxes on new vehicles, tires, spare parts, and the sale of gasoline.

J. H. Curran, Toledo, O., salesmanager Owens-Illinois Glass company, with factories in nine cities, several in central west. His testimony was that the legalization of beer would furnish a market for 864 million bottles annually and put 6,000 additional men to work in the bottle making industry. He said real beer would put the beer bootlegger out of business and stimulate the bottle making industry greatly. He estimated that legalized beer would be worth millions in revenue freight to railroads handling glass products and revive the glass industry.

Paul L. Grady, Chicago, representing the Wooden Box Manufacturing association. He said that the volume of increased business which would come to the manufacturers of wooden boxes would put 10,000 men to work at once.

Speaks for Hop Growers.

John Mauff, Chicago, spokesman for hop growers of Wisconsin, Minnesota, Illinois, and other states. He declared that beer legalization would furnish a market for 60,000,000 bushels of barley. He added that beer, through reviving the malt barley industry, would aid in solving the farm surplus problem and certainly would raise the prices on grains.

George J. Meyer, Milwaukee, representing the George J. Meyer Machine company. His firm, he said, had prospective orders totaling $700,000 for bottle making machinery, which would become effective with the legalization of beer.

Maurice Saunders, New York, National Association of Lithographers. He said real beer would greatly revive that industry. He estimated a $10,000,000 increase the first year.

Hotel Men for Real Beer.

A. W. Berresford, New York City, spokesman for the National Electrical Manufacturers' association. He said legalization of beer would add from $35,000,000 to $50,000,000 worth of electrical construction business to the present output.

Dr. John A. Harris, New York representative of the New York hotel and restaurant owners. He said he spoke for national organizations of hotel and restaurant men owning property worth six billion dollars. He said his clients were wholeheartedly for real beer.

Fred Nolde, New York City, spokesman for Refrigerating Machinery association. According to Nolde, the industry he represents would obtain $55,000,000 in new business in 1933 if beer were legalized. His concerns manufacture equipment for cooling beer.

Louis B. Montfort, spokesman for Crown Cork and Seal corporation. According to Montfort the market for crown bottle sealers would be enormously expanded by real beer legislation. He estimated that eight billion crowns would be needed for bottles each year if beer was legalized. He said that last year his company sold more than five billion crowns to home brewers.

Discuss Regulation of Beer Sales

Ald. John Coughlin (left), who introduced amendment to city code providing for regulation of sale of beer when and if it is legalized, and Ald. Thomas J. O'Grady, chairman of council judiciary committee, at hearing yesterday. *(Story on page 1.)* [TRIBUNE Photo.]

MARQUETTE VISIT TO BE COMMEMORATED BY SCHOOL CHILDREN

The visit of Father Jacques Marquette to Chicago in the winter of 1674-'75 will be commemorated today in a program to be attended by school children at the Chicago Historical Society building in Lincoln park. The La Salle Institute band of 75 pieces will assemble at non in front of The Tribune Tower and greet Rene Weiller, French consul general, with military airs. The band will accompany the French consul and Mayor Cermak to the Chicago Historical Society building.

A cake, approximately six feet in diameter and four feet in height, will be presented to Mayor Cermak in commemoration of the visit of Father Marquette. The schoolboy who has made the best estimate of the number of cubic inches in the cake will make the presentation in the name of France. At the close of the program the official party will inspect the French alcove in the historical society building under the guidance of Charles S. Dewey, trustee of the society.

DISMISS WOMAN'S CHARGES AGAINST ARTHUR CHETLAIN

A charge of operating a confidence game against Arthur H. Chetlain, 83 years old, a former judge of the Superior court, was dismissed by Judge Frank M. Padden yesterday for want of prosecution. The complainant, Mrs. Mary Brunsdon Smith of Lake Forest, failed to appear in court.

At the time she obtained the warrant for Chetlain Mrs. Smith charged that the former judge, who has law offices at 130 North Wells street, introduced her to Dr. Harry Preston Pratt, 73 years old. The latter induced her to buy $6,000 worth of stock in the Pratt Radio trust, Mrs. Smith said. She charged that the stock was worthless. A charge of operating a confidence game against Dr. Pratt is scheduled for hearing in the Felony court Dec. 30.

Attorney Chetlain threatened prosecution for false arrest in a courtroom argument with Assistant State's Attorney Leonard Rice yesterday. Attorney Ferdinand J. Karasek, who represents Mrs. Smith, said in a telephone conversation after the hearing that he had told the prosecutor his client was ill. Prosecutor Rice denied this.

Police Capt. Jos. Goldberg Improves After Operation

Capt. Joseph Goldberg of the Albany Park police station, who underwent an emergency operation for appendicitis in the Frances E. Willard hospital on Thursday, was reported convalescing yesterday. It was said that he would be able to leave the hospital within three weeks. Dr. Cassius C. Rogers, 3740 Lake Shore drive, performed the operation.

CORONER'S JURY FAILS TO SOLVE YACHT MURDER

Alibi of Sailor Held as Suspect Attacked.

BULLETIN.

Long Beach, Cal., Dec. 9.—(AP)—Police announced tonight that Miss Marian Smith positively identified W. J. Guy, sailor held by police, as the "man at the porthole" Monday night when Capt. Walter Wanderwell of the yacht Carma was slain. Cuthbert Wills, engineer of the Carma, also said he had finally determined that Guy was the "mystery man in gray" who peeked through the porthole and asked for the captain.

Long Beach, Cal., Dec. 9.—[Special.]—A coroner's jury today returned a verdict stating that Capt. Walter Wanderwell, world traveler and international spy, was shot to death on the yacht Carma by an unidentified person. Further investigation was recommended.

The verdict and the testimony given by the strangely assorted crew of the Carma, whom Wanderwell planned to lead on a cruise of the South sea islands, left unsolved nearly every angle of the mystery of the captain's death.

Still held a prisoner is William James Guy, young Australian sailor, arrested as a suspect on information furnished by Aloha Wanderwell, widow of the slain man. Guy, while admitting enmity to Wanderwell, has maintained that he was thirty miles away when a "man in gray" visited the Carma, shot and killed Wanderwell, and disappeared into the mist.

Indian Supports Alibi.

Assisting him in the alibi is Edward Delarm, said to be the only Yaqui Indian airplane pilot. Mrs. Delarm corroborated the story of the sailor that he was at their home at the time of the killing. Delarm, while apparently friendly to Guy, was noncommittal in statements, asserting he was not at home.

The alibi was weakened, however, when Ralph Dunlap, a mechanic employed by Delarm, declared that Guy left the Delarm home shortly before the time of the killing and announced that he was going to the Long Beach waterfront.

Police officials expressed themselves as dissatisfied with the attitude toward the investigation by some of those who had been close to Wanderwell.

Wants Grand Jury Quiz.

"Certain persons, for reasons best known to themselves," said Lieut. Owen Murphy, "have been withholding information from us. We shall demand a grand jury investigation."

Following this statement an order was issued to the "crew" of the Carma, composed of seven men and eight women, forbidding any one of them to talk to any one except police officials about the murder.

Joining Guy in a cell at the local jail tonight was Lord Edward Eugene Fernando Montagu, second son of the duke of Manchester. He was locked up at the request of immigration authorities, who said that he had overstayed his alien's permit to visit the United States. Guy is to be deported, the federal agencies here reported, regardless of the outcome of the murder investigation.

Cuthbert Wills, the engineer who led the man to Wanderwell, said he could not positively identify Guy and the coroner's jury was told by a prosecutor there was not evidence enough to warrant a charge of murder against the sailor.

Marian Smith of Rockmart, Ga., and Mary Parks of East Saugus Mass., members of the crew, said that they had agreed to cook and do other work on the cruise and were to receive no salary.

BEG YOUR PARDON

Municipal Judge Frederick W. Elliott declared THE TRIBUNE was in error in a story printed on Dec. 4 which said he signed an eviction order against Miss Mary L. Leitch, a school teacher, despite a petition signed by 1,900 students protesting against the order.

"At no time was any petition with 1,900 signatures presented to me, nor, had it been offered, could I properly admit it in the case," Judge Elliott wrote. "Miss Leitch was five months in arrears in her rent and admittedly a hardship was inflicted upon her because she had not received any pay for some time past, but the owner had to get his rent to meet his delinquent 1930 taxes.

"I did, however, step out of the strict rule of law, and instead of giving Miss Leitch five days I gave her thirty days before the order was effective, and at the same time called the attention of the city to the predicament and embarrassment the court and these unpaid employés were in."

The story was sent to THE TRIBUNE by the City News Bureau.

COURT DECIDES EX-WIFE SHOULD PAY FOR CLOTHES

An explanation of the rather tangled marital history of his former wife, Mrs. Alexandria McNeil Smith Sturgeon, yesterday won E. A. Smith, an advertising salesman living at the Medinah Athletic club, a dismissal in the suit for $5,772 brought by Leschin, Inc., 318 South Michigan avenue, for wearing apparel bought by Mrs. Sturgeon from July to December, 1930.

Municipal Judge Edgar A. Jonas entered judgment against Mrs. Sturgeon for the bill, however.

Smith explained that he married Alexandria McNeil in 1917 and that they were divorced in 1922. She then married Robert E. Sturgeon, at that time a wealthy contractor, but who died penniless in 1929.

Following the death of Sturgeon, Smith said, Mrs. Sturgeon moved into the apartment building at 40 East Oak street, where he was then living. Although Harry T. Dunbar, manager of the building, testified that the couple were known as Mr. and Mrs. Smith, Smith denied he ever remarried his former wife, or that they lived together.

Mrs. Sturgeon was not in court yesterday. She is reported to be in Miami Beach, Fla.

Yellow Cab

Wants You To Know the Facts

You can legislate till the cows come home for lower taxi-cab rates in Chicago. But there's one thing you *can't* do. *You can't compel anyone to furnish a high-class service at a loss.*

Of course, you *can* compel lower rates, but if you do, you will either destroy the finest taxi-cab system in the world, or, at least, impair its service to a point where you won't want it and neither will we. And what will the citizens of Chicago think about it?

If YELLOW CAB could operate at a profit on lower rates *and preserve the sterling features that it has today,* it would have done so long ago. Its entire history is punctuated with rate reductions, and they were made without suggestions from anybody at a time when rate reductions were possible.

It wasn't *rates* the public asked for originally. It was SERVICE—CLEAN, MODERN, ROOMY CABS—RELIABLE DRIVERS—RELIABLE METERS—SYSTEM—ORGANIZATION AND FINANCIAL RESPONSIBILITY. You asked to be *rescued* from disreputable cabs, crooked practices and racketeers, and you were more than willing to pay for the kind of cab-quality that would guarantee you ease and comfort and protection for you, your wives and your children.

NO LIVING MAN OR GROUP OF MEN, EVEN IF THEY HAVE THE WISDOM OF SOLOMON, CAN FURNISH ALL THESE FEATURES AND LIVE ON "CHEAPER" RATES OF FARE.

***You have had all of these features for twenty years.* During all that time, Yellow Cab's service has steadily improved. There has been no backward step though our expenses have steadily increased. When you talk of the lower rates that exist in other cities, just remember that in those cities the cab business has developed into a RACKET. No high-class service exists.**

What's the idea of trying to destroy a great system like Yellow Cab and crowd the streets with irresponsibles?

Yellow Cab Co.

The thinking fellow calls a Yellow

Calumet 6000

STEVENS

THIS PIQUANT HAT *features Wool Crepe!*

Our Millinery Department has lots of little hats that brighten your life and go easy on your budget. This one turns up in back and flaunts a bow over each ear. It has a mere visor of a veil! The newest of the new. Black, brown, colors.

$5

Greatly Reduced! 60 smart hats in desirable materials and colors. **$2.50**

Millinery—Third Floor

Chas. A. Stevens & Co.

Store Open 9 A. M. to 6 P. M. Until Christmas!

COUGHS

Don't let them get a strangle hold. Fight germs quickly. Creomulsion combines the 7 best helps known to modern science. Powerful but harmless. Pleasant to take. No narcotics. Your druggist will refund your money if any cough or cold, no matter how long standing, is not relieved by Creomulsion. (Adv.)

Just in!... Your First Chance to See these Darling New

"HONEY-COMB" STITCH PAJAMAS

$1.95

They're Brand New

They're Lovely

They're Different

Here's a beautiful new pajama we believe destined to be a big hit. Soft, fluffy and dainty—we've never seen anything quite so comfortable or quite so lovely.

Girls' sizes 8 to 18 . . . in pink only

fine for Gifts

Specially Priced for this Selling

MARSHALL FIELD & COMPANY, Basement

PRACTICAL CHRISTMAS GIFTS FOR EVERYONE

BOOKS

Year Provides Good Books for Young Readers

Miss Shea Praises Worth of History Tales.

BY AGATHA L. SHEA.
[Director of Children's Work for Branches of the Chicago Public Library.]

SURVEYING the 1933 output of young people's books, one is happy to note that many outstanding contributions worthy of permanent places in the child's library are found on its list.

The teen age group may make its selection from a wide choice of biography, history, travel, historical fiction and adventure, each of which is represented by several examples of exceptional merit. Hildegarde Hawthorne's "Romantic Rebel" [Century], the story of Nathaniel Hawthorne, Jeanette Eaton's "Young Lafayette" [Houghton Mifflin], Helen Ferris' "Here Comes Barnum" [Harcourt-Brace], and Isabel Proudfit's "Ugly Duckling" [McBride], the story of Hans Christian Andersen—all are fascinatingly told stories of people whose stories are decidedly worth the telling.

For the history lover H. C. Knapp-Fisher's "Outline of World History" [Dutton] and Gertrude Hartman's "These United States" [Macmillan] are among the offerings. The first is the world's story with emphasis placed on the civilizations of the ages and the factors which went into their making. "These United States" is an account of the development of our country emphasizing discoveries, inventions, etc. It is a modern presentation of history which is especially valuable.

Another very suitable book for the history reader is Charles Muller's "How They Carried the Goods" [Sears], a fascinating account of the development of transportation methods from Pharaoh's time to our own.

In the travel field there are Florence Ayscough's very excellent picture of Chinese life, "Firecracker Land" [Houghton Mifflin]; Helen Follett's "Magic Portholes" [Macmillan], story of a south sea voyage, Anne Carroll Moore's "Nicholas and the Golden Goose" [Putnam], and Heluiz Washburne's "Letters to Channy" [Rand-McNally]. The latter two are for the younger children, Miss Moore's book continuing the story of the famous little Dutch boy whom we met in her "Nicholas" some years ago.

Among the fiction for the upper grade readers are such unquestionably fine titles as Hildegarde Swift's "Railroad to Freedom" [Harcourt-Brace], Cornelia Meigs' "Swift Rivers" [Little-Brown], Elizabeth Lewis' "Young Fu" [Winston], Frances Phelps' "Nikita" [Harcourt-Brace], and Rachel Field's "Hepatica Hawks" [Macmillan], of which the first four titles have been previously reviewed at some length in these columns.

"Hepatica Hawks" is a story for the girl who loves the unusual, a story of a young girl, a giant in stature, who has her place in a traveling freak show, of her longings and aspirations to be as other girls, of her acceptance of life as she finds it, and of the great joy which finally comes to her. It is one of those rare books through which author and young reader speak heart to heart and understand each other perfectly.

For the younger children who like fairy tales there are Ella Young's "Unicorn with the Silver Shoes" [Longmans-Green], fanciful Irish tales, Elizabeth Coatsworth's "Cricket and the Emperor's Son" [Macmillan], a tale of a little Japanese boy who through his love of the written word, saves his prince, and Louis Untermeyer's "Donkey of God" [Harcourt-Brace], a book of fantasies and legends associated with various places in Italy.

For the little ones who like stories of other children Clara Hunt's "Little House in Green Valley" [Houghton-Mifflin], the story of two city children's vacation in a New England village, and Helen Orton's "Treasure in the Little Trunk" [Stokes], a story of a little pioneer girl who lost her precious gold beads on her journey west, are charming and realistic.

Marie Peary's "Red Caboose" [Morrow], a fact story by the way, will meet the demands of the boy who likes engines and trains, and the little nature lover will enjoy "Wagtail," by Alice C. Gall and Fleming Crew [Oxford], the story of the young frog who lives in the blue pool and learns all about life from the old patriarch frog to whom he takes all his questions. A delightful little fact book for young readers.

Marjorie Barrows' "Picture Book of Poetry" [Rand-McNally], and Laura E. Richards' "Tirra Lirra" [Little-Brown], are poetry collections which should not be overlooked, the first a very attractively illustrated picture book containing selections from many well known poets, and the second a new edition of a well beloved children's poet of half a century ago, containing as well as the old favorites a number of new verses which the author, now in her eighty-first year, wrote especially for it.

Jan Struther's "Sycamore Square" [Oxford] tells the happenings in a London square and will appeal to children who like humorous verse. "The Dream Keeper" [Knopf], by the well known Negro poet, Langston Hughes, contains poems light in tone as well as the more wistful ones which give the collection its title, and is a selection for the older boy or girl who has developed an appreciation of this art rather than for the younger child.

For the littlest ones there is that lovely little "Old Mother Goose in a New Dress" [Laidlaw], by Adah Whitcomb, with its delightful modern illustrations by Douglas Hall, and a score of appealing picture books. Among the latter are Marjorie Flack's "Angus Lost" [Doubleday-Doran], relating the further adventures of the little dog that we have met in earlier books of this author; Maj. Lindman's "Snipp, Snapp, Snurr, and the Red Shoes" [Whitman], a colorful foreign picture book now having English text, and Helen and Alf Evers' "This Little Pig" [Farrar & Rinehart], the latter title for the tiniest little book lover of them all.

Walter Cole's "A B C Book of People" [Minton-Balch]; Lena Towsley's "Salley and Her Friends" [Farrar & Rinehart], and Ingri and Edgar d'Aulaire's "Ola" [Doubleday-Doran] are books which should be especially noted for their very distinctive art work, the first presenting an excellent example of brightly colored wood cuts, the second fine photography, and the third gorgeous and decidedly unusual lithographic illustrations.

FROM 'TWO BOYS'

A drawing taken from "Two Boys," by Lincoln Robinson. [Doubleday-Doran.]

More Crimes Chief Trend in Mystery Tales

Murderers Busier than They Used to Be.

BY MORTIMER QUICK.

MULTIPLICATION of crime is the noticeable development in detective fiction during the year. Murderers are busier and bloodier than they used to be and homicides spring from their burgeoning brains not singly but in litters, coveys and squads. There has been a curious tendency, too, to waves of the same sort of criminals. A group of nice old ladies took to murder in one set of stories; states' attorneys, chiefs of detective bureaus and other officials went bad in a lot of others; warped families indulged in internecine strife in a third. This unanimity must have discouraged each questing author who thought he had evolved a new type of malefactor.

In my poor judgment the best of this year's stories dealing with crime and detection have been Ben Ames Williams' "Money Musk," Robert Casey's "News Reel," Kay Cleaver Strahan's "October House," Dorothy Heyward's "Pulitzer Prize Murders," J. J. Connington's "Sweepstake Murders," "The Man from Scotland Yard," by David Frome, and "Five Fatal Words," by Edwin Balmer and Philip Wylie.

Of a little different sort where crime is discussed but the reader is not kept guessing are "Murder Intended," by Francis Beeding; "Jennie Newstead," by Mrs. Belloc Lowndes, and "Before the Facts," by Francis Iles.

Not to be missed is "Unsolved Murders," by Russell Crouse, which discusses amiably and accurately a dozen sleuth-proof murders of the last hundred years. Perhaps some of them will become the basis for imaginary crimes of the coming year. Certainly nothing could more engage the imagination than such tragic deaths as that of Star Faithful and other of her frail sisters described in this intelligent book.

And now to the mysteries of the last few weeks. There is no mystery except that of enduring love in "Before the Facts" [Doubleday-Doran], by Francis Iles. In the very first sentence the author announces that it took his heroine, if such she be, eight years to find out that her husband was a murderer and from that he goes on to explain just how she found it out and all the other things made terribly clear to her during what was, on the whole, an essentially happy marriage.

If you read Mr. Iles' first book, "Malice Aforethought," you will know just how adroit and plausible he is at handling grisly situations and what distinction he lends to utter rotters who manage by some inner alchemy to hang on to their self-respect and in the end believe themselves rather fine and daring fellows.

If swashbuckling crime and bloody murder is what you insist upon in your mystery stories, this book may disappoint you but, anyway, read it for its thickening atmosphere of dreadful horror set in pleasant country places and contrasted with quite ordinary doings of ordinary, well bred people. It is a tour de force and absorbingly interesting. You find yourself believing in the unbelievable Johnnie, and not so very sorry for his wife and victim, Lina, who loved so unwisely, weakly and well.

In "Valcour Meets Murder" [Crime Club] young Rufus King has gone hard-boiled on us. It has the full complement of killings and a lot of perfectly horrid people who rouse a vague curiosity but no particular interest or sympathy. You are thoroughly mystified to the very end, but dead herrings and dumb officials are responsible for much of the confusion. But as detective stories go it's not so bad—only not nearly so good as Mr. King has been and can be.

"Murder on the Blackboard" [Brentano], by Stuart Palmer, has an original setting and an ingenious plot. The detector is one of those maiden ladies who go nosing around into other people's business and the first murderee is a pretty young school teacher trapped in the line of duty. The story is short and briskly told and, since we mystery story fans are inured to lesser horrors, will pass an evening pleasantly.

But if you want to spend night after night on the unfolding of complicated details read "The Box from Japan" [Dutton], by Harry Stephen Keeler. For 765 closely printed pages he describes an involved crime or crimes to be committed in the city of Chicago in 1942. Science in the next ten years is to advance somewhat, the human race not at all and, now prepare yourself for the worst, rum is still being run. Big shots are shooting and being shot just like way back in good old 1929.

But to comfort you, let me say quickly that we have then entered into an era when a million dollars seems to be very valuable and the things that some people will do to get hold of it take hundreds of thousands of words to tell. The story in its wealth of incident, innumerable characters and general solidity has some of the quality of the "Mysteries of Paris," or Gaboriau's masterly tales, and I am sure if you like it at all you will like it very much.

"The Murder of Caroline Bundy" [Farrar & Rinehart], by Alice Campbell, has been running in THE CHICAGO TRIBUNE and has now appeared in book form. It is a really interesting story. At its very end things move sensationally and furiously. In it are lots of likable people, and even these tiresome readers who consider detective stories beneath contempt should find it mildly agreeable.

THE BRIDGE PLAYER GETS ATTENTION IN YULETIDE BOOK LIST

Bridge fans needn't feel neglected this year. There are handsful of reading and thinking [and playing] matter for them. There is, for instance, "Money Contract," by Hal Sims [Simon & Schuster], which is well named because its author is known as the greatest money player in the history of the game. He wins between a million and a million and a half points a year at contract and in this book he explains the methods he uses.

"Famous Hands of the Culbertson-Lenz Match" [Bridge World], are analyzed by Ely Culbertson and his three partners, by Oswald Jacoby, partner of Mr. Lenz, and by Lieut. Alfred Gruenther, chief referee. The volume is an outsize casebook of actual hands that have made bridge history and how they were played or should have been.

"The New Standardized Official System of Contract Bridge" [Winston], is the collaboration of Milton C. Work and Ely Culbertson. In it the theories of sixteen leading authorities are coordinated in a complete presentation of standardized bidding. The system includes the one over one. The one over one bidding feature also figures in "The Distributional System of Contract Bridge" [Dodd Mead], by Victor R. Smith, which is adopted by the official system as an advanced text.

"The Culbertson Webster Contract System" [Stokes], by Ely Culbertson [he seems to be a busy little fellow this year!] and H. T. Webster is a book of instruction adorned by cartoons from a famous pen that will make you laugh while you learn.

For the hostess who has a hard time keeping her mind on her play because she doesn't know how the refreshments will come out, there is "Bridge Food for Bridge Fans" [Barrows], which appeals to the less intellectual, but no less vital, instincts.

SOLVE CHRISTMAS BOOK PROBLEMS

We all agree that books are ideal Christmas gifts, but sometimes ideals are not always attainable on one's own steam. Good booksellers are like good doctors. They can prescribe successfully for all the aches. They can positively cure those Christmas present blues.

With a list of typical donees, we consulted seven of the leading bookshops in Chicago and asked for prescriptions. Here they are:

For the Person Who Always Wants to Read "The Best Novel of the Year":

"The Fountain," by Charles Morgan. Recommended by Kroch's Bookstore, the Argus Book Shop, and the Concord Book Shop.

"Inheritance," by Phyllis Bentley. Carson Pirie Scott & Co., Brentano's.

"The Narrow Corner," by W. Somerset Maugham. Mandel Brothers' Book Shop.

"The Sheltered Life," by Ellen Glasgow. Marshall Field & Co.

For the One Who Always Wants the Best Book of Nonfiction:

"Van Loon's Geography." Marshall Field's and Carson's.

"Titans of Literature," by Burton Rascoe. Kroch's and Argus.

"Our Times, Vol. IV.," by Mark Sullivan. Mandel's.

"The March of Democracy," by James Truslow Adams. Brentano's.

"Death in the Afternoon," by Ernest Hemingway. Concord.

For Mother If She Reminds You of Whistler's:

"Treehaven," by Kathleen Norris. Kroch's and Mandel's.

"Farewell to Miss Julie Logan," by James M. Barrie. Marshall Field's and Carson's.

"Earth Horizon," by Mary Austin. Brentano's.

"Forgive Us Our Trespasses," by Lloyd C. Douglas. Concord.

"Sons," by Pearl S. Buck. Argus.

For Mother If She Is Shockproof:

"The Bishop's Jaegers," by Thorne Smith. Marshall Field's and Argus.

"The Letters of D. H. Lawrence." Concord.

"The Scottish Queen," by Herbert Gorman. Brentano's.

"Light in August," by William Faulkner. Carson's.

"Mary Lincoln," by Carl Sandburg. Kroch's.

"Nymph Errant," by James Laver. Mandel's.

For Father If He Makes You Think of the Rock of Gibraltar:

"An Introduction to the History of Human Stupidity," by Walter Pitkin. Kroch's and Argus.

"Sherman," by Lloyd Lewis. Brentano's.

"The Epic of Chicago," by Henry Raymond Hamilton. Carson's.

"Van Loon's Geography." Mandel's.

"The March of Democracy," by James Truslow Adams. Marshall Field's.

"Napoleon," by Hilaire Belloc. Concord.

For Father If He Is Still Collegiate:

"The Bishop's Jaegers," by Thorne Smith. Carson's and Mandel's.

"Everything Is Rosy," by O. Soglow. Marshall Field's.

"Our Times, Vol. IV.," by Mark Sullivan. Concord.

"Tristan and Isolde," by John Erskine. Brentano's.

"Death in the Afternoon," by Ernest Hemingway. Argus.

"Fifth New Yorker Album." Kroch's.

For Sister If She Is a Practicing Cynic:

"The Narrow Corner," by W. Somerset Maugham. Marshall Field's and Carson's.

"Collected Poems of Elinor Wylie." Concord.

"The Second Common Reader," by Virginia Woolf. Brentano's.

"They Winter Abroad," by James Aston. Argus.

"Tristan and Isolde," by John Erskine. Kroch's.

"Death and Taxes," by Dorothy Parker. Mandel's.

For Sister If She Is Romantic:

"The Sheltered Life," by Ellen Glasgow. Carson's and Argus.

"Flowering Wilderness," by John Galsworthy. Brentano's.

"Invitation to the Waltz," by Rosamond Lehmann. Kroch's.

"India's Love Lyrics," by Laurence Hope. Mandel's.

"Peter Ashley," by DuBose Heyward. Marshall Field's.

"Wanton Mally," by Booth Tarkington. Concord.

For Brother If He Suffers from Wanderlust:

"The Flying Carpet," by Richard Halliburton. Kroch's, Mandel's, Marshall Field's, and Carson's.

"A Count in the Fo'c'sle," by Jean Louis D'Esque. Brentano's.

"I Cover the Water Front," by Max Miller. Concord.

"Foot-Loose in the British Isles," by Harry A. Franck. Argus.

For Brother If He Has a Solemn Side:

"A New Deal," by Stuart Chase. Brentano's and Mandel's.

"Sherman," by Lloyd Lewis. Concord.

"Light in August," by William Faulkner. Argus.

"Men Against Death," by Paul de Kruif. Carson's.

"Decline of the West," by Oswald Spengler, 1 vol. ed. Marshall Field's.

"Odyssey of Homer," translated by T. E. Shaw. Kroch's.

For Her If She Is "Intellectual" or "Artistic":

"Earth Horizon," by Mary Austin. Marshall Field's and Carson's.

"Titans of Literature," by Burton Rascoe. Brentano's and Mandel's.

"Second Common Reader," by Virginia Woolf. Concord.

"The Meaning of Culture," by John Cowper Powys. Argus.

"Men and Memories, Vol. I. and II., by Sir William Rothenstein. Kroch's.

For Her If She Is Dumb and Proud of It:

"No Poems," by Robert Benchley. Kroch's and Brentano's.

"Men Are Like Street Cars," by Graeme and Sarah Lorimer. Mandel's and Marshall Field's.

"Everything Is Rosy," by O. Soklow. Concord.

"Smith," by Warwick Deeping. Argus.

"The Fifth New Yorker Album." Carson's.

For Him If He "Likes a Good Mystery":

"The Ostrekoff Jewels," by E. Phillips Oppenheim. Concord and Carson's.

"Mask of Fu Manchu," by Sax Rohmer. Marshall Field's and Mandel's.

"Obelists at Sea," by Daly King. Argus.

"The Egyptian Cross Mystery," by Ellery Queen. Brentano's.

"The Box from Japan," by Stephen Keeler. Kroch's.

For Him If His Brains Are in His Head and Not His Feet:

"Civilizing Ourselves," by Everett Martin. Kroch's.

"Suetonius' Lives of the Twelve Caesars." Argus.

"Blessed Spinoza," by Lewis Browne. Brentano's.

"The March of Democracy," by James Truslow Adams. Concord.

"Man's Rough Road," by A. C. Keller. Carson's.

"Our Times, Vol. IV.," by Mark Sullivan. Marshall Field's.

"Decline of the West," by Oswald Spengler, 1. vol. ed. Mandel's.

Dr. Fishbein Exposes Medical Frauds in Book on Quackery

Dr. Morris Fishbein exposes in "Fads and Quackery in Healing" [Covici Friede] many of the fraudulent patent medicines and patent ideas which have taken in the American people along with others. Among the fads and quackery in healing he names and describes "Medicine Men," the snake oil venders, beauty fads, various and widely differing schools of thought on food and diet, physical culture, the cult, once more popular than it is now, of rejuvenation, the Abrams box, the misapprehensions in birth control, the wildly extravagant claims for psychoanalysis, and many other devices of fact or fancy in healing.

The book is clearly and simply written and contains in several instances rather astonishing revelations.

Phelps and Owen D. Young Tell Approaches to Life

"Appreciation," by William Lyon Phelps (Dutton) and "High Courage" by Owen D. Young (Dutton) both contain the authors' personal attitudes toward life. Mr. Phelps believes that the finest approach to life lies in an appreciative attitude and Owen D. Young holds to his personal belief that high courage, consistently maintained, is the key to happiness.

English Book Success Is Published in America

Garlanded with extravagant laurels from England, the high praise of Hugh Walpole, J. B. Priestley, Gerald Gould, and Sylvia Lynd, the September choice of the English Book society, "Greenbanks," by Dorothy Whipple (Farrar & Rinehart) comes to America. It is a genial solid story of a large family. Brothers and sisters, with their husbands and wives and children, make up a story with varied and rich plots and themes. The book is meaty and humorous, penetrating and extraordinarily handled, both as to technique and psychological understanding.

Issue "Much Loved Books" in New Library Series

A new edition of that vastly popular "Much Loved Books," by our own James O'Donnell Bennett, brings to readers a cherished volume in a new and [in accordance with the spirit of the times] less expensive format. It takes its place with other classics in the famous Liveright Black and Gold library.

'The Cherry Tree' Story of Joy Found in Farming

"The Cherry Tree" by Adrian Bell [Dodd Mead] is an idyllic story of nature. The joy expressed by the author in farming and other aspects of man's contact with nature give charm, vitality and lyricism to the tale.

[Putnam's]

Titans of Literature FROM HOMER TO THE PRESENT By Burton Rascoe

"A VERY unusual book . . the current season offers no livelier reading."—N. Y. Times. This sparkling discussion of the lives and works of the literary Titans tells the story of literature as no one has ever told it. Witty, entertaining, acclaimed by the country's leading critics, it has a special place in every permanent library. 500 pages. Illustrated, $3.75

Ellen Terry's Memoirs With a Preface, Notes and Additional Biographical Chapters. By Edith Craig and Christopher St. John.

"NO BOOK this year will be more delightful or necessary than this," writes Stark Young in The New Republic. A companion volume to the Shaw-Terry Letters (now in its 80th thousand). Illustrated, $3.75

Eat, Drink and Be Merry in Maryland An Anthology from a Great Tradition. Compiled by Frederick Philip Stieff

A UNIQUE American domestic history—500 recipes for which Maryland has long been famous; recipes from famous old manor houses, inns and taverns; humorous stories and intimate sketches of old Maryland life. With 100 drawings by Edwin Tunis. $3.00

Alice Grant Rosman Books

BENEFITS RECEIVED Her latest novel. $2.00

RROU The life story of a black cat, from the French of Maurice Genevoix. Illustrated by Diana Thorne. $2.50

MINTON, BALCH BOOKS

G. P. PUTNAM'S SONS 2 West 45th St., New York

THE BRIGHT LAND

JANET AYER FAIRBANK

By the author of "The Smiths"

Ready December fifteenth

Westward by canal-boat and stagecoach from her prim New England home goes Abby-Delight, shy but fearless participant in the winning of the West. Through the middle years of the 1800's she experiences life to the full.

In this story of a woman's dream and the measure of its realization, Janet Fairbank creates a memorable character and brings a stormy epoch stirringly to life.

$2.50 at all bookstores

HOUGHTON MIFFLIN COMPANY

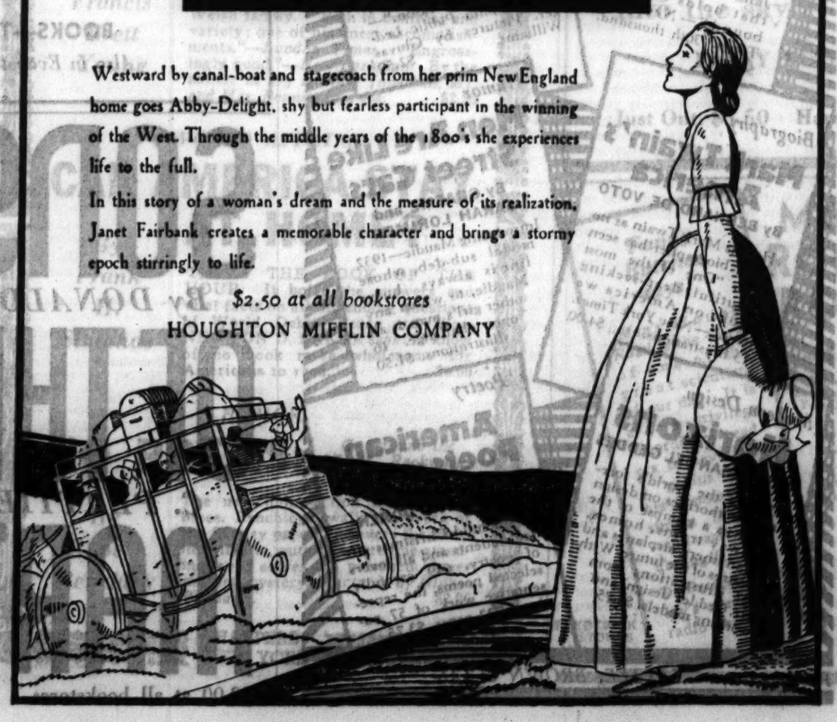

SPECIAL OFFER

These 2 famous books in a Christmas box

per volume 2.50 boxed 5.00

National best seller SONS

THE Pulitzer Prize Novel GOOD EARTH

by PEARL S. BUCK

at your bookstore JOHN DAY

To the Man Who Knows Its Origin Every Word Presents a Picture

How Did Christmas Come to Be Called

YULETIDE?

Yuletide, and the great yule log that formerly was an important part of its ceremony, are among our oldest traditions.

The history of the word *yule* is dimmed a little by the mists of time. But we know that its Medieval English form was *yol*, from still older Anglo-Saxon *gŏol*, and that it is akin to Icelandic *jol*, the midwinter feast (going back to heathen times). This word *jol* may also be the ancestor of *jolly*. So "Yuletide" from the beginning, perhaps, meant "a jolly time," as it still does, although now in its special Christmas significance. There are thousands of such stories about the origins of English words in

The "Supreme Authority"

WEBSTER'S NEW INTERNATIONAL DICTIONARY

See It at These Stores

The A. H. Andrews Co.
Baude-Dell Book Shop
The Boston Store
Brentano's
Carson, Pirie, Scott & Co.
The Davis Company
Economy Book Store
The Fair
Harder's Stationery Store
Houghton Mifflin Co.
E. H. Kolar Stationery Store
Kroch's Bookstore
Mandel Bros. Book Shop
Marshall Field & Co.
Methodist Book Concern
University of Chicago Bookstore
Walden Book Store
Woodworth's Book Store

The Merriam-Webster

Not only do these word stories make the most interesting reading, but to know them will give you an effectiveness in speaking and writing that can come in no other way. When you know the origins and the essential meanings of words, as they are presented in The Merriam-Webster, your own use of words will become more forceful, accurate, and colorful. The Merriam-Webster gives you the whole word power of the English language. It is a library in one volume, its type matter equivalent to a 15-volume encyclopedia. Its encyclopedic information makes it a general question-answerer on all subjects. In its 2,700 pages there are 452,000 entries, including thousands of new words; 12,000 biographical entries; 32,000 geographical subjects; 100 valuable tables; over 6,000 illustrations.

Rely on the testimony of Presidents and Department Heads of the leading Universities; the indorsement of hundreds of Supreme Court Judges; the judgment of Librarians all over the country who choose the MERRIAM-WEBSTER for their own use. *Remember: A Merriam-Webster appears on the cover of every dictionary for which G. & C. Merriam Company is editorially responsible. Get the Best.*

Send for Free Booklet of Word Stories

A number of these fascinating stories about the origins of words are presented in an interesting illustrated booklet which we will be glad to send you free on request, together with full information about The Merriam-Webster. Just mail the coupon. No cost or obligation.

G. & C. MERRIAM CO., Springfield, Mass.

G. & C. MERRIAM CO., Springfield, Mass.
Please send me free your booklet "Interesting Origins of English Words" and full information about Webster's New International Dictionary.
(Chi. Trib. 12-10-32)

Name
Street and Number
City State

Copyright 1932 by G. & C. Merriam Company

• the best thing to give is a BOOK from KROCH'S •

All the books mentioned or reviewed on these pages, and many thousands more, are on display in the pleasant aisles of Kroch's Bookstore, the meeting place of Chicago's distinctive people—come... take advantage of the unequaled personal service of America's pre-eminent bookstore.

We list a few of the season's leaders:

MARCH OF DEMOCRACY, by James T. Adams $3.50
INHERITANCE by Phyllis Bentley $2.50
BLESSED SPINOZA by Lewis Browne $4.00
SONS by Pearl Buck $2.50
FOOTLOOSE IN THE BRITISH ISLES by Harry A. Franck $3.00
GUIDE THROUGH WORLD CHAOS by G. D. H. Cole $3.75
THE FLYING CARPET by Richard Halliburton $3.75
DEATH IN THE AFTERNOON, by Ernest Hemingway $3.50
MAN'S ROUGH ROAD by Albert G. Keller $3.00
SHERMAN: FIGHTING PROPHET, by Lloyd Lewis $3.50
TITANS OF LITERATURE by Burton Rascoe $3.75
ODYSSEY version of T. E. Shaw $3.50
EAT, DRINK AND BE MERRY IN MARYLAND by F. P. Stieff $3.00
VAN LOON'S GEOGRAPHY by H. W. Van Loon $3.75
COLLECTED POEMS by Elinor Wylie $3.50

This year it's just too bad about people who can't think of anything to give except hankies and white elephant ties! Only the worth-while gifts will count. Choose a book from Kroch's. No matter what the personal taste of your friend, there's a book here that will make the *perfect* gift!

Tomorrow! Another Kroch column!

Mail Orders Promptly Filled | Phone: Randolph 5520 | Ask for Free Catalogue

KROCH'S BOOKSTORES, Inc.
206 North Michigan Ave.
Branch Store—1 N. La Salle St.

SPECIAL OFFER

These 2 famous books in a Christmas box

per volume 2.50 boxed 5.00

National best seller SONS

THE Pulitzer Prize Novel GOOD EARTH

by PEARL S. BUCK

at your bookstore JOHN DAY

The Prince of Vagabonds

Harry A. Franck, who has gone to more places and seen more things probably than any living man, is home with another rich and wise book—entertaining and informative. Put it on your gift list.

FOOT-LOOSE IN THE BRITISH ISLES

By HARRY A. FRANCK

CENTURY Illustrated $3.50

Givable Books

to Read . . . and to Own

☆ **THE SHELTERED LIFE, by Ellen Glasgow.** Best American novel of 1932. Best book for Christmas! *9th Ptg.* $2.50

☆ **THE NARROW CORNER, by W. S. Maugham.** His finest novel out of the land of "Rain." A Chicago Best-Seller. $2.50

☆ **HUMAN BEING, by Christopher Morley.** The memorable story of one Unknown Citizen. Morley at his greatest! $2.50

☆ **WANTON MALLY, by Booth Tarkington.** "The new Beaucaire"—a perfect gift for *anyone.* *Illus.* $2.00

☆ **THE BISHOP'S JAEGERS, by Thorne Smith.** A cock-eyed classic by the very popular author of "Turnabout." *6th Ptg.* $2.00

☆ **BEFORE THE FACT, by Francis Iles.** The brilliant story of a murderer and his strangely constant wife. *A real discovery* for excitement-lovers! 3rd Printing. $2.00

☆ **BACHELOR'S BOUNTY, by Grace S. Richmond.** The delightful new love story by the creator of Red Pepper Burns. *Illus.* $2.00

☆ **MY SISTER MY BRIDE, by Cyril Hume,** author of "Wife of the Centaur." A much-praised novel of the complexities of love. $2.00

**Give them if you can tear yourself away from them after you've taken a look! Exciting to read—exciting to unwrap. They're beautiful. As fine and unique in design as any books you've seen in a long, long time.*

DOUBLEDAY, DORAN

AN OUTLINE OF INDECENCY

EVIL THROUGH THE AGES

Says Charles Hanson Towne:

"Nothing could be funnier . . . A rollicking record . . . fun gushes forth . . .

Just Published!

this book will take you out of the doldrums"

[*Lovely pictures by Soglow*]

BY

GEORGE S. CHAPPELL

(DR. TRAPROCK)

Author of "THROUGH ALIMENTARY CANAL WITH GUN AND CAMERA," "THE CRUISE OF THE KAWA," etc. at your bookshop. STOKES $2.00

50,000 Sold in 2 Weeks!

The New Fiction Leader

"Certainly one of the ablest novels of the year, and one you surely ought to read."—*The New Yorker.* "Beautiful!" —*Ellen Glasgow* "Done perfectly." —*J. B. Priestley.*

$2.00 HENRY HOLT

Invitation to the Waltz

Rosamond Lehmann

By CLAUDE G. BOWERS

BEVERIDGE AND THE PROGRESSIVE ERA

"An extraordinarily fine and solid biography, a comprehensive history of thirty years of American politics, and an absorbing piece of narrative writing. A superb achievement that preserves for all time the inspiring record of a great American citizen." — Janet Ayer Fairbank in the Chicago Tribune.

"Mr. Bowers makes the dead past live again. He has rendered a real service to American literature in describing three important decades in our history with his characteristic skill, scholarly research and dramatic imagination." — James M. Beck in the New York Sun.

"I read to the last page. It is a splendid performance, and it will take rank among the foremost of American biographies. In style, arrangement and movement it leaves no room for criticism." — Hon. John W. Davis.

"It is unlikely that the Pulitzer judges will have to look further for a work worthy of their laurels. It emulates the thoroughness and artistry of Senator Beveridge's own biographies of Marshall and Lincoln." — William Soskin in the New York Post.

$5.00

HOUGHTON MIFFLIN COMPANY

BOOKS

Select Noted Books of Last Half of Year

South Contributes Third of 15 Novels.

BY FANNY BUTCHER.

WHAT has the last six months offered us in books as palliatives or incentives in the business of living? Has there been any special 1932 model of novel? Have biographies taken any new turn? Is there a preponderance of books about the world's state of mind? Will 1932 be remembered as a year of great creative literature?

The answer to those and any other general questions about the books of the year is NO. There are no generalizations to be made. So we shall have to content ourselves with a brief survey.

AMERICAN FICTION.

Of the fifteen (according to my reckoning) outstanding novels written by Americans, five were written by southerners about the south. Although the growing power of the literary south is a phenomenon not wholly of 1932, it is remarkable and the only apparent tendency of the year in fiction.

"The Store," by T. S. Stribling, is as fine a sectional picture as has been done, and has, in its own right, a richness of conventional texture apart from its material.

"Light in August," by William Faulkner, is the deep south of Mississippi, in its poignant tragedy, chronicled by our most spectacular young experimentalist in fiction.

Ellen Glasgow's "The Sheltered Life" implies its irony rather than states it. "Peter Ashley" is a gorgeous historical romance of the days of the firing on Fort Sumter and is also interpretive of sectional character rather by implication than by statement.

"Laughing Pioneer," by Paul Green, contrasts symbolically the old and the new south.

Novel Pictures Early Days.

How much the America of the 1830s and 1840s was like today, psychologically, is shown in Floyd Dell's lengthy novel, "Diana Stair."

How remote from American life, while being a part of it, is the family life of the aristocratic Jew, is told in "Thicker than Water," by Vera Caspary.

The story of the beginnings of Michigan is set down in an epic by Janet Lewis, "The Invasion."

The early days of Galena, Ill., form the background for Janet Ayer Fairbank's "The Bright Land." John Brown's fantastic career is the subject of Leonard Ehrlich's "God's Angry Man."

"Nobody Starves," by Catharine Brody, is a touching tale of the economically uprooted.

"Human Being," by Christopher Morley, is a philosophical fantasy. "Wanton Mally," by Booth Tarkington, is a bouquet after the fashion of his "Monsieur Beaucaire."

"The Gods Arrive," by Edith Wharton, is a rich, full tale of genius and its emotional handicaps.

I list "Promenade Deck," by Ishbel Ross, among the outstanding American novels of the year because it makes of a cruise around the world a literary joy.

ENGLISH NOVELS.

The outstanding fact about the ten best English novels of the year, which have achieved American publication, is that eight out of the ten are by the best known names in English literature and that of the other two only one is by a "new" writer.

John Galsworthy has given us "The Flowering Wilderness," a novel, like "The Silver Spoon," which concerns a typically British point of view in social matters. V. Sackville West's "Family History" is more emotional than her usual genre picture of English society, but it also chronicles the modern English scene and psychology.

An Old Fashioned Tale.

Frank Swinnerton has written a delightful old fashioned tale in "The Georgian House." Somerset Maugham has done an essentially male, robust, but mysteriously tense novel in "The Narrow Corner." Rose Macaulay's "The Shadow Flies" is a rousing tale of the days of the great Robert Herrick. "The Fortress," by Hugh Walpole, continues the chronicles of Rogue Herries and his family. "The House Under the Water," by Francis Brett-Young, is a typical English family chronicle.

Rosamond Lehmann's "Invitation to the Waltz" is a record of adolescence with a cobweb like beauty but tensile strength. Phyllis Bentley's "Inheritance," a three generation record of a cloth mill family in middle England, made a slightly known name popular wherever English is read. With "Peking Picnic," a picture of modern China, Ann Bridge, an unknown writer, won a prize and national popularity. "The Fountain," by Charles Morgan, the year's most popular serious novel, was published June 1 and therefore is not strictly a fall book.

NOVELS IN TRANSLATION.

There were six translated novels of outstanding importance of the fall. Two came from France, "Night Flight," by Antoine de St. Exupery, the first great literary record of an airplane flight, and "Saint Saturnin," by Jean Schulmberger, a memorable picture of French village and family life. From the German we have had "Young Woman of 1914," the second volume of Arnold Zweig's great tetrology which began with "The Case of Sergeant Grischa; "Josephus," by Lion Feuchwanger, a vivid novel of the days of the great Jewish historian, and "Luxury Liner," by Gina Kaus, which does for an ocean liner what "Grand Hotel" did for a hotel, and does it with superb melodrama. From the Norwegian there is "The Burning Bush," by Sigrid Undset, Nobel prize winner, a sequel to "The Wild Orchid."

SHORT STORIES.

Volumes of short stories which would make any year memorable are "Obscure Destinies," by Willa Cather, and "The Haunted Mirror," by Elizabeth Maddox Roberts. At least two of the "Obscure Destinies" chronicled are as fine as anything our leading American woman novelist has written.

AUTOBIOGRAPHIES, MEMOIRS.

The fall has offered readers one of the most important volumes of memoirs of years, Marshal Joffre's. With it stands Prince von Bulow's memoirs, volume IV, Winston Churchill's "Amid These Storms" records something of the same period.

Three volumes of records from literary figures graced the fall, Mary Austin's autobiography "Earth Horizon," "Letters of D. H. Lawrence," edited by Aldous Huxley, a vast volume containing the correspondence of a lifetime, and "The Journal of Arnold Bennett, 1911-1920." Ellen Terry's "Memoirs" were charming, as was "A Victorian Sunset" by Esme Wingfield-Stratford.

BIOGRAPHY.

The outstanding American biography of the fall is to me, Lloyd Lewis' just published "Sherman, Fighting Prophet." Other American heroes were the subjects of impressive biographies, "Grover Cleveland," by Allan Nevins, "John Quincy Adams," by Bennett Champ Clark, and "Beveridge and the Progressive Era," by Claude Bowers, which is, like "Sherman" a panorama of a period as well as a biography.

The little understood wife of Abraham Lincoln was the subject of a short biography, "Mary Lincoln," by Carl Sandburg to accompany her letters edited by Paul Angle. A giant in the industrial world is the subject of Burton J. Hendrick's 2 volume "The Life of Andrew Carnegie."

"Bernard Shaw," by Archibald Henderson is the lengthy definitive life of a much discussed gentleman. The unfortunate Mary Queen of Scots gave Herbert Gorman the material for "The Scottish Queen." Two more successful, but likewise tragic, rulers are the subject of Hilaire Belloc's "Napoleon" and Carleton Beals' "Porfirio Diaz."

There was no conquest by the sword about "Blessed Spinoza" whose life is chronicled by Lewis Browne. "Wagner" was a fighting musician and his story is retold by Guy de Pourtales, with the aid of the recently unearthed documents. The only adequate life of "Sappho of Lesbos" is that published this year from the pen of Arthur Weigall.

HISTORY, CURRENT EVENTS.

"The War Begins," Vol. IV. of Mark Sullivan's stupendous and thrilling history of our times, covers the period from 1909-'14. James Truslow Adams' "The March of Democracy" is an excellent straightaway, uninterpretive history of our country; "Just the Other Day," by John Collier and Iain Lang, does for England since the war what "Only Yesterday" did for America of the same period.

Edith Sitwell's "Bath" is more a tapestried history of the great days of the Great English resort than it is a book about a place.

The most discussed books of the state of America are "A New Deal," by Stuart Chase, who thinks we need one, and "Can America Stay at Home?" by Frank Simonds, who feels sure that if we want peace we can't.

NONFICTION.

"Death in the Afternoon," by Ernest Hemingway, is to my mind the most alluring book of nonfiction of the fall, not for the lengthy pages of minute information about bull fighting, but for the rare and fascinating paragraphs about life and literature which contain some of the best writing of an authentic genius.

"Van Loon's Geography" is as fascinating in quite a different fashion, with a far wider audience. There is unquestioned brilliance in setting forth facts and philosophical premises. "Man's Rough Road," by A. J. Keller, is a brilliant outline of man's struggle to adapt himself to life, and "A Guide Through World Chaos," by G. H. D. Cole, tells the long story of how man has got himself into his present plight.

An outline of literature and the lives of the greatest writers from Homer to the present is Burton Rascoe's "Titans of Literature." Virginia Woolf's "Second Common Reader," and the "Selected Essays" of T. S. Eliot are two volumes of the most exacting and precise literary criticism and evaluation.

"The Great Victorians," edited by H. J. and Hugh Massingham, is a collection of brilliant critical essays on 33 famous Victorians by some of the most brilliant writers of today. "The Intimate Notebooks of George Jean Nathan" is a volume of criticism, reminiscence, and social observation which is extremely amusing. D. H. Lawrence's posthumous "Etruscan Places" is an interpretation of life in ancient Etruria and a statement of the philosophy of a great English writer.

POETRY.

Among the outstanding volumes of poetry of the year is "Rip Tide," by William Rose Benet, a novel in verse. "The Furioso," by Leonard Bacon, the story of that romantic figure Gabriele d'Annunzio, and "A Tale of Troy," by John Masefield.

Two important anthologies are among the fall's offerings—a new edition of "The New Poetry," edited by Harriet Monroe and Alice Corbin Henderson, containing the best of contemporary verse, and "American Poets," edited by Mark Van Doren, offering their work from 1630 to 1930.

"The Odyssey," translated by T. E. Shaw (Lawrence of Arabia), is a beautiful modern English prose rendition of one of the epics of all time.

For Collectors

This appropriate decoration ends a delightful and amusing explanation by Edith Wharton of the origin of her masterpiece, "Ethan Frome," in the latest issue of "The Colophon," that de luxe book collectors' quarterly which is a triumph of the joint arts of writing and printing.

London Plays Host to Two Literary Stars

French Communist Gets Permit to Enter.

BY FRANK SWINNERTON.

LONDON.—[Special Correspondence.]—London has received visits from two distinguished foreign authors of very different kinds, Henri Barbusse and Dr. Lion Feuchtwanger. M. Barbusse attended a meeting of the P. E. N. club, but at the same time his book on Zola, in a very good translation made by the wife of a Canadian professor, was published here.

HENRI BARBUSSE.

It is a remarkable book, a biography written as a novel, even more vivid in French than in English [through no fault of the translator], but in English admirable and illuminating. M. Barbusse wished to enter England some months ago, but permission was refused because he is, politically, a communist, and his object was to attend political meetings in the country and recommend bolshevism.

Whether he would still have been excluded if it had been known that he speaks only French is doubtful. But the authorities probably knew, which most English people do not know, that M. Barbusse's mother was an English woman; and they probably believed that the son of an English woman would speak too eloquently in his mother's tongue to be a comfortable visitor.

However, when he applied for leave to attend a literary dinner no objection was made, and as many English highbrows are by way of being, in theory, communists, all that was necessary to secure M. Barbusse's presence in the country was an assurance that he came not as an agitator but as a celebrated and very distinguished man of letters.

The other visitor, Dr. Feuchtwanger, whose "Josephus" has in general received enthusiastic praise from English reviewers, has been a bird of passage only, for he stayed [accompanied by his wife], no longer than a week in London.

Some weeks ago I mentioned that Mrs. Catherine Carswell's biography of D. H. Lawrence, which she called "Savage Pilgrimage," had been withdrawn from circulation because the publishers had been advised that it contained libelous passages. The English laws of libel are very strict, and English authors have much less freedom to comment upon the foibles of living personages than is enjoyed by Americans.

In Mrs. Carswell's case outspokenness regarding Middleton Murry, another friend and biographer of Lawrence, led to protest from the victim and a summary withdrawal of the book. But Mrs. Carswell has made a few necessary changes in her comments, and "Savage Pilgrimage" is shortly to reappear in the list of another firm of publishers.*

Meanwhile Mr. Murry, in face of the criticism which he has received from Mrs. Carswell and others, is preparing a short work, supplementary to his earlier "Son of Woman," and it seems probable that Lawrence's pilgrimage has not ended with his earthly life, for opinions as to his character and his work are still sharply divided, and some of the savagery of the master has passed onto his controversial disciples, critics, and other commentators.

*"Savage Pilgrimage" has been published in the United States in the original form.—Ed.

DR. EDGAR GOODSPEED PRESENTS ESSAYS ON EVERYDAY PROBLEMS

Dr. Edgar J. Goodspeed, the famous American translator of the New Testament, has turned his thoughtful eye upon problems and experiences of everyday life. The results appear as essays in "Buying Happiness" (University of Chicago). He looks at commonplaces of life, at human weaknesses and strengths, with a humor and whimsicality that reveals a tolerant and wise personality.

In the informal essay called "Buying Happiness" the author defends the man or woman who buys rare editions, snuff boxes, bindings of books no matter what they contain and manuscripts, because even if these purchases seem a bit silly to the average man, they give the buyer happiness. Other titles are "The Age of Salesmanship," "Keys to Lost Locks," "The Uses of Adversity," which should be cheering to most people these days, "My Lady Poverty," "Foreign Lectures" and "Lake Dwellers."

The essays are for the most part light and charming, emphasizing the amusing aspects of life in which the ironic temperament always delights.

GIFT BOOKS

The Year's Best BIOGRAPHY

Lloyd Lewis Sherman Fighting Prophet $3.50

Paul De Kruif (Author of "Microbe Hunters") Men Against Death $3.50

Carl Sandburg Mary Lincoln Wife and Widow $3.00

John T. Flynn God's Gold John D. Rockefeller and His Times $3.50

Lincoln Steffens Autobiography $3.75

HARCOURT, BRACE 383 MADISON AV. N. Y.

"A volume every thinking American should read!" *An editorial in The Chicago Tribune* A remarkable press and extraordinary sales are making this the most discussed book of the year. "An invigorating tonic that a tired world needs to take," says GLENN FRANK, *Ortega y Gasset's*

the revolt of the masses

5th ptg. $2.75 Norton

THE ENDURING QUEST A SEARCH FOR A PHILOSOPHY OF LIFE By H. A. Overstreet

Dr. Preston Bradley's recommendation sold out all copies in Chicago stores. New copies now on sale.

$3 NORTON

THE STORE OF THE CHRISTMAS SPIRIT

Marshall Field & Company

MAIN STORE HOURS UNTIL CHRISTMAS 9 A.M. TO 6 P.M.

Our Own Exclusive Binding de Luxe of

The Decameron of Giovanni Boccaccio

The Droll Stories of Honore de Balzac

Any student of literature or admirer of the classics of literature will be delighted with this set. Beautiful books, 9¾x6½ inches, bound in imported green cloth and stamped in gold.

The clear readable text is enhanced with new illustrations especially made for this edition by Steele Savage.

A special purchase permits us to offer this handsome 2 volume set—boxed in an attractive gold-paper gift box, at only

$2.95 SET

BOOKS—THIRD FLOOR

Also in Evanston and Oak Park

Book Exchange

The Argus Book Shop

offers the library of first editions, press books and bindings consigned by a Chicago collector for immediate sale at special prices. On display at our new branch store at 546 N. Michigan-av. Also a large selected stock of books of all kinds suited for Christmas presentation at both shops. Intelligent service.

THE ARGUS BOOK SHOP, 333 S. Dearborn-st. 546 N. Michigan-av. Phone Wabash 7838.

NEW BOOKS AT REDUCED PRICES

MANY THOUSAND VOLUMES OF INTERESTING NEW BOOKS VERY REASONABLY PRICED.

WOODWORTH'S Book Store 18 W. JACKSON. 1311 E. 57TH-ST.

BOOKS FOR EVERY ONE!

Send for catalog of fine books to fill your Christmas list. Descriptions and prices of all the new books. Orders of $2 up postpaid.

BAUDE-DOLL BOOK SHOP. 105 W. Adams-st. R. 1218 Bankers Bldg.

PRE-CHRISTMAS SALE—Thousands of good new books, suitable as gifts, at greatly cut prices, including fine first, and limited editions. Tables at 10c, 19c, 25c, and up. CHICAGO'S ONLY CUT-RATE BOOK STORE 221 S. Dearborn, opposite Post Office.

STRANGE, RARE AND EXOTIC BOOKS—WILLIAM TARG, Bookseller, 803 N. CLARK-ST. Open evenings and Sunday.

All Books Reduced.

BARGAIN TABLES, 10C TO $1. ENGELKE'S, 855 N. CLARK.

LOOKING FOR BOOK BARGAINS? BUY where Libraries and Universities buy their books and save money. Open until 7 p. m. NEDWICK'S, 170 W. MONROE-ST.

CHOICE LIMITED EDITIONS ALSO Miscellanea, Classics, Private Presses and Anthropological Curiosa. Catalogue. SELECT EDITIONS Co., Dep. C. 16 E. 23d-st., N. Y. C.

NEW BOOKS AT DRASTIC PRICE REDUCTIONS: select your Christmas gifts from our new catalogue No. 54C. Write for it today. OWEN DAVIES, Bookseller, 340 N. Clark-st. Superior 9270.

HAND-PAINTED CHRISTMAS CARDS, 5C to 25c. Be individual—send hand-painted greetings. They're not made by the million. BAUDE-DOLL, R. 1218, 105 W. Adams.

BOOK SALE! STARTING TODAY! ALL miscellaneous books, 6 for $1.00. New lot included. Best bargains! A. PUTZ, 4122 COTTAGE GROVE-AV.

15C BOOK BARGAINS—15C. ANOTHER lot of good books. Others, 25c, 35c. BAUDE-DOLL, R. 1218, 105 W. Adams.

5,000 BOOKS, 5C UP. FICTION, EDUCAtion, foreign. Trading Post, 643 N. Clark.

11 VOL. "WONDER WORLD" BOOKS. NEW. Pub. pr. $59, now $18.50. 4640 Broadway.

Rental Libraries

THE TOWER LENDING LIBRARY—Latest Best Sellers, 20 CENTS A WEEK. Minimum 12 CENTS FOR 3 DAYS. NO DEPOSIT REQUIRED. We rent to responsible people everywhere. MAIL ORDERS SOLICITED. OPEN SATURDAY AFTERNOONS TILL 7. 6 N. Michigan-av., cor. Madison. Cent. 3240.

Guide to Good Reading

Atlantic Prize Novel — **Peking Picnic** By ANN BRIDGE — "A vivid and dramatic book . . . it delights me."—Julia Peterkin. "A story that holds one spellbound."—New York Times. 30th thousand. $2.50

Humorous Fiction — **Big Business** By A. S. M. HUTCHINSON — The author of If Winter Comes writes "The most hilarious, most insanely gay novel of the season."—Philadelphia Public Ledger. Pictures by Gluyas Williams. $2.50

Biography — **Mark Twain's America** By BERNARD DE VOTO — Here is Mark Twain as no other biographer has seen him. "One of the most beautiful, deep-seeking books on America we have."—New York Times. 13 illustrations. $4.00

Humor — **Men Are Like Street Cars** By GRAEME and SARAH LORIMER — Introducing Maudie—1932 model sub-deb, whose line is always busy; Maudie, to whom any other girl's man is an open challenge. 16 illustrations. $1.50

Modern Design — **Horizons** By NORMAN BEL GEDDES — One of the world's foremost authorities on design gives us a glimpse of the railway trains, homes, ocean liners, airplanes and theatres of the future. With 222 illustrations from Mr. Geddes' designs and working models. $4.75

Poetry — **American Poets (1630-1930)** Edited by MARK VAN DOREN — A splendid Christmas gift for students and all lovers of poetry. 649 carefully selected poems, the representative work of 57 authors. 732 pages. $3.75

Publishers LITTLE, BROWN & CO. *Boston*

SONS OF THE MARTIAN

By DONALD C. PEATTIE

Fanny Butcher says it is "beautifully conceived and executed. A novel long to be remembered . . . in it a great scientist is delicately although almost casually depicted . . . and the beautiful mistress of a great man, who has been able to hold his love and to make for herself and her son the major place in his life, is depicted with the utmost delicacy of psychological understanding."

$2.00 at all bookstores • LONGMANS, GREEN

BOOKS

Ditmars Pens Another Good Animal Book

Author Places Emphasis Upon Snakes.

IN "Thrills of a Naturalist's Quest" [Macmillan] Raymond L. Ditmars has written an absorbing, amusing, and stirring autobiography of his development from a youngster inordinately fond of snakes into a world famous curator of mammals and reptiles at the New York Zoölogical park.

His ability to write entertainingly, coupled with his quiet humor and knowledge of how to emphasize the human interest angle in every-day incidents (which he undoubtedly acquired as a reporter on a New York paper), combine to make his newest book one of the jolliest informative works of its kind in many seasons.

It's a delightful companion volume to his last year's "Strange Animals I Have Known." If you enjoyed that you'll want to read "Thrills of a Naturalist's Quest," for it takes the reader on a fascinating trip behind the scenes of one of the world's great zoos, a peek back stage at as bizarre a company of four footed, two footed, and no footed mummers as ever entertained its public.

It covers different ground than his former book, but uses material just as entertaining and told with the same modest drollery that marked the other.

Hair raising incidents that some of our flamboyant explorers would use to revel in as fearless figures are told by Mr. Ditmars with a quiet chuckle and a casual disregard of a wonderful opportunity for heroing.

Naturally, the author emphasizes serpents—more than half the book is devoted to them—but oddly enough he makes these sinister animals more interesting than repellant. It's with reptiles that he gets most of his "Thrills of a Naturalist's Quest," beginning when a boy he kept a collection of snakes in his room, to the horror and continual worry of the rest of the family, up to the last chapter when he tells of holding cobras, water moccasins, rattlesnakes, and African vipers with his fingers while they sink their fangs into parchment covered tumblers. The venom thus collected is used for making a serum for snake bites.

He dispels many an illusion about snakes. For example, the pretty little coral snake of southeastern America is more deadly than the notorious cobra of India. The most poisonous snake of the new world is a small tree viper found only on a small island off the southerly coast of Brazil. The pygmy rattlesnake of the United States is more dangerous than the big diamond backs of Florida and Texas. The most deadly serpent in the whole world is the Australian tiger snake.

Mr. Ditmars' vast knowledge of animals was not acquired merely from his own zoo. He spent weeks with a circus to learn all he could about the care of animals; he has traveled back and forth about the world, visiting the greatest zoölogical collections and he's spent months in the jungle capturing specimens alive and learning about their "home life."

Jerome K. Jerome's hilarious story of the man taking a huge ripe cheese home by train is no funnier than Mr. Ditmars' fragrant adventure on a subway train with the body of an African pangolin, well wrapped but still able to clear out the car faster than a guard's "step lively."

Another chapter of chuckles is "A Night Job in Rio." The author raided a fish pool in a public park at midnight to get food for a crimson and yellow snake, given him by a Brazilian naturalist, which he was keeping in a satchel in his hotel room until his steamer sailed.

Mr. Ditmars' collection of thrills, facts, and smiles should appeal to youngster and grownup of both sexes. It's a delightful volume of information, charmingly told and well illustrated.

* *

'Smith' Is Tale of Common Man by Warwick Deeping

Warwick Deeping, author of the popular "Sorrell and Son," has again turned his philosophy of peace, simplicity, and faith on the common man. "Smith" is a chronicle of Everyman, his aspirations and disillusions.

PICTURE OF AN AUTHOR

A new and hitherto unpublished photograph of—guess! No, not William Tecumseh Sherman, Ernest Hemingway, author of "Death in the Afternoon," as he looked in Montana with the spoils of death in the afternoon.

'Flying Carpet' Vivid Story of World Jaunt

New Halliburton Volume Grips Reader.

"The Flying Carpet," by Richard Halliburton. [Bobbs-Merrill.]

RICHARD HALLIBURTON'S fourth and latest volume—"The Flying Carpet"—is a swift moving Odyssey of the sky, a round the world air flight with the aid of liners to cross the Atlantic and Pacific.

Accompanied by a professional pilot, Moye W. Stephens Jr., to whom he dedicates the book, Halliburton whizzes from one outlandish place to another; passing over the tourist haunts without a pause, or, if he does stop for gas or food, without bothering the reader with the details.

The author has one novel method of telling of the engine troubles and other airplane woes. He saves up every bit of misfortune [relating nothing but the pleasant side of his flying] until near the end of the book he piles on the agony in one great gob of grief—a whole chapter called "Concentrated Trouble," devoted to their catastrophes, narrow escapes, and various mechanical difficulties. It's a grand idea in some ways, but it leaves the balance of the book too f from trouble to be real. Such smooth flying is uncannily unnatural.

"The Flying Carpet," a crimson and gold airplane purchased in California, hops from Paris to Timbuctoo, Sahara city of mystery, bats, storks, and desert heat. On the way back to the French capital the two airmen stop at various desert posts of the French Foreign Legion and Halliburton paints a vivid and intimate picture of that famous fighting force.

The hop from France to the Holy Land was broken by a whirl round the Matterhorn, a swim down the grand canal in Venice [ending with getting pinched and fined fifty cents] and a surreptitious night in Constantinople's famous Santa Sophia.

After the Holy Land came Petra, mysterious Arabian city of temples carved out of the sides of cliffs; Bagdad, Babylon, Samarra, and then Teheran, where Halliburton was told that the new and luxurious hoosegow surpassed the leading hotel in both comfort and cuisine. Our hero promptly had himself jailed and thereby got a good story and excellent accommodations.

The two Americans met a pretty German aviatrix in Persia who was flying alone from Berlin to Australia. They flew side by side the rest of the way across India, including a side trip to the Himalayas, a visit to the Taj Mahal [where the author again swam in the lily pond in order to confound a critic who said there was only three inches of water and even a Halliburton couldn't swim in that] and down to Singapore, where she left them.

Then on to Borneo they sped across tropic skies, where they met "the white princess." They already had hobnobbed with royalty here and there, taking two Persian heavyweight princesses for a hop at Teheran. In Borneo they took a head-hunting chieftain for his first and probably last sky sail.

"The Flying Carpet" will have a big sale. It has all the elements of popularity—speed, human interest, a bit of sugar coated history, enough facts about people and customs to lull the reader into feeling he's learning something—and he probably is, at that—and here and there a bit of humor, not too subtle. It's a jolly volume.

A. C.

* *

American Prose.

"The Oxford Book of American Prose" edited by Mark van Doren [Oxford] collects distinguished American prose from the 17th century to the present. Among contemporary authors included are George Santayana, Sherwood Anderson, H. L. Mencken, Willa Cather, James Branch Cabell, Carl van Doren, T. S. Eliot, and Joseph Wood Krutch.

Meetings and Lectures

The Dickens Fellowship will hold its annual Christmas meeting at the Hotel La Salle this evening at 6:30 o'clock.

Waldo Frank will discuss his recent book, "Red Dawn," at the John Reed club, 1475 South Michigan avenue, this evening at 8 o'clock.

"A Philosophy for Our Times" will be discussed by Prof. T. V. Smith of the University of Chicago at the Seven Arts club tonight.

Younghill Kang of the New York university will lecture on "Chinese and Korean Poetry, Old and New," at the meeting of the Amreican Friends of China on Monday afternoon at 4:30 at the Tavern club.

On Monday, at 8:15 p. m., at Sinai temple, Countess Alexandra Tolstoi, daughter of the noted literary figure of Russia, will talk about "My Father and the Revolution: From Tyranny to Slavery."

Prof. Fred B. Millett, department of English of the University of Chicago, will give the last lecture in his series of five on "Modernism in Literature" which have been given each Tuesday at 6:45 p. m. in Fullerton hall, Art institute. This final lecture will be on "Creeds of the Modernists."

Friends of American Writers will hold their monthly social and literary tea on Wednesday at the Woman's University club, 185 North Wabash avenue.

Hold Funeral Rites Today for H. K. Webster

Used Chicago Scene in Many of His Books.

(Picture on back page.)

Funeral services for Henry Kitchell Webster, fiction writer who died of cancer late Thursday night, will be held at 2:30 o'clock this afternoon at hi. late residence, 1411 Maple avenue, in Evanston. Dr. Paul A. Wolfe, pastor of the First Presbyterian church of the suburb, will read the service. A brief ceremony, strictly private, will be held at the chapel in Graceland cemetery, and the remains will be cremated.

Active pallbearers will include Mr. Webster's three brothers, Towner K. Webster Jr., Maurice and Ronald Webster; his nephew, Towner K. Webster III.; his own cousin, Howell W. Kitchell, and a cousin by marriage, Cedric V. Merrill. There will also be twenty-eight honorary pallbearers selected from among his literary companions.

One of the most popular contemporary authors, Mr. Webster was a second generation Evanstonian, being the son of the elder Towner K. Webster, later founder of the sheet metal firm, the Webster Manufacturing company. He was born in the northern suburb on Sept. 7, 1875, and always after frequent adventurings in far corners of the globe, returned there to make his home. His mother was Miss Emma J. Kitchell before her marriage.

After graduation from the Evanston High school the author spent a year at Northwestern, where he met Miss Mary Ward Orth, who was later to become his wife. The following year he entered Hamilton college, where he was graduated in 1897. He spent the next year, at the age of 23, as a faculty member of Union college, Schenectady, N. Y., where he taught English and rhetoric, then returned to Evanston to begin seriously on a literary career.

His school friend and fellow townsman, Samuel Merwin, was his collaborator on the first work to bring his name before the public—"The Short Line War," written in 1899—and on other successes that enhanced his fame, notably "Calumet K," in 1901, and "Comrade John," in 1907. Many of his books utilized the Chicago scene as a locale, and numerous characters in his tales were easily recognizable in his list of acquaintances.

One such character was "Jimmy Wallace," of "The Real Adventure" and other stories, the original of whom was Charles Collins, present drama critic of THE TRIBUNE. Many of Webster's characters were carried through several of his stories and frequently were only thinly veiled, as in the case of "Joseph Greer and His Daughter," which created a local sensation in 1922, depicting the frivolities of Chicago debutantes, and their capitalist fathers of La Salle street at work and at play.

In 1901, when he was already well launched in literary circles, he married his college sweetheart, and shortly thereafter departed with her for a trip around the world. They spent a year in the Bahamas, where he amassed the material for the serial "A King in Khaki," before returning to Evanston. In 1903 he wrote "Roger Drake, Captain of Industry," appearing first as a serial in the Saturday Evening Post, and later in book form under the title "The Copper King."

Mr. Webster was a member of a large family and was devoted to his mother, who since the death of her husband in 1922, had lived close to his home at 1411 Maple avenue. He is survived by his widow, three sons, Henry Kitchell Jr., Stokely and Roderick; his three brothers and by two sisters, Mrs. Henriette Bass of Swissvale, Pa., and Mrs. Walter Strong of Winnetka.

He was a former president and charter member of the Cliff Dwellers and belonged to the Tavern club in Chicago and held memberships also in the Players and Coffee House clubs in New York.

Literary Circle Mourns Webster

BY FANNY BUTCHER.

Henry Kitchell Webster will be missed grievously by our little world of Chicago writers, of which he has been for so long a vital member. We will miss him for the genial, kindly, but trenchant eye with which he saw life and the foibles of mankind. We will miss him for the Olympian calm and amused detachment with which he watched our little local strifes. We will miss his sense of humor, and the twinkle in his eye and in his voice as he would sing the incomparable absurdities of the Gilbert and Sullivan operas when he was feeling especially at home. We will miss a poised, friendly human being, and there are so few in the world!

But the great world outside our small circle will miss one of the most interesting writers of the day. There has been, in his own home town, too facile a judgment of the skill of Henry Kitchell Webster. His vast popularity has overshadowed his rightful place as a literary artist.

A few years ago he was the most popular author of serials in America. He was largely instrumental in the great literary revolution of the generation—making best books best sellers, and he has not had the credit due him for that missionary work.

For throughout his literary career he never compromised with popularity. He wrote the best book which it was in him to write, whether it was a light or a serious novel, and popularity was a well won laurel wreath, no thorny crown to remind him of his literary transgressions.

As good pictures of contemporary life in the middle west as have been done are to be found in some of Henry Kitchell Webster's books. "An American Family" was an epic of the region which produced him. The social scene both in fact and in critical interpretation lives in his novels.

He was twenty-four years old when he wrote his first novel, "Short Line War," with Samuel Merwin. Two years later they collaborated on another book, "Calumet K," which to this day is a classic of the grain business in Chicago. "Calumet K" was placed on the list of advisory reading by the Harvard engineering school. Countless employers bought it to give to employés, not so much because it was a true and faithful picture of an industry but because there glowed through its pages the vivifying romance of business.

How many books he wrote during the fifty-seven years of his life I do not know, for he was a meticulous writer and I suspect that in the long months of despair over his work, which every creative writer suffers, he must have destroyed great masses of writing, but he had during his lifetime 29 books published and one play produced.

Those books are in every mood from serious social criticism to really charming and delightful mystery yarns. Most of them have the middle west and especially Chicago for their background, but there is a civil war novel, one about the West Indies, and his characters are by no means stay-at-homes—they get about over the face of the world.

That great public outside his friends may find it interesting to know that he graduated from Hamilton college, New York, and taught school—rhetoric—for a year or so, and that he has lived in Evanston all of his life except during those few years. But his friends will be too sad at his leaving them to care for any more vital statistics than the one that his roots in our common soil bore the fruit of ideals, a strangely real honesty in his work and in his life, that he was a proud figure in Chicago's proud panorama.

BEST SELLERS

FICTION.

"Flowering Wilderness," by John Galsworthy.
"The Narrow Corner," by W. Somerset Maugham.
"Invitation to the Waltz," by Rosamond Lehman.
"Mutiny on the Bounty," by James Norman Hall and Charles Nordhoff.
"Walton Mally," by Booth Tarkington.
"The House Under the Water," by Francis Brett Young.

NONFICTION.

"The Flying Carpet," by Richard Halliburton.
"The March of Democracy," by James Truslow Adams.
"Van Loon's Geography."

Robert Hillyer, Poet, Turns to Novel and Presents 'Riverhead'

Robert Hillyer, New England poet, has turned his literary talents to the novel. "Riverhead" (Knopf) is the result. It tells the story of a young man in his late twenties who takes a canoe up the river to visit his godfather.

At every turn practically in the trip up the river the young man comes up against a particularly knotty and, it seems, insoluble problem connected with his own life and philosophy. When he finally arrives at his godfather's he relates all of his experiences and the problems that have been besieging him. The godfather makes the young man see that his problems are difficult and tortuous because of indecision, because of an unthoughtful way of life. So when the hero goes back down the river he faces his problems and through his new outlook manages to find their solutions.

This story is a fantasy, thoughtful, idealistic, and tender, with a poetic insight.

SEVEN PERSONS TALK OF WAY TO HAPPINESS IN NEW EMBREE BOOK

Edwin R. Embree, author of "Brown America" and president of the Rosenwald fund, recently published "Prospecting for Heaven" [Viking]. In it the author quotes the conversation of seven persons associated with him in one way or another over a period of four evenings.

Mr. Embree presents in this conversation, which is directed by himself, an interpretation of the universe as it now is seen from the eyes of these varying people.

The talkers discuss problems of love and happiness and the possible future of society. The persons participating in this unusual method of philosophizing are Victor G. Heiser, Charles Judd of the school of education at the University of Chicago, Dr. Franz Alexander, a noted pupil of Freud; Prof. Harry Odum of the University of North Carolina, Margaret Sargent of the Rosenwald fund, and Wu Ting, an imaginary Chinese philosopher.

Miss Kennedy Charms with a Light Story

Old Irish Castle on Island Setting of Tale.

IN "A Long Time Ago" [Doubleday Doran] Margaret Kennedy returns to the charming lightness and gayety of her earlier work, "The Constant Nymph," although this novel is not superlatively gay. Louise Lindsay, the wife of an Oxford don, collects her entire family, including her brother and his obnoxious wife, her young sister, Ellen; her famous and popular doctor husband, her single brother, who has just been crossed in love, and a young man whom she knew in Oxford, and settles them in an old Irish castle on an island in the beautiful lake district for the summer.

Louise has always craved to rule ever since she was a child. She delights in celebrities and when she discovers that a famous and notorious prima donna has rented a cottage just across from the island on the mainland she immediately determines to establish a friendship there. The inevitable happens and the prima donna sweeps them all, including Dick, the young doctor, off their feet with her charm. When things really start popping Louise decides that after all the famous woman was not all that she hoped for and she tries to sever her new connection with the mainland.

The author, as in "The Constant Nymph," is intrigued with music. Every evening the prima donna sings and Guy plays his violin with Barny accompanying them. There is also in "A Long Time Ago" Miss Kennedy's usual collection of appealing children and their typical English nurse.

The book itself is unusual in its technique, starting with Ellen's grown and married daughter, Hope, reading the memoirs of the prima donna and being very excited about the chapter dealing with a summer in Ireland. Hope, thrilled and charmed as a child by the fascinating singer, cannot believe that her family really had had such an experience many years before. Miss Kennedy then goes back to those thrilling days and with the aid of the single brother and many letters sent that summer to the grandmother tells the story of a long time ago.

* *

Play by Poet.

Edna St. Vincent Millay, the poet, is the author of a delightful little one act play, "The Princess Marries the Page" [Harpers]. The play has been produced a number of times and was written when Miss Millay was a student at Vassar.

MANDEL BROTHERS
a store of youth a store of fashion
a store of moderate prices

Store Hours Today: 9 a. m. to 9 p. m.

Buy Them Now for Christmas!
Children's Story Books
4 in a Box for $1
There's a choice of three different assortments! Books that children love to read, for they have colored illustrations!
Books—Ninth Floor—State. Also in Toyland—Sixth Floor—Wabash.

For All BOOKS advertised or reviewed IN THIS NEWSPAPER go to Brentano's
Or for any book—or any periodical—in any language. Brentano's is the finest bookstore in Chicago. Complete stocks. Immediate deliveries. A pleasant place to buy books.
BRENTANO'S The Bookstore of the World
Established 1853
63 East Washington St.—Randolph 4580

To DRINK or NOT to Drink?
Answer the Question for Yourself. Read
ALCOHOL and MAN
Edited by Haven Emerson, M.D.
All bookstores $3.50 Macmillan

Give the Best Books for Christmas

Flowering Wilderness
by John Galsworthy
Winner of the 1932 Nobel Prize
A swiftly moving, tempestuous love story of modern English society. $2.50

Our Times: 1909-1914
by Mark Sullivan
Life in America as it was in those care-free, amusing, never-to-be-repeated days just before the War. With 250 priceless illustrations. 600 pages. $3.75

The March of Democracy
by James Truslow Adams
author of "The Epic of America"
The facts of American history brilliantly and frankly told for the general reader. With 174 unusual illustrations, many never before published. $3.50

Death in the Afternoon
by Ernest Hemingway
An amazing book about bullfighting with amusing and colorful digressions into other fields, and 84 stunning bullfight pictures. Third large printing $3.50

Farewell, Miss Julie Logan
by J. M. Barrie
A delightful Christmas "ghost story" of the Scottish highlands. "As charming as one has a right to expect from this distinguished writer."—New York Times. An ideal remembrance. $1.00

A Creelful of Fishing Stories
selected and edited by Henry van Dyke
Hard-to-please fishermen will enjoy every one of these 27 stories by famous authors from Plutarch to the present day. Illustrated. $2.50

Amid These Storms
by Winston S. Churchill
"Thoughts and Adventures"—mainly the latter—in the maturer years of the author of "A Roving Commission," from fighting anarchists in London to thrilling adventures in wartime France. $3.50

The Story of My Life
by Clarence Darrow
A new edition, with new material about the sensational Massie trial in Honolulu, of a book acclaimed as one of the great American biographies. Illustrated. $3.50

And every young reader will like
Uncle Bill: The Tale of Two Kids and a Cowboy
by Will James, author of "Smoky"
How a pair of young tenderfoots learned the lore of the West from an old cowboy, told as only Will James can do it, in text and 46 spirited drawings. $2.00

at your bookstore
Charles Scribner's Sons, Fifth Ave., New York

EARLE LOOKER'S NEW BOOK
AUTHOR OF "THE WHITE HOUSE GANG"
COLONEL ROOSEVELT
PRIVATE CITIZEN
MRS. THEODORE ROOSEVELT says: "It expresses the truth of his last great contribution to his country."
Herschel Brickell says: "Will delight all the loyal followers . . . . a lively story of the last years of Roosevelt's life, which found him active to the very end, and a vital, appealing figure." ILLUSTRATED $2.50
PAUL RADER'S AMAZING NOVEL
BIG BUG A STORY OF A MOVIE-CRAZED WORLD
WITH STRIKING JACKET, $2.00
"A sensation of the most thrilling sort"
Fleming H. Revell Company, 158 Fifth Avenue, NEW YORK

HARPERS
Three Leading Gift Books
FICTION
THE HOUSE UNDER THE WATER
By Francis Brett Young
A dramatic story of conflict in a Welsh family. "Rich in contrast and variety; one of his finest accomplishments."—London Times. "Engrossingly good."—New York Sun. By the author of My Brother Jonathan, Mr and Mrs. Pennington, etc. $2.50
WORLD AFFAIRS
CAN AMERICA STAY AT HOME?
By Frank H. Simonds
This is THE BOOK OF THE HOUR. It holds the answers and vital facts on all impending questions of World Debts, Peace and War. NEWTON D. BAKER says: "I know of no book more wholesome for Americans to read." $3.00
HUMOR
NO POEMS: Or Around the World Backwards and Sideways
By Robert Benchley
The new quick-action antidote for blues. Benchley bewails the wreck of the Sunday paper, discovers the missing vitamin, puts an end to line-standing, even solves the poisoned kipper murder mystery. Pictures by Gluyas Williams. $2.00
HARPERS NEW YORK

By Lloyd Lewis
SHERMAN
FIGHTING PROPHET
"Unquestionably one of the great American biographies . . . the literary surprise of the year . . . It has something of the quality of our own Tribune Tower. It is a shaft of literary beauty soaring into the sky."
FANNY BUTCHER, Chicago Tribune
Just Out, $3.50 Harcourt, Brace & Co., N. Y.

Fanny Butcher says:
"Man's Rough Road is the work of one of the great scientists of our day. It is a rare privilege to ordinary readers to have such a genius share his findings in simple language—and vastly stimulating!"
Dr. Preston Bradley's remarkable radio recommendation of this book, and Fanny Butcher's fine review have created an unprecedented demand among Chicagoans for this volume. For a real understanding of the source of the problems: social, economic, and moral, confronting the world today you will find Man's Rough Road an indispensable eye-opening guide.
MAN'S ROUGH ROAD
By A. G. Keller
Professor of Science of Society, Yale University
450 Pages $3.00 at All Book Stores
FREDERICK A. STOKES AND COMPANY
443 FOURTH AVENUE NEW YORK

GANDHI FUMBLES, SAYS LEADER OF INDIAN MOSLEMS

Tells Executives' Club of Split with Mahatma.

BY KATHLEEN M'LAUGHLIN.

(Picture on back page.)

Huge and picturesque and humorous, Maulana Shaukat Ali, leader of 80,000,000 Moslems in his native India, spent more than an hour yesterday explaining to hundreds of members of the Executives club crowding the grand ballroom of the Hotel Sherman why he fell out with Mahatma Gandhi after eight years of the closest fraternity. Beside him his petite English wife, the former Miss Minnie Banaby of Yorkshire, sat shyly with bent head, her dark hair just visible beneath the concealing crimson scarf of her native costume.

"I believe if you could pierce the wall of his jail right now and ask him who gave him the best support in India," the gray bearded 275 pound Mohammendan said earnestly of Gandhi, "he would say, Shaukat Ali and his brother, Mohammed Ali. When Gandhi said, 'I am going to start disobedience. Will you come with us?' I said, 'No.' Gandhi is a great, a very great man, with a tremendous mind. You Americans would have to get up early in the morning to beat him on a business deal. But he has two serious faults.

Says Gandhi Becomes Panicky.

"He tries to make easy things hard, and he loses his head and becomes panicky at the crucial moment, thereby becoming ineffectual. Five years ago, I believe there would have been peace in India if he had stood by the pact the Hindus and the Moslems made. Two years ago, an honorable peace between the two countries, England and India, could have been effected at the round table conference in London. If not, India could have taken action to bring the British people to accept their just demands. But Mr. Gandhi, who had the backing among the Hindus, decided otherwise, and banged the door on peaceable negotiations.

"It was a great mistake, and when last year he went to London the whole atmosphere was full of suspicion and ill feeling, and the result was nothing was done and Gandhi and his co-workers were again sent to prison. It had been promised us by Lord Irwin, the viceroy, that we would get the same kind of self government as Canada and other members of the British commonwealth, but something happened and it fell through. I was away, and when I returned I found Mr. Gandhi and his party had changed their minds.

Would Keep Tie to Britain.

"A good deal has been made of the petty squabbles between the Hindus and the Moslems, and these have been put forward as an excuse for robbing India of the right of self government. The vast majority would like to keep the British connection—I would like to keep it. We want Gandhi out of prison so that a real peace may be signed. But if any one tells you that India is not able to govern herself, because of castes and laws, they tell what is not true."

Shaukat Ali, who revealed that he weighed 320 pounds when he was interned during the world war in a prison camp because he and his brother refused to take up arms, wore a black fur fez, a long cotton robe and a black and white striped shirt.

HAROLD TEEN—SHADOW HEADS THE LIST!

OVER 15 BILLION SPENT BY NATION ON VETERANS' AID

Hines Voices Demand for Sound Policy.

[Chicago Tribune Press Service.]

Washington, D. C., Dec. 9.—[Special.]—A demand for a sound national policy for veterans' relief was made today by Brig. Gen. Frank T. Hines, veterans' administrator, before the joint congressional committee on veterans' legislation.

Reviewing the history of federal relief activities and showing that the government has spent $6,318,108,733 for world war veterans alone out of a total expenditure of $15,370,887,853 for the veterans of all wars during the 143 years of the country's existence Gen. Hines declared:

Points to Generosity.

"There are those who wonder whether the exceptional prosperity of the latter years of the first decade following the world war did not lead us to a generosity which in the long run will prove burdensome or even impossible of continuance."

The veterans' administrator showed that on last Sept. 30 there were 1,307,322 living and dead veterans of all wars and the regular army on account of whom benefits were being paid at the rate of $45,774,163 a month, of which $26,796,303 went to world war veterans.

Program Is Proposed.

Gen. Hines asked that veterans' legislation be revised to secure equality and the elimination of abuses on these principles:

"1. As a matter of justice, but not as a reward or bonus, relief to every veteran of either sex who has served in the commissioned or enlisted forces of the United States in time of war and who has been exposed to the dangers of war and who as a direct consequence of that service had been disabled from injury or disease or who has suffered any aggravation of a preexisting injury or disease.

"2. Relief to the surviving widows and children of veterans if the latter have died while in service or subsequently from injury or disease directly incurred in or aggravated by service; but aside from dependent father and mother no other surviving relatives should be considered for such benefits.

Aid for Needy Veterans.

"3. Pensions for those veterans in need who have honorably served their country and who, with the passing of years, have become disabled or incapacitated by age so that they cannot successfully carry on.

"4. When these veterans [referred to under item 3] shall have passed on, their widows and children should be granted relief but in a less amount than provided for the group referred to under paragraph 2."

DEATH NOTICES

AMES—Mrs. Virginia Gilmer Ames, daughter of the late Dr. Thomas L. Gilmer and wife of the late Dr. W. V. B. Ames. Thursday, Dec. 8. Funeral services at the Libertyville, Ill. residence Saturday afternoon at 2:30. Kindly omit flowers.

BERZINSKY—Frederick Berzinsky, beloved husband of Augusta, fond father of Charles, Fred, William and Mrs. Anna Downie. Member of German-American Berger verein. Remains at home, 454 W. 118th-st, until Monday 11 a. m. Funeral services at chapel, 304-306 W. 119th-st., Monday at 2 p. m. Interment Cedar Park.

BOYLES—Harriet E. Boyles, 6317 Ingleside-av., Dec. 7, 1932, wife of the late Harry Boyles, mother of Josephine Hellen. Services at chapel, 63d and Harvard, Saturday, Dec. 10, at 3 p. m. Interment at Cedar Park.

CARLSON—Carl Edmund Carlson, Dec. 9, 1932, of 848 Lafayette-pkwy., son of Carl R. Carlson, brother of Gustaf, George, Theodore, and Aivhild, step-brother of Viola. Funeral Tuesday, 1 p. m., at funeral home, 318-320 N. Central-av., Austin. Interment Mount Olive.

CLAUSEN—Jennie A. Clausen of 215 N. Central-av., Dec. 8, 1932, daughter of Andrew and the late Johanne Mathea Clausen, sister of Mrs. Andrew Benson and Mrs. Harold Severson of Elburn, Ill., aunt of Evelyn, Robert, and Clarence Benson. Remains at funeral home, 318-320 N. Central-av., Austin, until Saturday noon. Services Saturday, 2 p. m., at Moreland Lutheran church, Lotus-av. and Huron-st. Interment Forest Home.

CONNERY—Maria O'Donnell Connery, wife of the late James P. Connery, fond mother of William J., Mrs. Boetius H. Sullivan, Mrs. James J. McCarthy and Mrs. Emmett J. Fallon, sister of Joseph A., and the late Michael O'Donnell. Funeral Monday, 9:30 a. m., from residence, 442 Wellington-av., to Our Lady of Mount Carmel church. Interment Calvary cemetery.

DEIR—Thomas Deir, beloved husband of Margaret, nee Fitzgerald, devoted father of James, Mrs. Mae Connor and the late Daniel, brother of the late Michael, James and John. At residence, 7428 S. Union-av. Funeral Monday at 9:30 a. m. to St. Leo's church. Burial Mount Olivet. Native of Cappawhite, Tipperary, Ireland. Nevada 2818.

EPSTEIN—Hyman Epstein of Kankakee, Ill.; beloved husband of Selma, nee Levy; father of Louis, brother of Doris Rose and Jennie Katz. Funeral Monday, 11 a. m., at chapel, 936 E. 47th-st. Interment Free Sons' cemetery.

FLOWER—Frank B. Flower, beloved brother of Samuel, Isaac, and Moe, and the late Jennie, Sarah, and Lily. Member Washington Park lodge, No. 956, A. F. & A. M., No. 956, and B. P. O. E., No. 4. Services at chapel, 4911 Broadway, Monday, Dec. 12 at 2 p. m. Interment at Graceland.

GALLUP—Elizabeth Grulee Gallup, Dec. 9, 1932, 5003 Blackstone-av., wife of Harold E. Gallup, daughter of Mr. and Mrs. F. J. Grulee. Services at St. Paul's church, 50th and Dorchester-av., Saturday at 3 p. m. Interment private.

GOOD—John H. Good Sr., Dec. 6, 1932, of 7245 East End-av. Funeral services and interment Sunday at Louisville, Ky. Remains at mortuary, 4257 Cottage Grove-av., until 9 p. m. Saturday.

HECHT—Carl Hecht of Mokena, son of Mr. and Mrs. William Hecht. For information call Blue Island 13.

HEDSTROM—Oscar Hedstrom, suddenly, of 7522 Langley-av.; brother of Mrs. Linus Gustafson and Otto Hedstrom; one sister in Pennsylvania, one sister and two brothers in Sweden. Funeral Monday, Dec. 12, at 1:30 p. m., at chapel, 7350 Cottage Grove-av. Interment Oakwoods. Member of I. O. G. T., Framat lodge, No. 37.

KENT—Julia A. Kent, Dec. 8, at her residence, 6536 Harvard-av., widow of the late Henry L. Kent, mother of Jessie W., Florence L. and Fred I. Kent of New York. Services at residence Saturday, Dec. 10, at 10:30 a. m. Interment at Oakwoods.

KRATZ—Emma Kratz, nee Fricke, beloved wife of Fred, fond mother of Eleanor and Lois, dear sister of Minnie, Irene, William, and Bertha. Funeral Saturday, 3 p. m., from chapel, 3409 Madison-st., to Forest Home.

LAWRENCE—Adolph P. Lawrence, of 4049 N. Greenview-av., beloved husband of Adella, nee Landgraf, fond father of Clara and the late Adella, dear brother of Dr. Ivy G. and Arthur. Funeral Monday, Dec. 12, at 1 p. m., at chapel, 3905-07 Lincoln-av. Interment Waldheim. Member of Lake View lodge, No. 774, A. F. & A. M.

LIBE—Mary M. Libe, beloved wife of Harrison M. Libe. Funeral services at late residence, 5002 Sheridan-rd., Monday, Dec. 12 at 10:30 a. m. Interment Laurel Hill cemetery, Philadelphia, Pa.

MILLION—Mary Elizabeth Million, Dec. 9; beloved mother of Mrs. Walter Moblard, Mrs. Joseph E. Magnus, Mrs. John T. McNulty, John E., Brainard T., Latimer, and Chalfont Million. Services and interment at Springfield, Ill.

PIERCE—Mary B. Pierce, beloved wife of Jerome V. Pierce, mother of Helen McNally, Walter J., Marion De Sale, Jane Whiteside, and George A. Pierce. Services at the home of her daughter, Mrs. Roy A. Whiteside, 8844 N. La Crosse-av., Niles Center, Ill., Saturday, at 1:30 p. m. Interment Montrose cemetery.

POWERS—Joseph Powers, beloved husband of the late Mary, nee Farrell, fond father of Mrs. James C. O'Brien, Mrs. William Marshall and Josephine Powers, brother of Mrs. John Sinnott and Mrs. Bridget Mulcare. Funeral from late residence, 3446 W. Adams-st., Monday, Dec. 12, at 9:30 a. m., to Our Lady of Sorrows church. Interment Mount Carmel.

RIEKE—Sadie L. Mooney Rieke, Dec. 9, 1932 at Barrington, Ill. Funeral notice later.

ROBBINS—William A. Robbins, aged 60 years; late of 156 S. York-st., Elmhurst, Ill.; husband of Lottie, nee Buchanan; fond father of Albert, Ralph, Paul, Arthur, Glenn, Charlotte and Kenneth. Funeral at chapel, 134 S. York-st., Elmhurst, Saturday at 2 p. m. Interment Elm Lawn. Member of Elmhurst lodge, No. 941, A. F. & A. M.

RUECKHEIM—Caroline Rueckheim, wife of the Rev. Walter Rueckheim, mother of Arnold, Walter, Mrs. Ruth Wirs, Mrs. Marion Thienes, and Betty, sister of Mrs. Rudolph Langefeld and Mrs. H. Thiele, in Kenosha, Dec. 8. Funeral Saturday, Dec. 10, at 10:30 a. m. Immanuel M. E. church, Kenosha. Interment 2:30 p. m. Waldheim cemetery, Chicago.

SALEMME—Carolina Salemme of 1925 Kimball-av.; beloved wife of Michael Salemme, mother of Joseph, John, Frank, and Rosie; beloved sister of Mrs. Frank Petosa. Funeral notice later.

SIMMONS—Bertrand Simmons, age 23 years, 102 E. Fremont-st., Elmhurst, Ill.; dearly beloved son of Bert and Helen, fond father of George E. Funeral Monday, 2 p. m., at chapel, 134 S. York-st., Elmhurst. Interment Mount Emblem.

SMITH—Anna Smith, at Radford, Va.; dear mother of H. B. Walbridge and the late Mrs. Anna Milligan, sister of Mrs. Margaret Norris and Mrs. Ida E. Limbley. Funeral Tuesday, Dec. 13, at 2 p. m., at 4227 Cottage Grove-av.

SUTHERLAND—Alma Dartt Sutherland, Dec. 9, 1932, wife of the late Joseph Cook Sutherland, mother of Marjorie Dartt Sutherland. Funeral service, 10 a. m. Monday, Dec. 12, 1932, at Roschill cemetery chapel. Interment Roschill.

SWANSON—Nathalia Swanson, Dec. 9, wife of the late S. A. Swanson, dear mother of Mrs. A. G. Burt Jr. of Evanston, Ill. Services Monday, Dec. 12, at 2 p. m., at Graceland cemetery chapel.

UMBENHAUR—Grace M. Umbenhaur, nee Fricke, beloved wife of Dr. Rexford E. Umbenhaur, daughter of Gustav and Edith Fricke, sister of Leonard, the late Ralph, Walter and Edward. Funeral Monday, Dec. 12, at 2 p. m., at her parents' home, 10920 S. Oakley-av.

WATKINS—Maude S. Watkins, 225 N. Campbell-av., Dec. 7, wife of George J. Watkins. Funeral at St. Mark's church, 50th and Wabash-av., Saturday, Dec. 10, 1 p. m. Burial in Lincoln cemetery.

WEBSTER—Henry Kitchell Webster of 1411 Maple-av., Evanston, Dec. 8, husband of Mary Orth Webster and father of Henry Kitchell Stokely, and Roderick Sheldon Webster. Funeral at the residence Saturday at 2:30 p. m. Interment private.

WECK—Anton Weck, aged 69 years, beloved husband of Josephine, nee Kofler, fond father of Mrs. Lillian Braitke and Walter Weck, fond grandfather of Eugene and Irene Braitke. Funeral Monday, Dec. 12, at 9 a. m., from chapel, 3037 Lincoln-av., to St. Benedict church. Interment St. Joseph's cemetery.

WOJTAN—Stanley Wojtan, beloved husband of Antoinette, fond father of John, Joseph, Sophie, Alexander, Joanne, Amelia, Max, Estelle, Mathew, and Leonora. Funeral from home, 2200 N. Talman, to Holy Trinity church, Mon., Dec. 12. Services 10 a. m. Burial St. Adalbert's cemetery.

CARD OF THANKS.

MIRABELLA—The family of the late Giuseppa Mirabella wish to thank their many friends and relatives for their kind expressions of sympathy and beautiful floral offerings at the time of their bereavement.

MAUSOLEUMS.

MAUSOLEUM, MONUMENT OR MARKER.
CHAS. G. HLAKE CO.,
1004 W. 87TH ST. FAIRFAX 9876.

STUDEBAKER'S 2 MILLION LEFT TO HIS FAMILY

The fortune of the late Clement Studebaker Jr., capitalist and public utilities head, was left in trust to his widow, Mrs. Alice Studebaker, 1500 Lake Shore drive, and to his two children. This was disclosed yesterday when his will, disposing of his $2,000,000 holdings, was admitted to probate by Oscar S. Caplan, assistant to the probate judge.

Mrs. Studebaker is given all her husband's personal belongings and his New Hampshire estate. Her son, Clement III, is given a farm in St. Joseph county, Ind. The remainder of the estate is then placed in trust, one half of the income being willed to Mrs. Studebaker and the other half divided between Clement and his sister, Mrs. Esther S. Peticolas, 1209 Astor street. Frances Thurman, Studebaker's secretary is given a $2,400 annuity and his chauffeur, Peter Peterson, a $5,000 bequest.

The trust terminates within 20 years after the death of the last survivor of the immediate heirs. The principal is bequeathed in equal shares to Mr. Studebaker's grandchildren. If none of the heirs is surviving 35 per cent of the principal each will be given to Northwestern university and De Pauw university at Greencastle, Ind. Illinois Wesleyan university at Bloomington is given 20 percent and Blackburn university at Carlinville, Ill., is given 10 per cent. Mr. Studebaker was 61 years old when he died Dec. 3. He was president of the North American Light and Power company.

FEAR 23 MEN LOST LIVES IN MINE EXPLOSION

Harlan, Ky., Dec. 9.—(AP)—Twenty-three men apparently were trapped in the Zero mine by an explosion today. John F. Daniel, chief of the state department of mines, announced tonight. Ten bodies had been recovered by midnight.

Daniel arrived here tonight and took charge of the rescue work. He said six of the bodies had been removed from the mine and that four more had been located. Thirteen other men were not accounted for.

Daniels said the rescue work is going forward speedily with the United States bureau of mines and the Harlan County Coal Operators' association assisting the state department of mines officials.

George S. Ward, secretary of the Harlan Coal Operators' association, said the tragedy, which occurred at noon at the Zero mine of the Harlan Fuel company at Yancey, apparently was caused by a dust explosion.

TODAY'S BROADCASTS FROM CHICAGO STATIONS

7 A. M.
W-G-N—"Good-Morning," musical program.
KYW—Musical Clock.
WLS—Paul Rader.
WMAQ—The Wife Saver; Morning Worship.
WJJD—Frankie Marvin; Gym Class.

7:30 A. M.
WBBM—Christian Science program; Time Saver.
WIBO—Melodies.
WLS—Steamboat Bill.
WCFL—Cheerio.
WMAQ—Pepper Pot.

8 A. M.
WLS—Gene and Glenn; Happville Special.
WCFL—Aeroplane Club; Time Parade.

8:30 A. M.
W-G-N—"Good-Morning," musical program.
WBBM—"Modern Living."
WMAQ—Quadrangle News; Nothing But the Truth.
WLS—John Brown; Markets and Gene Autry.

9 A. M.
W-G-N—Time Signal; Weather Forecast; Charles White's Gym of the Air.
KYW—Melodies.
WMAQ—The Professor.
WCFL—German Program.
WGES—Canary Concert.
WBBM—Melody Parade.

9:15 A. M.
W-G-N—Voice of the Foot.

9:30 A. M.
W-G-N—Board of Trade Reports.
WMAQ—Our Daily Food.
WBBM—Beauty Chat.
WIBO—Cooking Club.

9:35 A. M.
W-G-N—Salvo's Mail Box.

10 A. M.
W-G-N—New York Philharmonic Young People's Concert.
WJJD—Yesterday's Favorites.
WLS—Markets.
WMAQ—Mrs. Gendias.

10:30 A. M.
WJJD—Alleghany Moonshiners.
WENR—Jackie Heller.
KYW—Rhythm Ramblers.
WAAF—Jim Hamilton.

11 A. M.
WJJD—Frankie Marvin.
WMAQ—French Lessons.
WCFL—Red Hot and Low Down.
WIBO—Organ.

11:15 A. M.
WENR—One City Talk.
WBBM—Virginia Clare; Gene and Charlie.

11:30 A. M.
W-G-N—Board of Trade Reports.
WENR—Organ Melodies.
WBBM—Wilson and Stein.

11:35 A. M.
W-G-N—"Painted Dreams," sketch.

11:50 A. M.
W-G-N—Dr. Lloyd Arnold.

NOON.
W-G-N—Midday Services—Dr. John L. Dickson.
WLS—Poultry Service; Variety.

12:30 P. M.
W-G-N—Palmer House Ensemble.
WLS—Debate: De Paul vs. Indiana.

1:15 P. M.
W-G-N—Palmer House Ensemble.
WMAQ—Grand Opera "Simon Boccanegra."
WJJD—Waltz Time.

1 P. M.
WAAF—Hoosier Philosopher.
WMAQ—Words and Music.

1:45 P. M.
W-G-N—Evelyn Renee, songs.

2 P. M.
W-G-N—Palmer House Ensemble.
WAAF—Chicago on Parade.
WLS—Merry Go Round.
WIBO—Radio Gossip Club.

2:30 P. M.
W-G-N—Wesley Summerfield; "A Dream Potion."
WBBM—Cafe de Alex Orchestra.
KYW—Matinee Gems.
WJJD—Interior Decoration.

2:45 P. M.
W-G-N—Rondoliers, string trio.

3 P. M.
W-G-N—Football—Notre Dame vs. Southern California.
WBBM—Spanish Serenade.
WLS—Smilin' Through.
WAAF—The Bookworm.
WCFL—Patricia O'Hearn Players.

3:30 P. M.
KYW—Today's Tunes.
WMAQ—The Lady Next Door.
WBBM—Cheri McKay.
WJJD—Moosehearts children.

Today's Features

10 a. m.—W-G-N. New York Philharmonic orchestra in children's concert.

1:15 p. m.—WMAQ—Grand opera, Verdi's "Simon Boccanegra." Stars are Lawrence Tibbett, Maria Mueller, Frederick Jagel.

QUIN RYAN.

3 p. m.—W-G-N. Notre Dame vs. Southern California. W-G-N brings its own broadcast from Los Angeles with Quin Ryan announcing. Movie and football stars presented on air before game. [3:45 also on WENR].

8 p. m. — WIBO. Basketball, Northwestern vs. Marquette.

8:30 p. m. — KYW. "Curfew Shall Not Ring Tonight." Dramatization of famous poem.

9 p. m.—WLS. The Dance hour. Evelyn Herbert and Robert Halliday, Walter O'Keefe, Hal Kemp's orchestra and Phil Harris' orchestra.

9:15 p. m.—WBBM. Public Affairs Institute. Congressman Henry T. Rainey, "Beer and Repeal Legislation."

9:40 p. m.—W-G-N. "Headlines of Other Days" tells the story of the Notre Dame-California game of 1930.

CHICAGO WAVE LENTHS.

	Meters.	Kilos.		Meters.	Kilos.
W-G-N	416.4	720	WAAF	325.9	920
WIBO	535.4	560	WCFL	309.1	970
WPCC	535.4	560	KYW	293.9	1020
WMAQ	447.5	670	WMBI	277.8	1080
WBBM	389.4	770	WGES	229.4	1360
WENR	344.6	870	WJJD	265.3	1130
WLS	344.6	870			

3:15 P. M.
WENR—Notre Dame vs. S. California.

4 P. M.
WMAQ—Tea Dansante.
KYW—Three Strings.
WCFL—Junior Federation.
WBBM—Eddie Duchin's orchestra.

4:30 P. M.
WMAQ—Beau Balladeer.

4:45 P. M.
WIBO—Dusk Dreams.
WCFL—Eddie Hansen.

5 P. M.
WMAQ—Waldorf Astoria Ensemble.
KYW—Mel Stitzel.
WBBM—The Funnybones.

5:30 P. M.
WMAQ—Donald Novis.
KYW—Uncle Bob's club.
WBBM—Skippy.

5:45 P. M.
WMAQ—Seekatary Hawkins.
WIBO—Clem and Ira.
WBBM—Champions.

6 P. M.
W-G-N—Palmer House ensemble.
WMAQ—Heywood Broun and Arthur B. Reeve.
WENR—What's the News?
WCFL—Tom Brown's orchestra.

6:30 P. M.
W-G-N—Tom, Dick, and Harry.
WBBM—Sports revue.
KYW—Cuckoo.

6:45 P. M.
W-G-N—Time signal; Whistler and his dog.
WBBM—Krooning Kolonels.
WCFL—Ilka Diehl players.
WIBO—The Jacksonians.

7 P. M.
W-G-N—Abe Lyman's band.
WMAQ—Art Kassel's orchestra.
WLS—American Taxpayers' league.
WJJD—Frankie Jaxone.
WBBM—Four Norsemen.

7:15 P. M.
W-G-N—"The Magic of a Voice," sketch.
WBBM—The Cook Sisters.
KYW—Vincent Lopez's orchestra.
WIBO—Law forum.

7:30 P. M.
W-G-N—Seven League Boots.
WMAQ—The Economic World.
WBBM—Charlie Hamp.
WLS—Old Time party.

7:45 P. M.
W-G-N—Lawson Y. M. C. A. Glee club.
KYW—Road to Romany.

8 P. M.
W-G-N—Ruth Etting and Nat Shilkret's orchestra.
KYW—Symphony in Gold.
WIBO—Basketball, Northwestern vs. Marquette.
WBBM—Jack Russell's orchestra.
WLS—Barn dance frolic.

8:15 P. M.
W-G-N—The Old Favorites.
WBBM—Edwin C. Hill.
WCFL—The Night Court.

8:30 P. M.
W-G-N—Edward d'Anna's band.
KYW—"Curfew Shall Not Ring Tonight."
WCFL—Air Follies.
WBBM—Correy Lynn's orchestra.

9 P. M.
W-G-N—Everybody's hour; Lewis White, soloist.
WLS—The dance hour.
WMAQ—Carnival of Nations.

9:15 P. M.
WBBM—Columbia Public Affairs Institute; Henry T. Rainey.

9:30 P. M.
W-G-N—Tomorrow's Tribune.
WIBO—Betty and Jean.
KYW—Carl Moore's orchestra.

9:40 P. M.
W-G-N—Headlines of Other Days.

9:45 P. M.
W-G-N—The Dream Ship.
KYW—Ed Cary's orchestra.
WBBM—Ben Pollack's orchestra.

10 P. M.
W-G-N—Time signal; Guy Lombardo's orchestra.
WMAQ—Jack Denny's orchestra.
WLS—Grace Wilson and William O'Connor.
WIBO—Sparkling Melodies.
KYW—News and Mark Fisher's orchestra.

10:30 P. M.
W-G-N—Weather forecast; Wayne King's orchestra.
WLS—National barn dance.
WMAQ—Art Kassel's orchestra.

10:50 P. M.
W-G-N—Bernie Cummins' orchestra.

11 P. M.
KYW—Carl Moore's orchestra.
WGES—Dick Rock's orchestra.
WCFL—Tom Brown's orchestra.
WMAQ—Maurie Sherman's orchestra.

11:10 P. M.
W-G-N—Wayne King's orchestra.

11:30 P. M.
W-G-N—Clyde McCoy's orchestra.
KYW—Mark Fisher's orchestra.
WMAQ—Art Kassel's orchestra.

11:50 P. M.
W-G-N—Hal Kemp's orchestra.

MIDNIGHT.
KYW—Dan Russo's orchestra.
WBBM—Jack Russell's orchestra.
WMAQ—Tweet Hozan's orchestra.
WENR—Earl Hines' orchestra.

12:10 A. M.
W-G-N—Clyde McCoy's orchestra.

12:30 A. M.
W-G-N—Hal Kemp's orchestra.
WENR—Carl Moore's orchestra.

12:50 A. M.
W-G-N—Clyde McCoy's orchestra.
WBBM—Eddie South's orchestra.
WMAQ—Tweet Hozan's orchestra.

1:10 A. M
W-G-N—Hal Kemp's orchestra.

1:30 A. M.
W-G-N—Clyde McCoy's orchestra.
WBBM—Eddie South's orchestra.

1:45 A. M.
W-G-N—Hal Kemp's orchestra.

STEEL CO. CHIEF KILLED BY AUTO; DRIVER FLEES

Jacob A. Kapps, 68 years old, 236 South Marion street, Oak Park, was struck and fatally injured by an automobile last night. The accident occurred at Pleasant place and Marion street, Oak Park.

The identity of the driver who struck Kapps, who was superintendent of a steel and iron company, was not learned. H. J. Stafford, 1123 Pleasant place, said that he was driving past the corner in his car when two men stopped him and told him their car had hit Kapps. They placed the injured man in the Stafford car and went with the driver to the Oak Park hospital, where Kapps was pronounced dead. The men who had halted Stafford left the hospital and the Oak Park police were unable to find them.

Louis Levine, 12 years old, of 658 Gordon terrace, son of Albert Levine of the firm of P. D. Kahan & Co., wholesale butter dealers, died early this morning in the Lake View hospital after being run down by an automobile at Clarendon and Galt avenues. The boy was taken to the hospital by Emmett Gilmer, 30 years old, a Negro, 4210 Indiana avenue. Witnesses said that Gilmer drove the car that hit the boy, but he denied this. He was held.

The deaths of Kapps and the Levine boy increased the Cook county automobile toll for 1932 to 1,048.

Daniel Fisk, 35 years old, of Elgin, was fatally injured last night when an automobile in which he was riding collided with another driven by Irvin Pease, also of Elgin, in the business section of Woodstock. He died shortly afterward. Police said an unidentified companion who was riding with Fisk jumped into the car of Pease immediately after the accident and fled with it. He was fired on by Policeman Fothergill of Woodstock, but escaped.

HINES ESTATE ONLY $300,000, ACCOUNT SHOWS

An inventory of the estate of Edward Hines, lumber magnate, who died Dec. 1, 1931, was filed yesterday with Mitchell C. Robin, clerk of the Probate court, placing the value of his estate at $300,000.

Mr. Hines was reputedly a multimillionaire, but it was disclosed when his will was filed that years before his death he had transferred the bulk of his estate to his family, while retaining executive control of his lumber companies. He distributed assets estimated at $10,000,000 to his wife and children in 1914, and in 1929 gave them 2,000 shares in the Continental Illinois Bank and Trust company. Mrs. Loretta Hines, 1456 Ridge avenue, Evanston, the widow, is sole heir to the estate now in the Probate court.

The largest single item in the estate is 2,175 shares of stock of the Continental Illinois National Bank and Trust company, now quoted at a little more than $100 a share. Other assets are the Evanston home, $14,107 in cash, and insurance policies worth $25,537.

Listed as doubtful are 26,501 shares in the Edward Hines Lumber company and shares in several allied lumber companies. The inventory classifies as "desperate" notes totaling $200,000 which Mr. Hines held, from various individuals.

MILD EPIDEMIC OF FLU IN CITY, SAYS BUNDESEN

Chicago is suffering from a moderate epidemic of influenza, President Bundesen of the board of health announced yesterday after he had received statistics on influenza cases and deaths for November and for the first week in December. The death rate from pneumonia, a frequent aftermath of influenza, has increased 125 per cent in the first week of December over the same period last year.

Up until Nov. 1, Dr. Bundesen pointed out, influenza deaths and cases for 1932 were far below the totals for the same period in 1931. The present situation gives no occasion for alarm, he said, adding that the vast majority of the prevailing cases of respiratory illnesses are probably not influenza, but common colds.

"If the person who gets a cold will only go to bed," said Dr. Bundesen, "send for a doctor and remain indoors until he is well, these colds will not lead to influenza or pneumonia. It is the neglected cold that results in the latter diseases. The common cold is in itself seldom or never fatal. However, if influenza or pneumonia develops, the affair becomes serious and requires good nursing and medical care."

RESORTS AND TRAVEL
Ocean Travel.

Holiday Tours ALL EXPENSES $45 up
Havana, New Orleans, Biloxi, Canada, New York
180 N. Michigan Ave
(Tel. FRAnklin 4800) The Travel Guild, Inc

MEDITERRANEAN and All Europe. De luxe service on famous express liners via the smooth Southern Route, preferred by American travelers. ITALIAN LINE, 318 South Dearborn St.

SOUTH AMERICA
21,000 ton liners — fortnightly sailings
MUNSON STEAMSHIP LINES
111 W. Washington St., Chicago

MICHIGAN
Goodrich Steamships
Overnight Service to West Michigan
New Low Fares Docks: Navy Pier

Mrs. Alma Sutherland Dies in Highland Park

Mrs. Alma Dartt Sutherland, 45 years old, died yesterday in her home at the Moraine hotel in Highland Park. She had been ill for a long time. She was the widow of Joseph C. Sutherland, an officer of a railway supply company at the time of his death. Surviving Mrs. Sutherland is a daughter, Marjorie. Funeral services will be held at 10 a. m. Monday at Roschill chapel.

CHAPPED LIPS
To quickly relieve chapping, roughness, cracking, apply soothing, cooling Mentholatum.
MENTHOLATUM

Go to Church Sunday
"Let your light so shine before men, that they may see your good works, and glorify your Father which is in heaven."
—Matthew v., 16.

INDEPENDENT
CENTRAL CHURCH
Orchestra Hall, 216 S. Michigan-av.
Dr. Frederick F. Shannon.
Sunday Morning at 11 o'clock.
Broadcast by WENR.
ALL ARE WELCOME.

Chicago Ethical Society.
THE PLAYHOUSE,
410 S. Michigan-av.
Sunday, Dec. 11, 11 a. m.
DR. A. EUSTACE HAYDON.
Religion and Technocracy.

DEATH NOTICES

In Memoriam.

MEISELMAN—Kalman A. Meiselman, in memory of my loving husband and our dear father, who passed away 8 years ago today. May his soul rest in peace.
LOVING WIFE AND CHILDREN.

SAMPSON—Toby Sampson, in sacred memory of our beloved mother and wife.
LOVING CHILDREN AND HUSBAND.

SHAFFNER—In loving memory of Michael Shaffner, who died 17 years ago today.
BROTHERS AND SISTERS

STANGENBERG—Adelheide Horn Stangenberg. In sad and loving memory of our dear mother and grandmother, who passed away Dec. 10, 1930. Gone but not forgotten.
CHILDREN AND GRANDCHILDREN.

Fraternal Notices.

ENGLEWOOD COUNCIL, R. OF C.—Members meet in drug store, 67th and State sts. at 8 p. m. Sunday, Dec. 11, to pay respects to our deceased brother, James J. Hynes, 6715 Lafayette-av.
JOHN HASTY, G. S.

PRUDENCE LODGE, NO. 958, A. F. & A. M.—Brother William C. Tyndall, suddenly, Dec. 8. Masonic services Saturday afternoon, Dec. 10, at 2 o'clock at chapel, 3301 Fullerton-av. Brethren please attend.
JACK COTTON, Master.
MORRIS MARX, Secretary.

ALDRICH—Mrs. George C. Aldrich, Dec. 7; daughter of Arthur Walters, deceased; sister of Mrs. Robert Slade, A. A. Walters and the late William A. Walters. Funeral Saturday, 10:30 a. m., at chapel, 2701 N. Clark-st. Interment private.

ADAMS—Harriet E. Adams Wheaton, Ill., beloved wife of George E., dear mother of Elmer, Hazel and Esther. Services Saturday, 2 p. m., at her former home, 731 Naperville-st. Interment Mount Emblem.

DR. A. J. M'CULLOCH OF ALBION COLLEGE IS DEAD AT AGE OF 61

Albion, Mich., Dec. 9.—[Special.]—Dr. Albert J. McCulloch, 61, head of the political science department of Albion college since 1919, died at his home early today.

Dr. McCulloch came to Albion from Northwest Missouri Teachers' college. He received his bachelor and master degrees from the University of Missouri and his doctor's degree from the University of Denver.

He was the author of several books on government, and for the last eight years had been Albion's representative on the Michigan Intercollegiate Athletic association board of control.

MORRISON HOME FOR AGED NEARS REALIZATION

The Morrison Home for the Aged, created in the much disputed will of the late "Cap" Edward W. Morrison, came one step nearer creation yesterday when articles of incorporation were filed with County Recorder Clayton Smith. "Cap" Morrison left a $2,000,000 trust fund to be used for the establishment and maintenance of the home.

Under the terms of the will the home is to be used by "poor or indigent men and women without respect to nationality and religion." All applicants are to be admitted without charge for clothing, board, lodging and care, "upon such terms or payments as may be determined by authority of the governing board of the organization." The will directed the trustee to form the corporation and leave a sufficient principal of the fund to produce an income to operate and maintain the home for all time to come. The board of governors will be the presiding probate judge in Cook county, president of the United Charities of Chicago, the mayor, and president of the Chicago Association of Commerce.

"Cap" Morrison's will was contested by two sisters whom he adopted as his children, and by William E. Foulkes, who claimed that he was Morrison's son. The women's adoption was declared to be invalid and Foulkes' claims were disallowed.

ALDERMEN STUDY PLAN TO CHANGE STREET NAMES

The city council committee on local industries, streets, and alleys yesterday appointed a subcommittee representing all quarters of the city to consider two ordinances reforming the street name system of Chicago. The action was taken after John D. Riley, superintendent of the department of maps and plats, had recommended immediate adoption of the ordinance, part of a more comprehensive street naming plan sponsored by the City Club of Chicago.

The ordinances would change all north and south thoroughfares to avenues, and all east and west thoroughfares to streets, and would prefix "North," "South," "East," or "West" to every thoroughfare in the city, regardless of whether it crosses State street or Madison street, the dividing lines of the street numbering system.

Members of the subcommittee are Ald. John Toman [23d], chairman of the parent committee; William A. Rowan [10th], Bryan Hartnett [12th], John J. Lagodny [21st], Thomas J.

Arrange Silver Screen Dance

Lovely Mrs. John B. Barnes and her husband, the son of Mr. and Mrs. Nelson L. Barnes, are to be given a party by her parents, Mr. and Mrs. Thomas M. Howell, at the Silver Screen ball at the Drake next Friday night. This picture of Mrs. Barnes was taken at a delightful tea Mrs. Charles H. Chadwick gave at her residence, 209 Lake Shore drive, Thursday afternoon for the committee members who are working for the success of the affair which is to be given by the Association of Arts and Industries. Mr. and Mrs. Barnes moved to Barrington last summer, intending to come back to town in the autumn, but they find country life so pleasant they are staying out there all winter, only coming to town for occasional short visits to Mr. and Mrs. Howell who reside at 2708 Lake View avenue.

Here's Latest Information on Gifts for Men

Stress Masculine Touch in Articles.

BY RHEA SEEGER.

Informal information on interesting trifles and things that are not trifles—families of clerical looking penguins, father, very aloof and dignified, mother a bit snooty but approachable, youngsters going the way of the best brought up young penguins are now available for some special person's doodad collection or desk or mantel.

They are engaging entrants for the "something different" gift class. They are carved and colored in the exact manner of the curious fascinating penguin plodders that Commander Byrd and his companions enjoyed as a comic strip when they wintered in Little America.

Another masculine gift that deserves much more than honorable mention is the hickory, or maybe it is walnut, steak server . . . buy it for a modest sum and present it to any male with a cooking complex. The platter is oblong, built for a steak of heroic circumference, and is rimmed with pewter and boasts of two easy to manage handles, also of pewter. A long pronged fork that can easily plunge through two or three inches of juicy rare meat is matched with a carving knife that has an edge that even a chef would O. K.

This sturdy, solid ensemble is a perfect find for the modern female-less bachelor establishment, there's nothing frilly or feminine about it, so it ought to be a huge success.

People who can't remember any sort of a recipe or formula, liquid or solid, will cheer lustily when presented with the newest cocktail shaker, brilliantly engraved with all the good get-togethers decorating the tall sides of the container . . . to the casual eye they appear somewhat like Egyptian hieroglyphics, but to the good mixer the codes are as simple as A B C.

Another eat and be merry pewter affair consists of six man size beer mugs with a cheese platter rimmed with pewter and a cheese knife with a pewter handle, the idea being that each cheese and cracker or rye bread sandwich maker cuts his own hunk of cheese.

Some knockout looking book ends that will certainly please a man are the pair of pushing black wood elephants that have white tusks, red eyes and are gallantly in the position to hold in a straight line all the travel and detective yarns you may have on your reading table.

And even the brushes and whisk brooms for masculine use have gone to the dogs for inspiration . . . now you can buy a set of brushes with Boston bull pups topping the things, a flaming red clothes brush or green or yellow brush is held in place with a head of a hunting hound or the tough and grinning English bulldog.

You can get the best looking tooled leather dressing table gadget . . . the container is covered with leather, the ash trays, the cuff and collar button box, the tray for the pipe and a dish for "anything or everything" is of gleaming copper. Good looking binnacle lamps, also of copper, can be wrapped for some land locked mariner to use on dressing or bedside table.

The newest idea for glass identification is a collection of six shining clips . . . guests who need refilling are tagged, so to speak, their glasses have one of these chromium clips fitted over the rim, and that clip assures the right glass getting back to the right consumer. You can buy them in sixes, an elephant, a monkey, a pair of dice, Mickey Mouse, a cat and, of course, a water spaniel. They are boxed and ready for wrapping and Christmas delivery.

Aids Benefit Ball

Miss Peggy Glidden is one of the girls who has been working on arrangements for the "Shadows of Paris" ball to be given tonight at the Stevens hotel for the benefit of Arden Shore. Miss Glidden is to be one of the cigaret girls at the ball, which is expected to be one of the gayest charity balls of the winter. Her engagement to John R. Rogers of Ausable Falls, N. Y., was announced by her parents, Mr. and Mrs. Henry L. Glidden of Highland Park, early in the autumn, but the wedding is not planned to take place until late next spring. [Du Bois Photo.]

Virginia Chapman Will Make Debut at Dinner Dance Dec. 29

Betty Rowe to Have Party Jan. 2; Former Edith Fairbanks Arrives Today.

BY JUDITH CASS.

MORE debut plans!

Miss Virginia Chapman, the third of the John A. Chapmans' four attractive daughters, is to make her debut at a dinner dance on Thursday, Dec. 29, at the Casino. Her sister, Margaret, made her debut last year on the same date at a dinner dance at the same club. And Eleanor, the eldest daughter, was presented formally at a similar party the year before that on Dec. 27.

Caroline, the baby of the family, will not be a debutante for several years for she still is a schoolgirl. That sentence is a bit ambiguous for being a schoolgirl doesn't necessarily mean that one is too young to have "come out," but in this case it does, for Caroline will not be old enough to make her debut for several years. Two of her older sisters, however, are schoolgirls, too, or rather college girls, for Eleanor goes to Bryn Mawr and Virginia to the University of Chicago.

Mr. and Mrs. Samuel Davis Rowe will give a dinner party on Monday, Jan. 2, at the Tavern, for Mr. Rowe's debutante daughter, Betty, who is arriving next Wednesday from New York to spend the holidays with the Rowes in Barrington. Miss Rowe will be with her aunt, Mrs. Alvin C. McCord, of 191 East Walton place, on nights when she is in town for late parties, for trying to get way out to Barrington would be too difficult after a ball, considering that most of them don't start until midnight and so of course aren't over until 5 or 6 o'clock in the morning. The dinner that Mr. and Mrs. Rowe will give will be a small one.

Gay Party at Saddle and Cycle.

The regular Saturday dinner dance at the Saddle and Cycle club tonight will be unusually gay and probably larger than usual for Mr. and Mrs. Robert N. Cowham are entertaining about a hundred of the younger set at a party for their debutante niece, Miss Mary Senior, and Miss Cornelia Fairbanks will have about thirty guests for her brother-in-law and sister, Count and Countess Ruggero Visconti who will arrive this morning for a two months' visit to this country.

They are accompanied by Count Vittorio-Emanuele Borromeo, a young bachelor who advance accounts all agree to be an unusually attractive young man. The trio will be guests of the young countess' parents and sister, Mr. and Mrs. Warren C. Fairbanks, and Miss Fairbanks at 1500 Lake Shore drive, during the holidays.

This is the former Edith Fairbanks' first visit home since she became the bride of young Visconti in June, 1931, at the Chicago apartment of her parents.

The trio of Italian visitors will have luncheon at the Saddle and Cycle tomorrow, also, for Mrs. and Miss Fairbanks are giving a luncheon for three of the season's debutantes, Miss Laura Thorne, Miss Lydia Swift, and Miss Mary Reed, at the club. There will be about forty in the party which will be entertained by some music after lunchon.

Forty of this and last year's debutantes and their escorts are to admit to each other what their suppressed desires are tomorrow night for they have been requested to wear costumes that will express these hitherto suppressed desires to a buffet supper party that Miss Peggy Glidden is giving for Miss Eleanor Page and Miss Helen Marie Castle at the residence

[Continued on page 21, column 1.]

A Job a Day

Every little improvement we give our home right now helps us—and the other fellow, too.

There is many a modern substitute for ye glowing embers of the old time fire place, since many a home mistress just "doesn't want" a coal or wood burning fireplace, no matter how romantic or beautiful it may be. We can have these units, electrical or gas as we prefer; these fires without flames. Easily installed in an existing fire place, they are charmingly imitative of old logs, quaint coal baskets. The most casual investigation of the possibilities offered along this line may lead to a desire to have just such an "effortless" hearth this holiday time.

Wallace Beery Rates a Crown in Moviedom

Plays Role of Wrestler in "Flesh."

"FLESH."

Produced by Metro-Goldwyn-Mayer.
Directed by John Ford.
Presented at the Chicago theater.

THE CAST.

Polaki	Wallace Beery
Lora	Karen Morley
Nicky	Ricardo Cortez
Mr. Herman	Jean Hersholt
Joe Willard	John Miljan
Comedy waiter	Vince Barnett
Paul	Herman Bing
Dolan	Edward Brophy
Mrs. Herman	Greta Meyer

By Mae Tinée.

Good Morning!

He's never been elected King of Moviedom. But for a' that and a' that, as Mr. Burns would say, he's the favorite actor of countless more folks than you could shake a stick at. Who? Who else but Wallace Beery?

Did he slay 'em in "Min and Bill"? He did. Did he go over like a prairie fire in "The Champ"? All ayes! In "Flesh"—what does he do? Why he rings the bell loud and clear. [Slays, burns, rings . . .! Atta boy scout!]

True, in this movie, the star lacks those grand companion pieces, Marie Dressler and Jackie Cooper, who appeared with him in "Min and Bill" and "The Champ," respectively. But Mr. Beery's own subtle something, while of a widely different variety from the common "it" species, carries him triumphantly over all the story's hurdles. He's the only principal you're able to like at all. You feel a bit sorry for Karen Morley, but you're mad at her most of the time, and while admitting that Ricardo Cortez gives a good performance, you're glad when the rascal's dead, which fatality doesn't occur soon enough to suit you.

The story revolves around a wrestling German waiter.

Polakai is adored by the simple folk he serves and entertains in a German beer garden. He meets, and shortly afterwards marries, a down and out American adventuress just released from jail, who wins his love, protection and money under false pretenses.

The money is given Lora by Polakai to get her "brother" out of jail. But Nicky is no brother. He's the Johnnie to her Frankie—in other words, the man who done her wrong. Nicky, learning that he's due to become a father, runs out on poor Lora. She is married by the adoring Polakai, who believes himself papa of the prospective baby.

Time goes on. Polakai, now champ wrestler of Germany, comes to America with wife and child. Here again is Nicky, all set to introduce the simple Teuton into a world of crooked sport and, through him, reap rich rewards. . . .

It seems to me that the yarn is weak in character drawing. The villains aren't slick enough. The hero is too, too dumb. His exceeding denseness limits your power to sympathize. Subconsciously you reason that where there's so little sense there can't be much feeling. Amusing, though, this Polakai! See scene where he and Lora struggle with the primer:

"This a warm doughnut; step on it," proudly proclaims the student.

"WHAT?" Lora looks. She corrects, wearily: "This is a worm. Do not step on it . . ."

Miss Morley does some nice emotional acting, though she's dieted to the point where she's no longer very ornamental. Mr. Cortez is smooth and personable. The beer garden folk are more atmospheric and believable than are the wrestling gang later on. Direction's pretty good. There are some pat lines and suspenseful episodes.

Minus Beery, "Flesh" wouldn't rate a lot. But it HAS Beery.

[Be sure and hear the Vincent Lopez boys play the "Knute Rockne Suite"! They go on right after the picture.]

See you tomorrow.

Polling Place

MEMORANDUM:
Must Do one GOOD DEED today.
I.E.:
SEND in "First Lady of the Movies" BALLOT
TO mae tinee.

Barbara Stanwyck	3,965
Greta Garbo	3,037
Joan Crawford	2,668
Jean Harlow	586
Norma Shearer	552
Constance Bennett	496
Kay Francis	403
Janet Gaynor	377
Irene Dunne	372
Marlene Dietrich	370

Sorority Alumnae.

The Chicago alumnæ chapter of Phi Chi Theta, national professional sorority, will have a membership tea this afternoon at the home of Mrs. W. Ramey in Oak Park. Miss Olive Miller is president.

Reveal Plans for Lake Front Music Temple

Hope to Start Work Early in New Year.

Chicago will have a permanent temple of music located on the lake front within the World's Fair grounds. Plans were announced yesterday when fifty men and women met at the home of Mrs. Waller Borden at 1020 Lake Shore drive and organized the Chicago Friends of Music, Inc.

Mrs. Kellogg Fairbank and Frederick Stock, conductor of the Chicago Symphony orchestra, explained that a pavilion similar to the Ravinia open air opera house will be erected at a cost of $100,000. It is hoped that work will start by Feb. 1.

The stage will be large enough to hold choruses of 600 persons. The designs being prepared by Holabird & Root call for a shallow bowl, terraced rows of seats, and a roof overhead to shelter the artists and spectators in inclement weather.

Memberships of $1 each will be solicited to defray the cost. More than $5,000 was pledged by the group.

The committee includes: Mr. Stock, honorary chairman; Chauncey McCormick, Mrs. Borden, Mrs. Fairbank and Charles B. Goodspeed, co-chairmen, Mrs. Arthur Meeker, George Lytton, Mrs. Frederic Upham, Mrs. Frances Johnson, and Mrs. Charles Swift, vice chairman, and Charles Swift, Orville J. Taylor, Mr. and Mrs. Charles Hamill, Mrs. Charles B. Goodspeed, Russell Tyson, Arthur Bissell, Augustus Peabody, D. F. Kelly, John Alden Carpenter, Rudolph Ganz, Harold McCormick, and Mrs. Alfred Wolfe.

Representatives of many faiths will take part tomorrow afternoon in the ground breaking ceremony for the Hall of Religions at the World's Fair. The participants will assemble at the exposition's Hall of Science and with 1,000 choristers leading the procession will march to the site of the building at 23d street and the lake front.

Nearly all the Christian sects, Jews, Brahmins, Shintoists, and Buddhists, will be represented, many in robes or other ceremonial garb.

The ground-breaking ceremony proper will include the singing of hymns, spirituals, an anthem, and psalms, an invocation by Rabbi Gerson B. Levi, an address by Bishop George Craig Stewart and benediction by Dr. Robert Clemens.

George Dixon, chairman of the committee on progress through religion, will conduct the ground-breaking for which a special chromium-plated spade etched with symbols of various faiths will be used.

University Women.

The Chicago branch of the American Association of University Women will meet today in the Republic tea room at 1 for luncheon and to hear Dr. Clifford J. Barborka speak on "Food and Its Influence Upon Health and Disease." Dr. Barborka is a member of the staff of Passavant hospital and of the Northwestern University Medical school.

Dancing Costumes of 167 B. C. Will Be Worn at Festival

Dancing costumes of the design of 167 B. C. will be worn by the dancing chorus which is to appear in a scene of the Chanukah festival at the Chicago Stadium on Dec. 25. Isaac Van Grove, director of the pageant in which 1,500 are to take part, has obtained the designs of costumes from the School of Arts and Crafts in Jerusalem.

Recite Poems for Rhythm of Dance Recital

BY EDWARD MOORE.

Something a bit new in the art of the dance was presented at the Goodman theater last night when Berta Ochsner and Marian Van Tuyl appeared in a dual recital. For after the first section of the performance, music played by Emily Boettcher and composed by Loeilly and herself, the dancers appeared in a group which had no music at all, merely a speaking voice for accompaniment.

The voice belonged to Eunice Tietjens and the material was a group of poems of the orient. Preluded by gongs and other oriental percussion instruments, Miss Ochsner and Miss Van Tuyl appeared singly and jointly with only the rhythm of the poetry as a basis. Whereupon at least one of those present began to wonder whether, at least in that case, this method was not preferable to dancing to formal music.

For these two artists are highly personal in their dance presentations. It seemed as though their dance images were so concrete that they interpreted the words of poetry more faithfully than could be done with the wordless language of music. It also became evident that Miss Ochsner has marked gifts as a comedian, so marked, indeed, that it would pay her to develop them further. The art of the dance, like the art of music, would be the better for a bit of humor, and it is about as rare in the one as the other.

Later Marian Anderson took up the reading, and the recital closed, again singly and jointly, with a group to the music of Scriabin.

MINUTE MYSTERY CAN YOU SOLVE IT?

BY H. A. RUNEY

Copyright 1932, by Isaac Syndicate, Inc.

Dr. Fordney is professor of criminology at a famous university. His advice is often sought by the police of many cities when confronted with particularly baffling cases. This problem has been taken from his case-book covering hundreds of criminal investigations.

Try your wits on it! It takes but ONE MINUTE to read! Every fact and every clew necessary to its solution are in the story itself—and there's only one answer. How good a detective are you?

CLASS DAY.

"I'm going to read you a letter that provides an interesting deductive problem," Prof. Fordney told his class. "I warn you . . . it's difficult and will take imagination but as there is only ONE possible answer you should arrive at its solution, in in no other manner, by careful elimination. Here it is:

Dear Prof. Fordney:

I have just read in today's paper that the police are convinced that Mason, who was found shot to death on the fairway between the 17th and 18th holes of the Bonsard Country club, three days ago, was a suicide. The report states that while he was a notorious blackmailer and many had reason for wishing him dead, they believe he killed himself over a threatened exposure.

Although I knew absolutely nothing of this affair until I read about it, and have never been within five hundred yards of the spot where Mason was found, I have proof that he was murdered.

I haven't come forward with this evidence because, strange as it may seem, I didn't know I possessed it until this morning. I've been ill for the past two days.

The police may think my story a strange one, as indeed it is. Therefore, knowing something of your reputation, I would like to place the evidence I speak of, in your hands.

Cordially yours,
JONATHAN P. LITTLEFIELD.

"There your are, fellows," smiled Fordney, noting the puzzled expressions of his students. Littlefield's evidence proved Mason was murdered."

HOW HAD HE COME INTO POSSESSION OF IT?

Notation.—The above was submitted by G. E. Barber, St. Louis, Mo. Perhaps you have a problem you would like Prof. Fordney to submit to his class. If so send it to him in care of this paper. He will be delighted to see what his students make of it.

[See solution on page 31.]

Bazaar for Orphans.

For the aid of orphans at St. Mary's home the St. Francis guild of the home is giving its annual bazaar today.

Film Time Table

Feature pictures are scheduled as follows at first-run houses today:

CASTLE—A. M.: 9, 10:20, 11:40. P. M.: 1, 2:20, 3:40, 5, 6:20, 7:45, 9:10, 10:10.
CHICAGO—A. M.: 11. P. M.: 1:35, 4:10, 6:45, 9:25, 11:55.
ORIENTAL—A. M.: 11. P. M.: 1:35, 4, 6:25, 9, 11:35.
McVICKER'S—A. M.: 9:05, 10:15. P. M.: 12:50, 2:45, 4:40, 6:35, 8:25, 10:20.
PALACE—A. M.: 11. P. M.: 2:17, 5:15, 8:50, 11:30.
ROOSEVELT—A. M.: 9:40, 11. P. M.: 1:15, 3, 4:50, 6:40, 8:25, 10:15, 11.
UNITED ARTISTS — A. M.: 9:25, 11:15. P. M.: 1:15, 3, 4:50, 6:40, 8:30, 10:25, 12:15.

"FIRST LADY OF THE MOVIES" BALLOT

MAIL THIS TO MAE TINEE TODAY!
Chicago Tribune, Tribune Tower, Chicago, Ill.

My favorite woman screen player is.....
My name.....
City..... State.....

NOTE: Paste this on a 1c post card if you wish! For complete details see the Sunday Roto Section

$60,000 Stock—Two Famous Brands

Suits & O'Coats

Fashion Tailored and Staunton Brands

11.95 AND 14.95

In Two Great Underselling Groups

Last Day Saturday!

Just one day more in which to buy these high grade suits and overcoats at these low prices.

O'Coats

All Wool Meltons
Chinchillas—Silvertips
Fleeces—Boucles

Half belts, full belts, polo styles, velvet collars, every new fashion — all with guaranteed linings. In 2 groups, 11.95 and 14.95. Sizes 34 to 48.

SUITS

All Wool Worsteds
Serges—Herringbones
Cassimeres

Popular one and two button models with the newest style lines. The season's favored fabrics and patterns. Guaranteed linings. In 2 groups at 11.95 and 14.95. Regulars, stouts, longs and shorts.

Sears

Neighborhood Stores Open Every Evening Until Christmas

SEARS, ROEBUCK AND CO.

NORTH: 1900 Lawrence Ave. at Winchester Ave.
WEST: Homan Ave. at Arlington St.
STATE-LOOP: State-Van Buren and Congress Sts.
SOUTHWEST: Western Avenue at 62nd Street
SOUTH: East 79th St. at Kenwood
BECKER-RYAN & Co.: Halsted at 63rd Street

BARTER AND SAIL

By HENRY C. ROWLAND

SYNOPSIS.

Capt. Henry White sails his four-master ship, the Abigail White, in search of a ship filled with pearl oysters, sunk by a French captain before the world war in a lagoon in a South Sea island. Arlette Mordecai, the French captain's granddaughter, has brought him complete instructions for finding the ship. Arlette is accompanied by an English woman of title known as Ladybird. In his crew are Adam Eden, an unemployed engineer, Roberta Millbank and Peter Cavan. Roberta's father died after his bank failed and Peter was his trusted employe. Henry Shepard, backer of the venture, fills the boat with a cargo of his own choosing, including a lot of used cars and launches, and plans to stop at certain ports to trade cargoes. One owner of an unused car sends his French chauffeur, Raoul, along. Ladybird, who is a naval officer's daughter, is made mate. Benny, a cook, hires up for his keep. Four seafaring men Henry hired to load the cargo didn't appear to collect their wages before the boat sailed. They turn out to be bandits, who hide on the ship until it is well out to sea, then take charge. Roberta recognizes one of the men as a mail robber wanted by the U. S. government. The ship's radio brings them a warning of four bank robbers at large. The captain knows they are his captors and he feels that he and his party are doomed. Ladybird, at the wheel, under guard, manages to give the ship a jibe and she is caught in a whirlpool. Ladybird is hurt trying to pinion the leader's arms while the boat jibes, but the jibe has given the men a chance to get at their captors. They get them all tied up.

INSTALLMENT XVIII.

A DISMAL QUARTET.

A daylight inspection showed the damage from the heavy jibe to have been comparatively slight.

There was no great amount of injury to the launches lashed along the deck. They had been snugly wedged and chocked and fendered with heavy trapaulins lashed over them. Except for the big one of which the square stern had crashed through the forward deck house no havoc had been made to or by the boats.

Capt. Hiram said to Ladybird, "That was one time when the honest old timers that put this one together stood by."

"Don't forget the sailmakers."

"No danger. Everybody pulled together. She hasn't sopped up a bucketful through her seams nor started anything nor begun to squeal like some

The group of men came down the deck.

ships do after such a wrench. The stuff in her is staunch and solid as the souls of her shipwrights."

Ladybird rubbed a big bruise above the tip of her ear. "Her decks are, too." Capt. Hiram looked at her and nodded.

"You're the same stuff, but higher grade, Mister Mate. No use my trying to say what I think about that."

"None whatever," she agreed. "I couldn't stand the suspense a minute longer."

"You weren't the only one."

"Even now," Ladybird went on, "it makes me a bit sick to know they are still aboard, even if they are locked up and under guard."

Capt. Hiram did not rise to the bait of this partial query. He had not said a word to anybody about his disposition of the bandits. Nobody had asked point blank about it. There are officers of the Capt. Hiram sort, whether nautical or military or industrial, who are quiet to the point of gentleness, almost self-effacing in their commands, and yet contain some quality that is the spirit of discipline; not its exhibition but its deeper active principle.

He had finished his inspection, issued a few quiet orders more in the nature of directions, to Henery about repair work, and now went aft with Ladybird. Peter was at the wheel. Adam's fractured clavicle had been strapped up by Ladybird and he was handing for Henery. Raoul and old Benny were stowing things in a big seaskiff that was a cross between whale boat and dory. It was provided with an early type of heavy duty engine and a sail rig.

By noon the wind had lightened to about a ten knot breeze and the surface of the sea was comparatively still over the big swells. "Like a hilly golf course," Roberta observed.

She was making an effort at gayety. But it did not ring true. The sudden removal of the sense of doom that had hung over them brought its relief but not the cheer one would expect. A feeling of tension still prevailed. It was like living in a house that is quarantined with a case of plague in one of its closed rooms. The other inmates were not afraid of infection because all due precautions were being taken. But they could not feel at ease until the quarantine was raised.

If Capt. Hiram noticed this uneasy tension, as of course he did, he totally ignored it. The situation was as new to him as it was to any of the others. His nautical experience had been strangely free from violence. He had always sailed aboard contented ships. The term "happy ship" is an exaggeration, almost a misnomer because no ship is happy. Shipboard life must always be an abnormal life. Men are fashioned to live on the land and not upon the sea. Despite the claims of romancers, idealists, ships are made not to live upon but merely to go from place to place upon. Happiness must have its domestic units and no such can function on the high seas.

The sudden change in the condition prevailing aboard came as a shock, notably to the land folk. With no change of manner Capt. Hiram said quietly: "Take the wheel, Mister Mate."

Ladybird did so. The breeze had lightened and the Abigail was moving slowly under her shortened canvas. The sails lowered had not been hoisted again. Capt. Hiram ordered the head sails dropped.

"Luff," said the captain quietly to Ladybird. "Heave her to."

Slowly the Abigail swung round into the wind with a flapping and a jarring as the big swell took her abeam, then came in on the weather bow.

When her headway was nearly lost Capt. Hiram ordered the seaskiff to be lowered. It was on the lee side against the rail, a provisional lifeboat.

Capt. Hiram stepped into his cabin and came out with the only weapon held ever carried aboard. This was an old fashioned repeating shot gun. He handed it to Raoul.

"You say you've been a soldier, so hang on to this one. Henery, you and Raoul and Benny and Peter go forward and bring those four stowaways aft."

"All right, sir."

The four men went forward silently. Adam without waiting for an order walked to the rife rail and drew out a belaying pin.

"Keep her as she is, Mister Mate," Capt. Hiram called. He looked over the rail at the sea skiff that well fendered was jarring against the schooner's side. It was held by a long sea painter and a stern line. The able boat had been built for such contacts, braced and thwarted for them.

The group of men came down the deck. They were a dismal looking quartet. Capt. Smith and the man who had guarded Henery and Benny were bandaged about the head. All were pale but sullen and defiant. They did not think they had much to fear from the mild mannered Capt. Hiram.

As they came to where Capt. Hiram stood, Smith asked savagely: "What's the big idea?"

"You're going for a sail," Capt. Hiram answered.

"In what?"

"In a good staunch boat. You'll find all you need aboard her, with a dory compass. You know your course for the Cape Verdes. Over with you."

Capt. Smith stepped to the rail and looked over. He spat, then turned and said, "In that thing? What if it blows up again?"

"Overside."

One of the men snarled. "Say, why don't you plug us first and throw us over?"

"All right, if you like that better." Capt. Hiram stepped to Raoul and took the shotgun from his hands.

"Suits me better, too," he said grimly, and aimed the piece at the man's head.

Arlette leaning on the rail above them with Roberta shrieked. For a moment all were certain that the bandit was as good as dead. There is no gauge by which to measure the intention of a man who never bluffs, never threatens, but seems motivated by that most inexorable code that is official duty.

(Copyright, 1932, By Henry C. Rowland.)

[Continued Monday.]

Beauty Answers

BY ANTOINETTE DONNELLY.

MRS. L. M.: MASSAGE THE NECK up toward the chin and out toward the ears. Cleanse the neck thoroughly first.

MARY: BAD BREATH CAN GENerally be traced to infected teeth or tonsils, or some directive disturbance. See what your dentist and doctor have to report.

DOROTHY MAY: SEE A GOOD skin specialist about the scar on your nose. Scars should never be tampered with by incompetent operators.

FAY: WHEN A GIRL IS EXCEPtionally big boned, allow from two to five pounds for weight. With your height and age, 122 pounds is a good weight.

GASOLINE ALLEY—SQUATTER

Young Chaney Asks Villain Roles in Films

BY GEORGE SHAFFER.

[Chicago Tribune Press Service.]

Hollywood, Cal., Dec. 9.—Creighton Chaney, son of the late Lon Chaney, who has pushed his way up the film ladder in the last year by good acting, plus a lot of hard work and mental effort, has filed an odd request with his employers at RKO studio.

"I want to play villain parts," young Chaney told them. They had intended building him up to become a leading man, so they asked why he wanted to turn "heavy." "The truth is," Chaney said, blushing, "I'm a better actor at it; I can't help feeling embarrassed and forgetful when I play a hero and have to kiss a girl."

As a reward of her series of successful film portrayals, Wynne Gibson has received a new contract at Paramount.

They are using rubber for making the roses that form floral decorations for the sets at M-G-M. Real roses would wither under the intense heat at once; and the prop department found that all cloth and composition fabrics also deteriorated.

Sari Maritza stayed so long in New York to do her Christmas shopping that she had to catch a plane to get back here in time for dress fittings. She arrived yesterday, doing the 3,000 mile flight in 33 hours.

Three planes set off from Croydon, airport in London tomorrow morning, according to cables received at Radio studio, to take Ernest Schoedsack's movie making expedition to the near east. The party, headed by Ernest and Felix Schoedsack, brothers, are using one plane for passenger purposes and the other to carry cameras, films, clothing and camping material into the mountains of Mesopotamia.

Yakima Canute, who used to be a cowboy film headliner in the silent days, is now playing a subordinate role in "Scarlet River," a wild west film which is a starring vehicle at RKO for Tom Keene, young actor who is a fine young fellow but a totally synthetic cowboy.

Lew Stone has been cast with Helen Hayes again, this time as Prince Chairmonte in the remake of "White Sister." They both appeared in "Son-Daughter" at the same studio—M-G-M—whose remakes are still uncompleted.

Fellow Hates Being 'Told' by Girl Friend

BY DORIS BLAKE.

Does it pay to deliver ultimatums to the young man?

Does it pay to say: "You'll take me where I want to go, or you'll get a new girl?"

Does it pay to put on a grouching scene if the evening's program undergoes an alteration of any kind?

You know very well it does not! The wonder is that you young women go on gambling with this kind of bomb!

S. H. has been going around with a young man fairly steadily for two years. Last week she insisted upon him taking her to a certain dance. The young man said he did not care to attend. He had reasons for not wanting to go. But he told the girl it would be perfectly all right if she cared to go with some one else.

"If you don't escort me," the girl delivered, "we're through!"

And of course the young man ponders: What would life be with a woman of that sort?

Perhaps the girl had reason to expect her steady suitor to escort her to the dance. And perhaps there was great disappointment at his refusal. But that doesn't alter the fact that girls who succeed best with men are those who handle their disappointments cleverly. The thing for S. H. to do was to go to the dance and have a good time. If she reported a good time to her regular young man—well, next time he wouldn't be so anxious to let her go without him. Or, she could have coaxed him into taking her if his company meant everything to her. Certainly not rear up and bark at his suggestion of withdrawal.

One fault of our young American woman is the boss-ownership she adopts toward the suitor. Some men may like it; anyway, not openly resent it. With others, it is a red rag. Where you have the latter kind of young man to handle the best thing to do is to use tact and not command in getting around him. It's a game that successful wives become quite adept at.

They don't tell their husbands: "You've got to play bridge tonight!" They wangle the gentleman into willingness to escort his wife to the neighbor's bridge table by much more adroit methods. We'd recommend a little more of this sort of thing for the propriety-minded young woman toward the boy-friend!

Annual Benefit.

The annual supper dance for the benefit of Misericordia Infants' home will be held tonight at the Drake hotel. Mrs. Harry J. Ramshaw is chairman and Mrs. John C. Tully, co-chairman.

NEW YORK SOCIETY

New York, Dec. 9.—[Special.]—Mrs. Dwight M. Morrow gave a small supper dance this evening at her residence in East Sixty-sixth street for her debutante daughter, Miss Constance C. Morrow, who is being formally presented to society by her mother tomorrow afternoon at a large reception at their country home at Englewood, N. J.

Mr. and Mrs. Edward C. Delafield of 40 Park avenue are being congratulated on the birth of a daughter, born on Dec. 6 at the Alice Fuller Leroy sanitarium. Mrs. Delafield is the former Miss Clelia C. Benjamin.

Miss Georgie Wayne Day of 1850 Park avenue is visiting in Richmond, Virginia.

Col. and Mrs. George B. McClellan are at the New Weston hotel. Col. McClellan, the former mayor of New York City, has been making his home in Washington, D. C., for the last several years.

MOTION PICTURES DOWNTOWN

BALABAN & KATZ WONDER THEATERS

CHICAGO — RANDOLPH-STATE-LAKE — 40c, 10:30 a.m. to 1; 65c 1 to 5 p.m. Late Show 10:30 p.m. — Big Lovable Beery in His Most Heart Touching Role. WALLACE BEERY in "Flesh" — Metro's great drama with KAREN MORLEY, RICARDO CORTEZ, JEAN HERSHOLT — VINCENT LOPEZ IN PERSON (Courtesy Congress Hotel) directing "ROCKNE TRIBUTE" — Stage revue "On the Riviera" with RED DONAHUE, LOTTIE MAYER JR., Others

ORIENTAL — RANDOLPH near STATE — 40c, 10:30 to 1 p.m. Late Show Tonite 10:20 p.m. — Ed LOWRY — His Shows Put "Zip" in Chicago! — Armida — Captivating . . Vivacious — BERRY BROS. "Rhapsody in Black" stars —Screen— "ME and MY GAL" — SPENCER TRACY, JOAN BENNETT — A Fox Picture

McVICKERS — MADISON near STATE — 40c, 9 a.m. to 1 p.m. — A brilliant star's brilliant comeback— CLARA BOW in "CALL HER SAVAGE" — Fox Film Romance with ESTELLE TAYLOR, GILBERT ROLAND

UNITED ARTISTS — RANDOLPH at CLARK — 40c, 8:45 a.m. to 1 p.m.; 65c to 6; 75c eve. (including tax.) — "SHERLOCK HOLMES" — Fox's Modern Adventure Thriller with Clive BROOK, Miriam JORDAN

ROOSEVELT — STATE near WASHINGTON — 25c, 9 a.m. to 1 p.m.; 35c to 6. Late Show 11:45 p.m. — HELD OVER! "THE MASK OF FU MANCHU" — BORIS KARLOFF, Lewis Stone, Myrna Loy, Karen Morley, Jean Hersholt, Chas. Starrett

MISCELLANEOUS

TIVOLI — COTTAGE GROVE and 63rd — 35c—1:15 to 6—65c thereafter (Inc. Tax). Late Show 10:15 — Complete Musical Comedy "IRENE" — All-Star Cast of 50! with KATHRYN CRAWFORD

Balaban & Katz WONDER THEATERS

UPTOWN — BROADWAY at LAWRENCE — 35c—1:30 to 6—65c thereafter (Inc. Tax). Late Show 10:20 — A Whole Hour of Hillbilly Barn-Dance Stage Fun! Weaver Bros. & Elviry — Company of 35!

MARIE DRESSLER on Both Screens! POLLY MORAN in "PROSPERITY"

SOUTHTOWN — 63RD EAST of HALSTED — FREE PARKING — 30c, 1:15 to 6. Late Show 10:30 — "IF I HAD A MILLION" — Paramount's 15-Star Smash with Gary COOPER—Charlie RUGGLES—Frances DEE, Wynne GIBSON—Jack OAKIE

HARDING — MILWAUKEE AT SAWYER — 25c 1:30-6:00; last feature 11:30 — JOAN CRAWFORD "RAIN" — Eddie Meikel at the Organ

RIVIERA — BROADWAY AT LAWRENCE — 25c 1:30-6:00; last feature 11:15 — WILL ROGERS "Too Busy to Work"

TOWER — 63 RD. ST. AT BLACKSTONE — 25c, 1:30 to 6—Adults Only — ROB'T MONTGOMERY in "FAITHLESS" with Tallulah Bankhead

NORSHORE — HOWARD near CLARK — 20c, 1:30 p.m. to 6—Free Parking — JIMMIE DURANTE, CLAUDETTE COLBERT and GEO. M. COHAN in "THE PHANTOM PRESIDENT" — Mat. Only, 1st Chapt. "Devil Horse"

NO MAN'S LAND

Teatro del Lago — On Sheridan Rd. WILMETTE — JACK HOLT—EVALYN KNAPP "THIS SPORTING AGE" — ADULTS, 25c CHILDREN, 10c

WILMETTE

WILMETTE — Richard Arlen "ALL AMERICAN"—Jack Riley

EVANSTON

VARSITY — 1710 Sherman — RICHARD BARTHELMESS "CABIN IN THE COTTON"—Bette Davis — Mat. Only—1st Episode, "The Devil Horse"

VALENCIA — 15c — 1580 SHERMAN — HAROLD LLOYD—"MOVIE CRAZY" — Mat. Only—Bob Steele—"Hidden Valley"

Subscribe for The Tribune

MOTION PICTURES DOWNTOWN

BUY and SAVE 10% on THEATER TICKETS — YOU RECEIVE $2.75 IN TICKETS FOR $2.50; $5.50 IN TICKETS FOR $5; $11 IN TICKETS FOR $10 — Good in Any RKO Theater in the United States — NOW ON SALE AT PALACE BOX OFFICE — RKO THRIFT BOOKS

RKO Palace — Always A BETTER SHOW AT RKO — RANDOLPH NEAR LASALLE — TODAY—10:45 a.m. — Late Show 10:30 P.M. — 40c to 1—50c to 5 — For 6 Days Only

in Person! The Famous Russian Humorist DAVE APOLLON with Danzi Goodell, Nora Williams, Jeanne & Bob—and Orchestra

in Person! Late Star of "The Vanities" WILL MAHONEY With antic fun—and his "Mahoneyphone"

in Person! Treat in Travesty! HERMAN HYDE with Miss Mona in a "different" and funny act

in Person! MAE WYNN FOURSOME with MISS ZELLA in dance revue & OTHER STARS

plus ON THE SCREEN — Real Lowdown On Chicago's Beauty Racket! — His racket was lifting faces . . . his sideline chiselling hearts. You've read about him; come see his exciting drama! "False Faces" with LOWELL SHERMAN, PEGGY SHANNON, LILA LEE

"Saint or Sinner" 3rd Return Showing All Sound "RASPUTIN" — True Story of Russia's Sex Mad Monk — CINEMA 25c to 1:50 Cont. 12 to 11:30 P.M. — Chicago Ave. at Michigan Ave.

—5TH SMASHING WEEK— "GOONA GOONA" — CASTLE — STATE AT MADISON — 25c TO 1 P.M.

ORPHEUM — State Street at Monroe — 25c from 9 a.m. Until 6 — NORMA SHEARER, Fredric March—Leslie Howard "SMILIN' THROUGH" — Joe Penner Comedy—News Events

WOODS 15c — 8:45 A.M. to 6:00 — After 6:30—25c — "NIGHT AFTER NIGHT" — Extra Late Show Tonight

FOREST PARK

FOREST — MADISON ST. AT DES PLAINES AVE — Greta Garbo—Joan Crawford, John & Lionel Barrymore—Wallace Beery "GRAND HOTEL"

BERWYN

BERWYN — 25c — 6404 W. 22d St. 1:30 to 6 P.M. — "NIGHT AFTER NIGHT"—George Raft — Mat. Only—3 Thrilling Serials!

PARK RIDGE

PICKWICK 20c — 1:30 to 6:30 p.m. — Free Parking — Jack Holt in "THIS SPORTING AGE"

HIGHLAND PARK

ALCYON — Chas. Farrell, Joan Bennett, Ralph Bellamy—"Wild Girl" — Our Gang Comedy—"BIRTHDAY BLUES"

NORTH

GRANADA — SHERIDAN at DEVON — 30c, 1:30-6:00. Last Feature 11:15 — RICHARD DIX, ANN HARDING "The Conquerors" — Eddie Rosse at the Organ

NORTOWN — Western-Devon — All the Stars of Radio—"BIG BROADCAST" — Mat. Only—1st Episode, "Devil Horse"

CENTURY 25c — Clark-Diversey — Bing Crosby, Others, "BIG BROADCAST" — Mat. Only, 1st Chapt. "DEVIL HORSE" Serial

PANTHEON 20c — Sheridan-Wilson — 1:30 to 6 — Irene Dunne, "THIRTEEN WOMEN" — Mat. Only, 1st Chapt. "DEVIL HORSE" Serial

BELMONT 20c — Lincoln Ashland — 1:30 to 6:30. Ev. 30c — Irene Dunne, Ricardo Cortez in "13 WOMEN" — Mat. only 1st chapter "Devil Horse" serial

COVENT 20c — 2653 N. Clark — 1:30 to 6. Eves. 30c — Doug Fairbanks, "ROBINSON CRUSOE"

DEARBORN 20c — 40 W. DIVISION — ED. WYNN — 1:30 to 6, Eves. 30c — The Fire Chief in "FOLLOW THE LEADER"

WINDSOR 25c — 1235 N. Clark — 1:30 to 6 P.M. — Wm. Powell in "ONE WAY PASSAGE"

MOTION PICTURES DOWNTOWN

NORTH

VOGUE — BROADWAY AT GRACE — 15c NEW LOW PRICES MATINEE—NIGHT 30c — "Payment Deferred" — Chas. Laughton & Maureen O'Sullivan — Last Show Starts 11 P.M.

North Center 20c — Lincoln-Irving — Geo. M. Cohan, Claudette Colbert — Mat. 30c Night — "Phantom President"

DEVON 15c — 6228 Broadway — Matinee, 25c Night — George Raft, Constance Cummings — "Night After Night"

"400" 15c — 6748 Sheridan Rd. — Matinee, 20c Night — BEN LYON, JAS. GLEASON — "CROOKED CIRCLE"

DAVIS 15c — 4614 Lincoln Ave. — Matinee, 25c Night — George Raft, Constance Cummings — "Night After Night"

BIOGRAPH 15c — 2435 Lincoln Ave. — Matinee, 25c Night — George Raft, Constance Cummings — "Night After Night"

KEYSTONE 15c — 3012 Sheridan Rd. — Matinee, 20c Night — WALTER HUSTON, LUPE VELEZ, CONRAD NAGEL — "KONGO"

SHERIDAN 4038 Sheridan Rd. — GEO. O'BRIEN, JANET CHANDLER — "THE GOLDEN WEST" — Charlie Murray—"Courting Trouble" — 20c to 6:30 P.M. 6:30 to Closing, 30c — Late Show Starts at 11 P.M.

TERMINAL 6315 Lawrence Ave. — LEE TRACY—EVALYN KNAPP "THE NIGHT MAYOR" — 20c to 6:30 P.M.—6:30 to Closing, 30c

ADELPHI 15c — 7074 N. CLARK — Till 6:30 20c Thereafter, Children 10c — Cont. from 2 P.M. — Joel McCrea—Fay Wray "MOST DANGEROUS GAME" — Comedy—Cartoon and Act "BIRD ISLAND OF PERU" — Mat. Only—Chapt. 10—"Hurricane Express" — Last Complete Show at 10:45

HOWARD — HOWARD ST. "L" — MAT. 15c, Eve. 25c — Lee Tracy, Evalyn Knapp "NIGHT MAYOR" — Louise Fazenda, Marie Prevost, "Hesitating Love" — Last Complete Show at 10:45 P.M.

LORELEI — Ton-Film House, 1st Run — Belmont & Sheffield — 'Stroh Witwer Auf Verbotenen Pfaden' ("Straying Husbands")

LINCOLN — Lincoln Ave. at Belmont — 15c to 6:30—20c after — Delicious Candy Bar Free to Kiddies — Walter Huston, Lupe Velez—"KONGO" — BIG 6 UNIT PROGRAM—2½ HOUR SHOW

NEW BRYN MAWR — 1125 Bryn Mawr — Today Only — Charles Farrell, Joan Bennett — "WILD GIRL" — Mat. Only—Serial—Comic—Acts—News

DE LUXE 15c — 1141 WILSON — TO 6 P.M. — JACK HOLT—"THIS SPORTING AGE"

BUCKINGHAM — 4219 N. Clark—20c, 1:30 6:30 — Harry Gribbon Comedy — Irene Dunne, Ricardo Cortez—"13 WOMEN"

LAKE SHORE — 3175 Broadway—Matinee — Mickey Mouse, Act, Comedy — HAROLD LLOYD—"MOVIE CRAZY"

MOTION PICTURES SOUTH

AVALON — 79th Stony — 10c and 30c Until 6 P.M. — THREE WISE GIRLS — Pursuing One Unwary Man . . . Each Playing the Love Game by a Different Rule! — "3 ON A MATCH" — A First National Hit with WARREN WILLIAM, ANN DVORAK, JOAN BLONDELL, BETTE DAVIS — Added! "VIRGINS OF BALI" — Free 8x10 Portrait to Every Patron!

WARNER BROS. FREE PARKING

CAPITOL — 79th Halsted — 10c and 30c Until 6 P.M. — She Yielded Her Lips to the Man She Had Sworn to Hate! A Romance That Stirs Moonlight Memories! — NORMA SHEARER, Fredric March "SMILIN' THROUGH" — Added! ROSCO ATES Comedy Riot — Free 8x10 Portrait to Every Patron!

HIGHLAND 79th-Ashland — GROVE 76th-Cottage — W. ENGLEW'D 63rd-Ashland — His Greatest Adventure! DOUGLAS FAIRBANKS "Mr. Robinson Crusoe"

STRATFORD 63rd-Halsted — Charles Laughton "PAYMENT DEFERRED" & Lewis vs. Shikat — On Stage, "Mystic" Clarke, Answers Questions

JEFFERY 71st-Jeffery — Lee Tracy, Evalyn Knapp "NIGHT MAYOR"—Comedy—Novelty—News

SHORE 75th-Kingston — EDWARD G. ROBINSON, "Tiger Shark" and Bing Crosby

PICCADILLY — 51st and Blackstone—30c 1:30 to 6:30 — EXCLUSIVE SOUTH SIDE SHOWING — JOHN BARRYMORE "A BILL OF DIVORCEMENT" — With Katharine Hepburn and Billie Burke

COMMERCIAL 20c — 92nd & Commercial — 11:30 a.m. to 6:30 — Wm. Powell, Kay Francis, 'One Way Passage' — Special for Kids, "Nurl, the Elephant"

MARYLAND 25c — 63rd & Maryland — 1:30 to 6:30 P.M. — Irene Dunne in "THIRTEEN WOMEN" — Mat. only—1st chapt., "Devil Horse," Serial

MAROUETTE — 63D & KEDZIE — JACK HOLT, EVALYN KNAPP—"THIS SPORTING AGE" — Added Featurette—Rex Bell, 'Broadway to Cheyenne'

JACKSON PK. — Mat. 15c, Eve. 25c — JACK HOLT—"THIS SPORTING AGE" — GENE AUTRY of WLS—In Person on Our Stage

HIGHWAY — 63D & WESTERN — JACK HOLT, EVALYN KNAPP—"THIS SPORTING AGE" — Added Featurette—Rex Bell, 'Broadway to Cheyenne'

RAMOVA — 38TH & HALSTED — 25c, 1:30 to 6:30 — Evalyn Knapp, Lee Tracy, "NIGHT MAYOR"

MILDA — 3140 S. Halsted—15c, 1:30 to 6:30 — CONSTANCE CUMMINGS, GEORGE RAFT—"NIGHT AFTER NIGHT"

COSMO — 79th-Halsted — Mat 15c to 6:30 — Kay Francis, Wm. Powell "One Way Passage"—Jack Haley Comedy

FROLIC — 55th and Ellis—15c 1:30-6:30 — Laurel & Hardy—Hotmates — Bela Lugosi, Madge Bellamy—"WHITE ZOMBIE"

MIDWEST 25c — 1:00 to 6:30 — Rob. Armstrong, Joel McCrea, Fay Wray—"Most Dangerous Game"

HAMILTON — 71ST AND PAXTON — Mat. Only—"Jungle Mystery" — Randolph Scott—"Heritage of the Desert"

LEXINGTON — 1162 S. 63d—15c 1:30-6:30 — Our Gang Comedy — Edw. G. Robinson, Dick Allen—"Tiger Shark"

COLONY — 59TH AND KEDZIE — Virginia Bruce, Walter Huston, Lupe Velez—"KONGO"

CHELTEN — 79TH & EXCHANGE — WALTER HUSTON, LUPE VELEZ—"KONGO"

SHAKESPEARE — 840 E. 43d, 20c, 1:30-6:30 — Geo. Raft, Mae West 'Night After Night'—News—Cartoon—Comedy

LA GRANGE

LA GRANGE 25c — 1:30-6:30 P.M. — "NIGHT AFTER NIGHT"—George Raft

NORTHWEST

CROWN 20c — Division and Ashland — 12-6 P.M.—30c After 6 — Tom Mix, "FOURTH HORSEMAN"

EMBASSY 15c — 3040 Fullerton Ave. — Matinee—25c Night — Harold Lloyd—"MOVIE CRAZY"

ADMIRAL — Lawrence at Crawford — Last show starts 10 P.M. — 15c TO 6 P.M. — 25c EVE. — RICHARD ARLEN "ALL AMERICAN" — Santa Claus In Person for Kiddies' Matinee

PORTAGE 20c — Milwaukee at Irving Park — Charles Bickford—"The Last Man" — TO 6 P.M. — Santa Claus In Person for Kiddies' Matinee

MONT CLARE — Grand Ave. at Harlem — 8 Unit Program — RICHARD ARLEN, EDW. G. ROBINSON "TIGER SHARK"

TIFFIN — 4051 W. NORTH AVE. — GEORGE RAFT, MAE WEST—"NIGHT AFTER NIGHT" — ADDED STAGE ATTRACTIONS

LOGAN — MILWAUKEE at SAWYER — 15c MAT. TO 6 P.M. — Walter Huston, Lupe Velez—"KONGO"

MOTION PICTURES SOUTH

NORTHWEST

CONGRESS 25c — Milw.-Rockwell — 1:30 to 6. Ev. 40c — Ricardo Cortez, Karen Morley "Phantom of Crestwood" — Extra Special—ALL PERFORMANCES — 5 BIG ACTS LOOP VAUDEVILLE 5 — J. Waller Davidson and Orchestra — Mat. Only. "DEVIL HORSE" Serial

BELPARK 20c — 3231 N. Cicero — 1:30 to 6. Ev. 35c — Edw. G. Robinson in "TIGER SHARK" — Extra Laughs, "OUR GANG" Comedy

GATEWAY — Lawrence-Milwaukee — 20c, 1:30 to 6 p.m. — Irene Dunne—"THIRTEEN WOMEN" — Mat. only—1st Ep., "The Devil Horse"

MANOR 20c — 5609 W. North — 1:30 to 6 p.m. — Richard Arlen—"TIGER SHARK"

CRYSTAL 20c — North-Calif — 1:30 to 6 p.m. — Ed. G. Robinson—"TIGER SHARK"

BILTMORE 20c — Division-Damen — 1:30 to 6 p.m. — Ed. G. Robinson—"TIGER SHARK"

NEW DRAKE 15c — 3548 Montrose — 1:00 TO 6 P.M. — Last show starts 10 P.M. — 25c EVE. — George Raft, Constance Cummings "Night After Night" — Santa Claus In Person for Kiddies' Matinee

WEST

MARBRO — MADISON near CRAWFORD — 30c, 1:30 to 6. Last Feature 11:15 — MARIE DRESSLER, POLLY MORAN "PROSPERITY"

SENATE 20c — Madison-Kedzie — 1:30 to 6. Ev. 30c — Edw. G. Robinson in "TIGER SHARK" — Wheeler & Woolsey comedy. Mat. 'Lost Special'

STATE — 5814 W. Madison — Open 1:30 P.M. — Richard Arlen—"TIGER SHARK"

CENTRAL PK. — 3535 W. Roosevelt — Douglas Fairbanks—"ROBINSON CRUSOE" — Mat. only—Ep.12, 'Hur. Exp.'—Ep.1, 'Devil Horse'

ALAMO 15c — 3041 W. Chicago — 1:30-6 P.M. — Richard Arlen—"ALL AMERICAN"

WEST END 15c — 121 N. Cicero Ave. — Until 6 P.M. — LAUREL & HARDY "Pack Up Your Troubles" — Feature Length Comedy

Bdwy.-Str'd 15c — 1641 W. Roosevelt Rd. — Matinee—25c Night — Harold Lloyd—"MOVIE CRAZY"

AMERICAN 15c — Ashland & Madison — Matinee—25c Night — Chas. Bickford, Constance Cummings "THE LAST MAN"

CRAWFORD 15c — 1948 Crawford Av. — Matinee—25c Night — Richard Arlen—"ALL AMERICAN"

BYRD 15c — 4740 W. Madison St. — Until 6 P.M. — Chas. Bickford, Constance Cummings "THE LAST MAN"

MAYWOOD.

LIDO — 20c to 6:30 P.M. — Eve. 40c — JACK HOLT—EVALYN KNAPP "THIS SPORTING AGE" — "Birthday Blues" (Our Gang)—Screen Souvenirs — Tomorrow—Frankie "Half Pint" Jaxon and His Hot Shots—Direct from Station WJJD

OAK PARK

LAMAR 20c — Marion at Lake St. 'L' — MAT. 35c NIGHT — Richard Arlen, Edw. G. Robinson "TIGER SHARK"

AUSTIN

SYMPHONY — 4937 Chicago — "Full Feature" — Laurel & Hardy—"Pack Up Your Troubles"

IRIS — 5743 W. Chicago Ave. 20c, 1:30 to 6 — Selected Short Subjects — HAROLD LLOYD—"MOVIE CRAZY"

Miss Chapman to Make Bow December 29

Betty Rowe to Have Party on Jan. 2.

[Continued from page 19, column 8.]

of her parents, Mr. and Mrs. Henry L. Glidden of 209 Lake Shore drive.

Two Small Weddings Today.

Two weddings of social interest, both small, will take place this afternoon, and both will be followed by larger receptions.

Miss Virginia Vilas will become the bride of David W. Norton Jr. this afternoon at 3:30 o'clock in the chapel of St. James' church, the Rev. Duncan Browne officiating. The bride's uncle, Lawrence H. Vilas, will give her in marriage, and she will be attended by Mrs. Richard Hill Fleming [Betty Marshall] and Miss Eleanor McNally, her cousin.

The reception is to be held at the residence of Miss McNally's parents, Mr. and Mrs. Andrew McNally of 1041 Judson avenue, Evanston. William Hardin of Peoria will serve as Mr. Norton's best man, and ushering will be Royal C. Vilas Jr., the bride's brother, and Charles Mead. Mr. Norton and his bride plan to live in her family residence at Golf, adjoining the Glenview club.

The bridegroom's parents, Mr. and Mrs. David W. Norton of Peoria, his sister, Mrs. Theodore Hasbrouck of Bloomington, and the bride's uncle and aunt, Mr. and Mrs. A. N. Martin of New York, are here for the wedding.

Miss Jane Willett will be married to Dr. Samuel Gale Taylor III, this afternoon at 3:15 o'clock at the residence of her parents, Mr. and Mrs. Howard L. Willett of 2130 Lincoln Park West. The Rev. Harrison Anderson of the Fourth Presbyterian church will officiate.

Miss Gloria Griffiths will be the maid of honor and Miss Imogene Bucklin and Miss Margaret Goehst the bridesmaids. Howard L. Willett Jr. and Dr. Charles Leich will usher.

Only the families will attend the ceremony, but 500 invitations have been sent out for the reception from 4 to 7 o'clock. Dr. and Mrs. Taylor will return from their short wedding trip around the 20th and will be at home in an apartment on the west side near the county hospital, where he is working at present.

"Shadows of Paris" Ball Tonight.

"Shadows of Paris" is the intriguing title of this year's annual Arden Shore ball, which will be given at the Stevens hotel tonight, and the girls who have worked long and hard to make a success of the party tell us that the decorations and entertainment will suggest the atmosphere of the gay French capital.

The entertainment will consist of dancing to excellent music, a midnight supper, a fashion show in which debutantes will model, and a game room, which will be a popular place, if the season's craze for all sorts of "try your luck" games is any criterion.

The ball is given by the Chicago committee of the Arden Shore association, which conducts a summer and winter fresh air camp at Lake Bluff. Selling cigarets will be Miss Miriam Martin, Miss Barbara Eldridge, Miss Marion Gordon and her sister, Miss Isabel Gordon, Miss Louise Ruffner, Miss Peggy Glidden, Miss Grace Fitzmorris, Miss Helen Marie Castle, Miss Caryl Bloomingston, Miss Betty Whatley, and Miss Welthyan Harmon.

Prospects of a week's shooting in Georgia are taking the Paul B. Magnusons away this morning. The season is over out Barrington way, of course, and so they are anticipating eagerly this coming week at the Jay Morse Elys' place in Thomasville, Ga.

Mrs. Mitchell Leaves Today.

Mrs. Leeds Mitchell and her father, Albert Day, are leaving today for three months at Daytona Beach, Florida. Mr. Mitchell and their daughter Margaret, who is at Dobbs Ferry, will go down about the 20th for the holidays.

Leeds Jr. won't be with them this winter for he leaves Tuesday for a thrilling trip with some of his friends, sailing to the island of Barbados in the West Indies. He'll be back in Chicago in about a month's time, but just long enough, you might say, to change middy and ducks to chaps and spurs, for he will be going right out to a New Mexico ranch.

Those of the former Miss Marjorie Ward's friends who hadn't met her new husband, Robert R. Baker, up at Oconomowoc, are meeting him now for Mr. and Mrs. Baker arrived in Chicago the other day to spend the holiday season at her residence on Lincoln Park West.

They have been in the east since their marriage there in August—she hasn't been home since before last Easter, as a matter of fact—and they won't be here very long now for they plan to leave about the middle of January to spend the balance of the winter in Pasadena. They expect to go up to Oconomowoc for the New Year weekend.

Goss Family to Move East.

Mr. and Mrs. Eliot P. Goss have been busy up in Racine this week packing their household goods to send them to Waterbury, Conn. The family expects to go there early in February. Waterbury is Mr. Goss' home town and it looks very much as if he and his wife and baby will be lost to us permanently, for they plan to live there. But before they go they will be here for a nice long visit, for they are to be with Mrs. Goss' parents, Mr. and Mrs. John Sheppard, Stone of 1260 Astor street, after this week until they leave for the east.

Graham Aldis will preside at the luncheon of the Chicago Council of Foreign Relations at the Palmer house this noon. Maj. Gen. Victor Yakhontoff, late of the imperial Russian army, will talk on "Soviet Russia in the Far East." Those at the speakers' table will include Mrs. Aldis, Ira Nelson Morris, who will speak for a few moments on "The International Radio Forum"; Mr. and Mrs. Clay Judson, and Mr. and Mrs. William P. Sidley.

Lake Forest academy is opening its second exhibition of the season tomorrow afternoon at 3 in Reid hall with a tea for Edgar Miller, the Chicago designer and craftsman, whose ceramics, wood carvings, leaded glass windows, and black and white prints are displayed. Mrs. Benjamin E. Bryan Jr. and Mrs. Logan T. McMenemy will preside at the tea tables.

Miss Betty Brown, daughter of Mrs. Robert McKnight of the Whitehall, will arrive home from Goucher college, Baltimore, for the holidays on Thursday the 22d.

Some of those who will entertain tomorrow afternoon at a dance recital to be given by Clarita Martin at the Studebaker theater are Mrs. Clarence T. Selpp, Mrs. Gilbert Crowder, Mrs. Aldis J. Browne, Arthur T. Aldis, and Mrs. Eric Scudder.

Dr. and Mrs. Joseph Stolz will be at home at 5010 Drexel boulevard tomorrow afternoon to celebrate Mrs. Stolz's 70th birthday.

When the Yankee circus opens at the Chicago Stadium on Dec. 16 Mrs. Benjamin J. Rosenthal will have some very charming assistants in her flower booths. Among them will be Mrs. Ralph I. Farwell, Mrs. S. Louis Reinhardt Jr., Mrs. Lawrence Wilson, Mrs. Malcolm McAdoo, and the Misses Letitia Channon, Ethel Dixon, Nancy Traylor, Eleanor Litsinger, Kathryn Evans, Helen Marie Castle, Jean McVoy, and Eleanor Page.

* *

'Mines and Ores' Subject of Lecture at Museum

"Mines and Ores" is the subject of the guide-lecture tour to be given at 3 o'clock Monday afternoon at the Field museum. Lectures to be given at the same hour on other days are: Tuesday, "Jewelry"; Wednesday, "Story of Coal and Peat"; Friday, "Looms and Textiles."

Manufacturers Show New Styles of Shoes

The latest styles in shoes as displayed at the National Boot and Shoe Manufactures show in New York. [Acme Photo.]

Winsome Frock That the Petite Miss Will Like

CHILD'S DRESS.

A dear little dress for tiny girls has a big boy collar—the same kind her older sister is wearing. Matching bloomers make the dress very practical. The fullness of the dress falls from a tiny shoulder yoke, and gives ample width to the bottom. Wool challis makes a satisfactory dress, for it gives necessary warmth, is light weight, and launders well.

The pattern, No. 3196, comes in sizes 2, 4 and 6 years. Size 4 requires 2¼ yards of 39 inch material with ⅝ yard of 39 inch contrasting.

Order Blank for Clotilde Pattern

CLOTILDE PATTERNS,
CHICAGO TRIBUNE, P. O. BOX 537,
Grand Central Station, New York City.

Inclosed find $..... Please send me the Clotilde patterns listed below:

Pattern No. ..... Size ..... Price .....

3196 .....

Name .....

Number and Street .....

City .....

State .....

How to Order Clotilde Patterns.

Write your name and address plainly on dotted lines, giving number and size of such patterns as you want. Inclose 10 cents in stamps or coin (coin preferred: wrap it carefully) for each number, and address your order to Clotilde Patterns, CHICAGO TRIBUNE, P. O. Box 537, Grand Central station, New York City.

Note—Clotilde patterns are made in New York exclusively for THE CHICAGO DAILY TRIBUNE. They are perfect in fit, up to date in style, and the easiest of all patterns to use.

'Exploitation' Held Cause of Trade Slump

Federal Church Council Ends Sessions.

Indianapolis, Ind., Dec. 9.—(AP)—In a resolution adopted today at its closing session the Federal Council of Churches of Christ in American declared that economic exploitation, wherein the acquisitive instinct has submerged the sense of social responsibility, "is bearing and eating its own bitter fruit."

"It is cold comfort to realize," the message continued, "that the exploiter is so largely suffering under the same weight of distress as that which has crushed the victims of his rapacity.

"The desperate nature of our present economic plight is further evidenced by the fact that the depths of unemployment today appear in none too sharp contrast with conditions that obtained during the preceding years of abundance, such as 1927, when some 12 million of our people lived at the level of bare subsistence."

Concerning prohibition the resolution said that unless some adequate plan of federal control of liquor is retained "the nation will be plunged into intolerable confusion and distress."

The council at its closing session adopted a report urging civic justice in race relations.

Too many churches are using jazz gospel hymns which appeal only to the feet, John Finley Williamson, director of the Westminster Choir school at Princeton, N. J., said during a discussion of choral work.

"We must define the kind of rhythm we use in our churches," he said. "Music has the power that religion needs. Music has been growing along material lines. It cannot fully develop until it grows along religious lines."

The speaker suggested to the delegates that instead of depending upon small groups of profession singers the young people of the churches be taught to sing.

"If you would hold the young people in the church," he said, "give them a job. Every child between the ages of 6 and 11 should be in a junior choir. There should be another group between the ages of 11 and 14. The voice of a boy is sweeter at this age than at any other. The Catholics and the Episcopalians have recognized this fact. The finest choir in Europe, at Leipzig, is made up of boys."

Williamson said the church faces a great challenge with the coming of a five day week and shorter hours of work. "What will man do with this spare time? There are wonderful opportunities in music."

The next council will be held in 1934 at a place to be selected by the executive committee.

* *

Japanese Baroness Will Give Town Hall Lecture Today

The last event in the Town Hall series before Christmas will be a lecture on "The Esthetic Life of Japanese Women," by Baroness Keikichi Ishimoto this morning at 11 at the Drake hotel.

BARONESS ISHIMOTO.

Baroness Ishimoto is a leader in many fields of betterment for Japanese women and she is in the various activities of women of this country.

She is the wife of a millionaire mine owner, but in order to study conditions among the miners she lived among the workers on their scale of $15 a month.

The baroness is an ardent advocate of woman's suffrage. She believes that advancement of general education, adult as well as child, changes in the divorce law (a wife may be divorced for failure to get along with a husband's relatives in Japan!) and other reforms hinge on the suffrage question.

The lecture will benefit Emerson House, and the Misses Dorothy and Barbara Senn and Florence Otis will usher. Henry Field will introduce the baroness.

* *

Initiation Tea.

The Phi Delta Gamma sorority will hold its fall initiation and bridge tea in the English room of the Blackstone hotel tomorrow afternoon.

Parisienne Likes Bright Colors on a Cold Morning

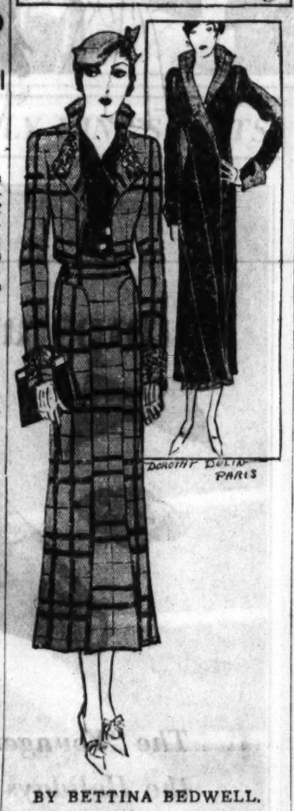

BY BETTINA BEDWELL.

PARIS.—[Special.]—The chic ladies of Paris who fare forth on a chilly wintry morning for their constitutional in the Bois, believe in doing it cheerfully. They do not believe in starting the day in sober black or brown, no matter how dear these shades are to them for afternoon. Bright colors, like reds and greens, are their choice for defying the winter elements.

In the sketch today is shown a morning ensemble from Callot Soeurs that reflects a Pollyanna attitude. This ensemble consists of a three-piece suit and a full length coat. The suit shown at the left in the sketch, is in green and red plaid wool, and has a long sleeved, waist length bolero with a high standing collar and pointed revers. The sleeve cuffs and the revers are trimmed with a dark green shiny fabric that imitates crocodile leather. Under the bolero is a sleeveless vestee in bright red wool that is collarless and has a diagonal, left side closing. The skirt has a wide center box plait from a hip yoke, stitched down at either side to the knees, where it is released.

At the upper right hand corner is the unbelted coat that goes over this suit. In the bright red color of the vestee, its lining, high standing collar and turned back revers are in the same plaid as the suit. The long sleeves of this coat are cuffed at the wrist and trimmed with buttons.

[Copyright: 1932: By The Chicago Tribune.]

Talk to Child While Walking, Mother's Plea

Warns Parents Against Ignoring Tots.

BY GLADYS HUNTINGTON BEVANS.

Some days my head teems so with things that need to be written about that I can't imagine having overlooked one. And yet here is at least a phase of companionship I hadn't thought of writing about.

A young mother writes: "Can you put this a little stronger—to talk to your children on the street?"

"If mothers and people minding youngsters would only do this it would mean so much to them. I see people out with their children in cars or walking and hardly a word passes besides 'Keep yourself clean,' and 'Don't do this or that,' etc. Children wouldn't do the hundred odd things they do if they were talked to instead of at.

"How do parents expect their children to be companions to them later in life if they can't find something to talk about when they are children? My little daughter and I can and do enjoy our walks, plays, and everything we do together."

This suggestion, like those trite old roads that all lead to Rome, takes us back to a thought that must underlie all human relationships that are bound for success. It is this: that we must expect to give—not just to get. It takes us to the next step, too—that we'll not get unless we do give. The closeness in interest and feeling, the fine companionships that parents long for with their adolescents must date 'way back to little boy and little girl day.

Haven't you noticed that, as a rule, those parents who do the most complaining about their children, who find the most fault, who do the most agonizing about ingratitude, are those who are constantly thinking of what their children should do, what they should be, and what they should give to them in the way of obedience, respect and signs of affection?

[Copyright: 1932: By The Chicago Tribune.]

* *

WHAT'S DOING TODAY

CONVENTIONS.

Beresford Cat Club of America ..... Sherman
Baptist convention [Missionary Co-operation] ..... La Salle

MEETINGS.

Association for Child Study ..... Palmer House
Knights Templar Educational Foundation ..... Great Northern
National League of Women Voters ..... Palmer House
National Union society board ..... La Salle
Phy Omega Pi ..... La Salle

LUNCHEONS.

Chicago Council on Foreign Relations ..... Palmer House
Skeeters club ..... La Salle

EVENING DINNERS, DANCES, ETC.

Amigas Fraternity ..... La Salle
Arden Shore Association [dance] ..... Stevens
Chicago Passenger club ..... Congress
Dickens Fellowship club ..... La Salle
Gilldren Pantory club ..... Congress
Kendall College ..... Palmer House
Charles Meyers & Co. ..... Bismarck
Phi Alpha Pi ..... Congress
Phi Delta Epsilon ..... Stevens
Tau Gamma Sigma ..... Stevens
Tau Theta Nu ..... Drake

[Compiled by the convention bureau of the Chicago Association of Commerce, to which please send any additions or corrections.]

Misericorda Hospital ..... Drake

Reader Queries Topic of Food Expert Today

Solution for Cake and Pie Troubles Given.

BY MARY MEADE.

Another question clinic today and a chance to get caught up on the week's queries—those which we believe will be of most interest to the most people.

First, a request from Mrs. A. W. D.: "Will you please tell me how to cook dried beans so they will remain whole and not mush up? I usually soak them overnight and cook them about two hours."

Answer: Mushy beans are usually the result of overcooking, cooking in soft water, or cooking or soaking too long in soda water. With our usual Chicago water, which is hard, navy beans should be soaked overnight or longer in clear tap water, which may then be poured off. Boiling water should be added and the beans cooked slowly, not more than an hour and a half. An even speedier cooking method involves soaking them as above with water to cover and with one-eighth teaspoon of soda for each pint of soaking water. When ready to cook the beans discard the soda water, add fresh boiling water, and cook about three-quarters of an hour.

Next a question from Mrs. A. D. E.: "Should the batter of a cake be beaten much after the flour is added?"

Answer: Like so many cookery questions here is one which can't be answered with a "yes" or a "no." It depends a good deal upon the amount the sugar, and butter, and eggs have been creamed, the type of baking powder used, the pep we put into beating, and other factors. However, for the very plain butter cake, if the butter, sugar, and eggs have been thoroughly creamed the best texture comes when the batter, after the flour and baking powder have been added, is beaten about 175 strokes with the spoon if a phosphate or tartrate baking powder is used, and about 275 strokes if a phosphate-S. A. S. baking powder is used. Another way to secure good texture is to do the major part of the beating [about 400 strokes] before the baking powder is added, and then to stir in the powder with no more than twenty-five or thirty quick strokes.

The next question, on the beating of egg whites, comes from Mrs. L. H. She writes: "Should egg whites be very cold to beat up best. Also, why do some people add a tablespoon of water to egg whites during the beating?"

No, it is best to have the egg whites at least room temperature, often very slightly warmer, before beating them. Water may be added to give greater volume and lightness to the egg white, for the added water dilutes the protein of the egg and allows it to stretch further and pick up and hold more air. Water should be added when the egg has been beaten until just foamy.

Runny lemon pies are bothering Miss L. H. She writes: "Whenever I make lemon pie something seems to happen to it. The filling, when it goes in, is thick and looks ideal, but by the time the pie is baked and cooled the filling has become runny. What causes it? Chocolate pie never does this."

Answer: No, chocolate pie doesn't and lemon pie does for the reason that fruit juices have an effect on the starch in the flour or cornstarch which is used for thickening, which chocolate does not have. By a process chemists call hydrolysis, acids work on starch and cause it to lose part of its thickening power. Sometimes we can notice this in fruit custards while we are cooking them. At other times the cooking takes place so quickly that the acids don't get a chance to work on the starch until after the mixture has stood for a short time. It is usual, therefore, to have combinations of acid fruit juices and starch considerably thicker than we think they will need to be in order that they may not have run away by serving time.

[Copyright: 1932: By The Chicago Tribune.]

* *

Medical Women's Club Will See One Act Play

"A to Z, Doc's Comedy," a one act play by Alfred E. Fischer, will be presented Wednesday evening at a meeting of the Medical Women's Club of Chicago at the Woman's University club. Dr. J. R. Neal, president of the Illinois State Medical society, and Dr. Herman Miller, president of the Chicago Dental society, will attend the performance. The author, Alfred E. Fischer, will direct and act in the play.

Red Is Popular Winter Color This Year, but Not for Noses

BY ANTOINETTE DONNELLY.

Red is a popular color this season. In coats, suits and frocks—but not in noses. Nor in hands. Right now we're beginning to hear protests from all quarters about that nose tinting that were better on nails, or in clothes.

If you can't go outdoors without red showing through your powder, and if you can't come back in again without looking like a Go traffic signal for a half hour you'd better make up your mind your circulation is not so good. That you may have a nervous disorder a physician might well look into. Or that your digestive apparatus needs a bit of investigation. Among these three contributory causes you'll find why that nose of yours insists upon blazing its way around town on cold days.

If it's the circulation that's poor—you have the grandest season of the year to whip it into shape. Go outdoors and meet the season there on its own terms: not on indoor, hothouse ones. Walk! Walk until you can come back in with a nose that looks like other noses.

Heavy eaters, eaters of rich foods and folk given to alcoholic beverages are likely to get the nose that crimson tinted way. And I don't mean that you have to be a long term drinker. This cocktail indulgence that's been practiced fairly widely on stuff that's called gin has been known to upset a lot of digestive calm, just as heavy, rich and greasy foods have.

Another thing that makes the nose blush red is faulty elimination. But that goes with digestive disturbance and heavy foods and lazy muscles. About all you can do for the nose meanwhile is to coat it with a foundation cream, cover that with a liquid powder, and then pat on the top powder every few minutes. And avoid stimulants, condiments and very hot drinks.

If the hands are red, try the good old formula of equal parts glycerine and spirits of camphor. The latter whitens; the former softens. It's good

LUNCHEON DANCING
Today in the Pompeian Room
12:45 P. M. to 2:45 P. M.
Also Dinner Dance at 6:45 P. M.
VINCENT LOPEZ TONIGHT
The JOSEPH URBAN ROOM
Super Dancing—FORMAL
"The Rendezvous of the Swanky Crowd"
CONGRESS HOTEL

Engaged

MARY AGNES HATELEY.
[Du Bois Photo.]

Mr. and Mrs. W. C. Hateley of 8152 South Ada street announce the engagement of their daughter, Mary Agnes, to James J. Burke Jr., son of Mr. and Mrs. James J. Burke of 8210 South Loomis boulevard. The wedding will take place in the late spring.

OCEAN STEAMSHIP MOVEMENTS.

Arrived.	At.	From.
Hamburg	New York	Hamburg
Monterey	Sydney	San Francisco
Duch. of Atholl	Halifax	Liverpool
Excalibur	Gibraltar	New York
Manhattan	Hamburg	New York
New York	Southampton	New York

Sailed.	From.	For.
Aorangi	Sydney	Vancouver
Conte Grande	Gibraltar	New York
Vulcania	Palermo	New York
Dresden	Boulogne	New York
Bremen	Cherbourg	New York
Frederik VIII	New York	Copenhagen
Amer. Banker	New York	London
Deutschland	Cherbourg	New York
Majestic	New York	Southampton
Paris	New York	Havre
Pres. Harding	Cobh	New York
Scythia	New York	Liverpool

Monday's Menu

MORNING
Stewed Figs
Fried Cornmeal Mush
Maple Sirup Butter
Bacon Curls
Coffee

NOON
Baked Beans Boston Brown Bread
Cabbage and Pickle Salad
Milk

NIGHT
Meat Loaf
Creamed Sweet Potatoes
Buttered Beets
Escarole Salad
Lemon Blanc Mange
Coffee

Guests Visit Mars at Costume Ball to Benefit Artists

(Pictures on back page.)

More than 2,000 gay masqueraders gathered last night in the grand ballroom of the Stevens hotel for the Artists' ball.

Decorations of the hall and the costumes of the attendants carried out the theme of "A Sojourn on Mars." The entering guests were conducted into the ballroom by way of a winding stair futuristically decorated. Walls of the room were covered with hundreds of paintings and a green serpent a hundred feet long stretched across the dance floor.

Barrett Randick, chosen king of Mars, presided over the revels. He wore a coat of gilt and not much else, and was attended by two nymphs who also followed the good old Martian costuming customs.

The ball was given to raise a fund for the needy artists of the city and a nucleus for the endowment of a permanent gallery of Chicago art.

* *

Art League.

The Municipal Art league will meet in the clubrooms of the Art institute today at 10 o'clock.

Chestocked with Christmas Gifts
Reductions—
Sweaters and blouses $2.95
Negligee and pajamas 5.00
Scarfs and hand bags 2.95
Jewelry novelties 50% off
Leeds Inc.
222 Michigan ave near Lake St.

QUALITY—SERVICE—SATISFACTION

Our entire stock of $17.50
TRI-PHI COATS
in a sensational clearance at
$12.95
JUNIOR SIZES 11, 13, 15, 17
Gorgeous dress coats—warm, heavyweight Highland tweeds—glorious Northern furs—they've been the pride of the high schools, the glory of the campus—they've been superb values at $17.50—just imagine what values they are at $12.95
TRI-PHI DRESSES
an enticing group in gay holly shades at
$5.95
JUNIOR SIZES 11, 13, 15, 17
THIRD FLOOR
Maurice L Rothschild
State at Jackson

Xmas Offer
6 FOR $6
TIFFANY TONE PORTRAITS
Regular $25 Value
SATISFACTION GUARANTEED
A Large Hand-Finished Etching Portrait, Size 11x14, Will Be Included FREE.

MOFFETT RUSSELL
PHOTOGRAPHERS
30 S. MICHIGAN AVE
NEAR MONROE STREET
Present this advertisement
Open Sundays and Evenings
State 8750

AMUSEMENTS.

MARK FISHER
And His Orchestra in the
MARINE DINING ROOM
Dancing Week-Day Evgs. Until 12 o'Clock
Fridays Until 1 A. M.
Saturdays (Formal) Until 2 A. M.
LEAP YEAR DANCE
Thursday Evg., December 15
Dinner $1.50
Edgewater Beach Hotel
5300 Block—Sheridan Road

ORCHESTRA HALL
TOMORROW AT 3:30
Henry E. Voegeli presents
Hall Johnson Choir
of "Green Pastures" Fame; composed of Genuine Down-South Negroes
The Music of the Negro in His Lighter Moments.
Timely Prices 50c, $1, $1.50, plus 10% tax.

POPULAR MATINEE TODAY, 2:30
BLACKSTONE
BEST SEATS $1.50
"It is witty . . . rich with mirth."—Chas. Collins, Tribune.
HENRY HULL in
"Springtime for Henry"
Evgs. 50c to $2.00. Phone Har. 6600

AMUSEMENTS.

APOLLO —TWO WEEKS ONLY.—
Mat. Today, 55c to $2.75
Nights 55c to $3.30
Final Performance Sat., Dec. 17
AMERICA'S GREATEST REVUE
Earl Carroll Vanities
Original N. Y. Production & Co. of 100 with
AL TRAHAN, FRANK MITCHELL & JACK DURANT
The Most BEAUTIFUL GIRLS in the World

GRAND OPERA HOUSE
POPULAR MAT. TODAY
RADIO'S FAMOUS FIRE CHIEF
ED. WYNN
(The Perfect Fool) in
HIS GREATEST HIT
'The LAUGH PARADE'
NO PERFORMANCES ON TUESDAY

BERTHA OTT ANNOUNCES
STUDEBAKER THEATRE
Tomorrow "3:30"
RECITAL OF SPANISH DANCES
Clarita MARTIN
Seats 55c, $1.10, $1.65, at box office now.

GOODMAN—Central 7085
THE NIGHTINGALE
Children's Theatre Play Seats 25c-50c-75c-$1.10

With What You Can Save on These Gifts —Choose One for Yourself from These

Never Too Many

Kid Gloves, $2.45

Decorations Discreetly Used Make These the Smartest

These are the styles and the color gloves that nine out of ten smart women wear today. Choose them for mother, sisters, aunts, and friends. Only quality skins, evenly matched, and selected for their suppleness. Black or brown with stitched bands or decorative cuffs.

Gloves, First Floor.

A Bag of Pearls*
$2.95 and $5

She'll adore carrying one of these pearl* bags to all her Christmas parties. The bags, sketched, give you only a peep into our huge collection. Pouches or envelopes. Japanese or seed pearls* with satin or silk linings.

*Simulated.

Handbags, First Floor.

Hosts and Hostesses in the Educative Playroom

10-11 a. m.—Janet Johnson
10-11 a. m.—Jean Eleanor Schrayer.
11-12 a. m.—Analee Bils.
11-12 a. m.—Joanne Seabury.
1-2 p. m.—Constance Belle Kennedy.
2-3 p. m.—Kenneth Cox.
3-4 p. m.—Francine Aries.
3-4 p. m.—Virginia Smith

Third Floor.

Special Luncheon for Children, 35c

Lamb Chop
June Peas
Fruit Jelly
Escalloped Potatoes
Rye-Krisp
Milk or Cocoa

This menu and other equally nourishing and appetizing dishes served attractively.

Served in the Little South Tea Room, Eighth Floor.

At the Millinery Counter 5th Floor*

Softies in New Styles
$1.95

Soft little hats with town-hat style points to go along with any of your informal street clothes. Many of the styles you will find only at this store. Note the perky bows, the new high-in-back line, how moulded and smart the turbans are. Colors are lovely in a wide range.

**Where there is more value in smart little hats than you can imagine.*

Millinery, Fifth Floor.

Watch

For Christmas and These Values

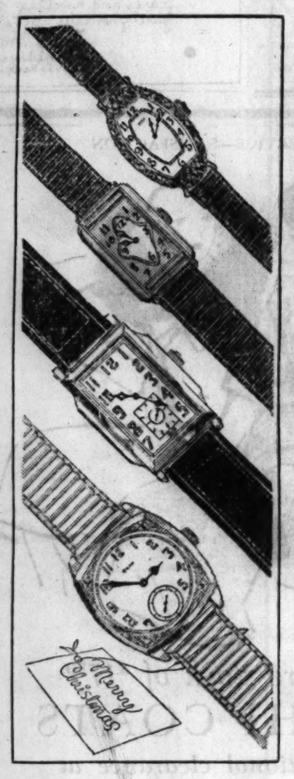

For that very special person on your Christmas list. Whether it is a lovely lady or a lucky man, these watches make a very handsome gift. They're good little timekeepers, too.

For Women—$15 and $25

15-Jewel Delmar in white or natural gold, $15.

14-Kt. solid white gold Waltham, $25.

For Men—$12.75 and $25

7-Jewel small size Elgin, metal band, $12.75.

15-Jewel white or natural gold-filled Waltham, $25.

Watches, First Floor.

Handkerchiefs

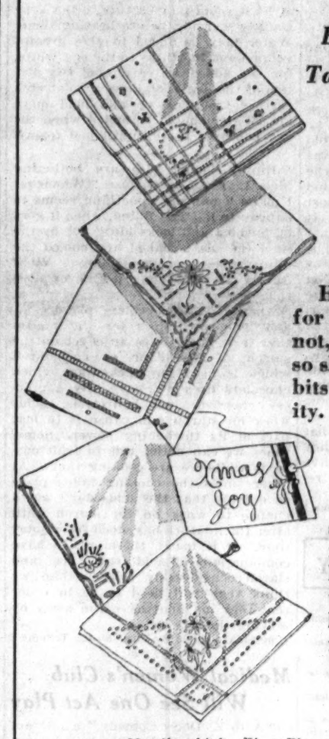

Every Stitch Taken by Hand

25c

Hand-mades for gifts! Why not, with the cost so slight? Dainty bits of femininity.

Sheer linen—some are hand-rolled, others are hand-scalloped with hand-embroidered corners and spoke hemstitching.

Handkerchiefs, First Floor.

Pumps at $5

The "Younger Set" Wear Them During the Holidays from Morning Till Night

We doubt if you can get through the Christmas Holidays without a pair of pumps. Our Moderate Price Shoe Section is certainly proud of these pumps. They're perfect fitting pumps. They go from luncheons to teas with equal eclat. A complete range of sizes and widths in patent leather, black or brown kid.

Dress Up Your Pumps with Ornaments, 50c

Moderate Price Shoe Section, Third Floor.

Blouses
$3.50

SATIN with inverted tucks for fullness in the sleeves. Blue, gold and beige. 32 to 38. Left.

SILK crepe with box pleats for fullness. The narrow collar ties and brass buttons down the front. Gold, white, green. Sizes 32 to 38. The top sketch.

Blouses, Fourth Floor.

Commode Lamps

That Reflect the Good Taste of the Giver

$5 Each

Beautifully designed small lamps that make themselves decoratively valuable to almost any room scheme. Of pottery in a slender urn shape, with a silk shade. $5 each.

Lamps, Seventh Floor.

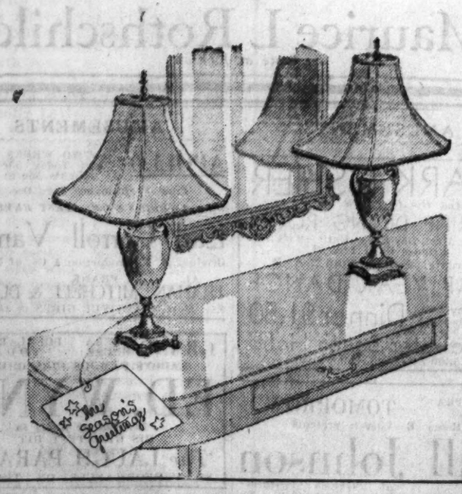

Eagle Bracket

A Distinguished Gift at a Lowly Price

$1.50

This gold-burnished wall bracket has real period feeling—with its spread eagle support, so characteristically colonial. Just the thing for those friends who treasure a new ornament for the home.

Lamps, Seventh Floor.

Satin Negligee

Lined with Silk Crepe

The very feel of the satin is luxurious, and the contrasting silk lining adds the final smart touch. A wide wraparound shows how well-cut and made this negligee is. Light and dark colors. Sizes 14 to 44.

$6.95

Negligees, Third Floor.

Sheer Frock

Goes from One Thing to the Other

A sleek sheer with a little tie collar of matelasse and sleeves pleated at the armhole and appliqued in contrasting color. Black with white, gold and brown, blue and dark blue. Sizes 14 to 20.

$14.85

Moderate Price Frocks, Fourth Floor.

"17" Frocks

Cater to Younger Ideas

This one has a snug waist cut high to give the skirt a long, slender sweep that is so becoming to young figures. It is of rough silk crepe with an open design through the sleeves. Blue, chartreuse, gold and black. Sizes 14 to 17 years.

$10.85

"17" Section, Fifth Floor.

Store Hours Until Christmas from 9 A. M. Until 6 P. M.

CARSON PIRIE SCOTT & CO

Broadcast to Mrs. Santa Claus in the Newly Enlarged Toyland, Ninth Floor.

SECTION TWO
SPORTS MARKETS
WANT ADS

Chicago Daily Tribune

THE WORLD'S GREATEST NEWSPAPER

SATURDAY, DECEMBER 10, 1932. ** 23

"Through a Tribune Want Ad I found a satisfactory tenant to share my apartment. 29 girls answered the ad."—Mrs. Joan Cook, 6800 Sheridan Road.

● You can depend on Tribune Want Ads to produce better results! For every want ad job—
Phone Superior 6100—Want Ad-Viser!

NOTRE DAME TESTS U.S.C.'S TITLE CLAIM TODAY

CARNERA JABS OUT 10 ROUND DECISION OVER LEVINSKY

MAN MOUNTAIN'S IMPROVEMENT SURPRISES FANS

14,333 See King Take Licking.

BY WILFRID SMITH.

Primo Carnera, one time prize exhibit in his traveling ring carnival, turned fighter last night. In ten rounds Primo decisively whipped King Levinsky, who in his better days has held the American rights to eccentricity and ballyhooed goofiness. Man Mountain and fish peddler proved a bonanza for the Stadium, whose officials announced with pleasure that 14,333 saw the engagement and that gross receipts were $22,632.90.

Victory for Carnera was a second chapter of this story, for a year ago the King lost to Primo in the Stadium ring. Last night, although badly beaten, the King finished with the official approval of one judge, Livingston Osborne, who voted 52 to 48 for him, adding, however, that Carnera's unethical tactics accounted for the decision. Rube Metz, the other judge, gave Carnera the bout, 52 to 48. Referee Ed Purdy plumped solidly for the Italian, 59 to 41.

King Gets One Vote.

The night's news may be summarized in Carnera's actions. The big Italian, 261 pounds in weight and 6 feet 7 inches in height, apparently has learned the rudiments of the prize ring. Primo never has been a lithe and speedy athlete. He's built for wear. But some one in the last year has taught this mountain of muscle to jab, and when Carnera reached out with his mammoth forearm, which would shame any village smithy, and snapped his glove in Levinsky's face, the King rocked on his heels.

That left hand, which moved slowly but effectively, had Levinsky dodging. The King couldn't realize how easily Primo could reach half across the ring and he was always stepping within range. Carnera also produced a right cross, and while he led with it, there were occasions when only the thickness of Levinsky's skull saved him from being dropped to the floor.

Carnera Switches Attack.

Carnera won, but the excitement was produced by Levinsky. Most of this action was crowded into the first round, which the King won by elevating his range to clout Carnera's large chin three times. Carnera staggered backward in surprise and his actions brought a roar of appreciation from the thousands, most of whom had come hoping to see the King knock out his opponent.

Levinsky affected no special technique. He merely plunged under the outflung arms and flailed his right hand to the jaw. Carnera's grin disappeared and his vast forehead wrinkled in perplexity. He glanced anxiously at the squad of seconds in his corner, and they motioned encouragingly and pantomimed an attack to the body. Primo backed away and then walked in again to commence an attack which proved him unquestionably the better fighter.

King Has a Minute.

The first round was Levinsky's big minute. He leaped in the air, bounding like Pal Moore was wont to do, and generally expressed his lack of regard for Carnera. But the King's celebration was premature. At no time after this did he bother Primo, who plugged along with mechanical steadiness.

Carnera's size, of course, was the largest factor in his victory. But that was Jess Willard's forte until a Dempsey came along to wage the small man's fight. Levinsky in his own right is a slow, large man, however, and certainly no Dempsey—or is it necessary to mention that?

Carnera shuffled across the canvas, pressing toward Levinsky and cracking him with his left hand. Finally Levinsky's mouth was battered and he frequently pawed at his bruised lips. His right eye also was partly closed by the sixth round of the one sided battle.

Carnera Knows Tricks.

Infrequently Levinsky rushed. But Carnera's superstrength forced the King back. On other occasions Primo clutched the King to his breast with one hand, methodically thumping his ribs with his other, until they gleamed a bright red.

Toward the end Levinsky was a mighty tired young man, whose natural vitality probably was sapped by his recent bout with influenza. Even so the King managed a final spurt which earned him a draw in the last round.

Martin Levandowski, a light heavyweight, whose skill as an amateur boxer won a national championship for Grand Rapids, Mich., knocked out Harold Scarney of Youngstown, O., in one of the eight round semi-finals.

Terry Beats Stuhley.

Young Terry of Trenton, N. J., outpointed Young Stuhley, Kewanee, Ill., middleweight, in the other eight rounder.

Les Marriner, Chicago heavyweight, jabbed out a six round victory over Tony Cancella, Tampa, Fla.

Texas Moore, waded through six uninteresting rounds to gain a decision over Tommy Davenport of Little Rock, Ark. Both are heavyweights. In the four round opener, Jack Moran, Chicago 160 pounder, after losing seven fights, won the decision over Ray Tramblie of Rockford, Ill.

THE GUMPS—WELCOME

WHEN KING'S THREATS WERE ONLY KING'S JESTS

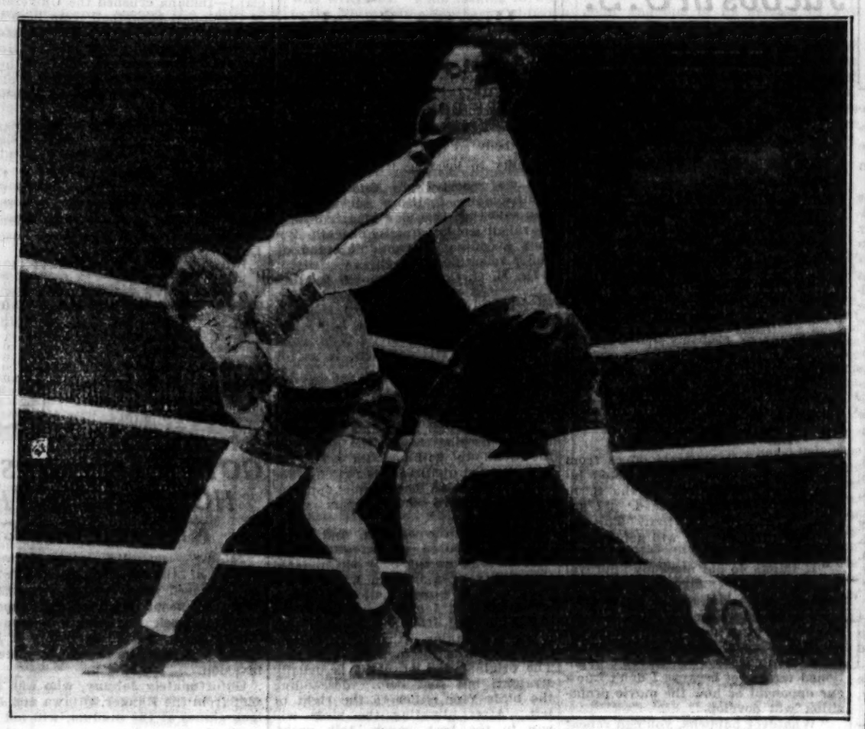

An even exchange in the seventh round. King Levinsky (left) jabs a left into Primo Carnera's face, and the Italian giant hooks a counter left to the King's neck. Carnera won the decision after Levinsky had made an auspicious start in their bout at the Stadium last night. [TRIBUNE Photo.]

M'Hugh Beats Olin Dutra in Coast Golf

San Francisco, Cal., Dec. 9.—(AP)—Outstanding favorite of the tournament, giant Olin Dutra of Santa Monica, Cal., bowed out of the San Francisco national open match play championship today as the loser in a third round match with Johnny McHugh of San Diego, 3 and 2.

Medalist of the tourney and holder of the P. G. A. title, Dutra was unable to match the brilliant game that carried McHugh into tomorrow's quarter finals.

Dutra's Putter Fails.

The youthful McHugh, four times winner of the California amateur crown before he decided to play for pay, toured the course in par figures and was one up at the ninth, with a par 35 for the first half. Dutra used 37 strokes for the first nine.

Dutra's putter failed him throughout the match. He three-putted the ninth and missed a two-footer on the sixteenth for the half that would have kept him in the running.

Leo Diegel of Agua Caliente, winner of the 1930 tournament, advanced to the quarter final in a two up win over Robert Sweeny of London, last of the amateur entrants. Diegel held a one up lead at the ninth. Two of the four golfing Espinosas, Romie, San Francisco, and Abe of Medinah, Ill., put on a duel with Romie, youngest of the family, taking a 19 hole decision over his oldest brother. Romie shot a birdie four to win the extra hole.

Mortie Dutra Wins.

Mortie Dutra of Long Beach, brother of Olin, edged out a close win over Jimmy Thomson of Colorado Springs, with the match going to the 19th. Dutra's par five was too good for Thomson on the additional hole. Each shot the eighteen holes in 70, one under par.

Second round results:

Olin Dutra, Santa Monica, defeated Archie Hambrick, Zanesville, O., 4 and 3.

Johnny McHugh, San Diego, defeated Russ Conroy, San Francisco, 4 and 3.

W. J. Schwartz, St. Louis, defeated Tom Lopresti, Sacramento, 4 and 3.

Willie Goggin, San Francisco, defeated Frank Walsh, Morton Grove, Ill., 2 and 1.

Jimmy Thomson, Colorado Springs, defeated Grovilleg White, St. Louis, 1 up.

Mortie Dutra, Long Beach, defeated Harold Beer, San Francisco, 1 up.

Al Espinosa, Akron, O., defeated John Battini, San Bruno, Cal., 4 and 3.

Larry Brazil, San Francisco, defeated Fred McLeod, San Francisco, 4 and 3.

Charlie Sheppard, Oakland, defeated Mark Fry, Oakland, 1 up.

Craig Wood, Deal, N. J., defeated Mike de Massey, Fresno, Cal., 6 and 4.

Leo Diegel, Agua Caliente, defeated Dick Goggin, San Francisco, 5 and 4.

Robert Sweeney, amateur, London, defeated Trev Smith, amateur, San Francisco, 5 and 4.

Abe Espinosa, Medinah, Ill., defeated Joe Navi, San Francisco, 3 and 2.

Romie Espinosa, San Francisco, defeated Fritz Smith, San Francisco, 3 and 2.

Willie Hunter, Los Angeles, defeated Roland Mackenzie, Washington, D. C., 19th.

Earl Fry, Alameda, defeated Louis Navi, San Francisco, 19th.

Third round results:

McHugh defeated Olin Dutra, 3 and 2.

Schwartz defeated Willie Gozzin, 19th.

Mortie Dutra defeated Thomson, 19th.

Al Espinosa defeated Brazil, 2 and 1.

Wood defeated Sheppard, 20th.

Diegel defeated Sweeney, 2 up.

Romie Espinosa defeated Abe Espinosa, 19th.

Hunter defeated Earl Fry, 2 and 1.

Tomorrow's pairings:

McHugh vs. Schwartz; Mortie Dutra vs. Al Espinosa; Diegel vs. Wood; Romie Espinosa vs. Hunter.

Coast College Offers Stagg Coaching Job

Coach A. A. Stagg yesterday acknowledged that he has been in communication with authorities at the College of the Pacific, Stockton, Cal., in regard to a possible coaching position there next year.

Dispatches yesterday quoted Dr. Tully C. Knowls, president of the College, as saying that he had received a wire from Coach Stagg. Stagg said he had received a telegram from the college several days ago, one of several telegrams he has received in connection with new coaching opportunities, asking if he cared to be considered for a job at the coast school.

"My wire to President Knowls was merely an inquiry for further details about the job," Stagg said.

The College of the Pacific has an enrollment of about 800 students. Founded at San Jose in 1855, it was moved to Stockton in 1924. The campus and buildings represent an investment of $1,300,000.

College Basketball

Notre Dame, 41; Albion, 20.
Indiana, 41; Cincinnati, 12.
Iowa, 28; Monmouth, 22.
Coe, 41; Iowa State, 23.
Olivet, 32; Detroit City College, 24.
St. Johns [Brooklyn], 34; St. Johns [Md.] 10.
Indiana Central, 32 Ball State Teachers, 20.
Indiana State Teachers, 40; Butler, 21.
Western State, 42; Morton Jr., 36.
Columbia, 36; Alumni, 30.
North Dakota State, 39; Concordia, 23.
American U., 31; Hampden Sydney, 20.
Arkansas, 31; Northeastern Oklahoma Teachers, 16.
River Falls, 34; St. Olaf, 23.
Dekalb Teachers, 38; Thornton Jr. College, 20.

13 Southern Schools Quit Conference

Knoxville, Tenn., Dec. 9.—(AP)—The long rumored break within the Southern conference came tonight as thirteen institutions officially presented their resignations and announced the formation of a new group to be known as the Southeastern conference.

The teams which withdrew from the parent conference were: Alabama, Auburn, Tennessee, Sewanee, Vanderbilt, Kentucky, Florida, Georgia, Georgia Tech, Louisiana State, Tulane, Mississippi, and Mississippi State.

Dr. John J. Tigert, president of the University of Florida, spoke for the new group and presented the resignations of the other members at the annual banquet tonight.

Kentuckian Heads Group.

Dr. Frank L. McVey, president of the University of Kentucky, was named president of the new conference. J. F. Broussard of Louisiana State was elected vice president, and A. H. Armstrong of Georgia Tech, secretary.

In offering the resignations, Dr. Tigert said:

"Since in our judgment the time has arrived for a more compact organization for the administration of athletics, it seems wise for a division of the Southern conference to be made solely on geographical lines."

He said members of the Southeastern conference would continue intercollegiate relations with the members of the Southern conference, and would at all times promote intimate and cordial contacts with members of the sister conference.

Hopes for Bigger Gates.

In receiving the resignations President C. P. Miles of the Southern conference said: "We regret you see fit to withdraw. I hope you may prosper, and may your gates be bigger and better."

Jimmy Maloney Wins in Third Comeback

Boston, Mass., Dec. 9.—(AP)—Jimmy Maloney of Boston got his third comeback campaign off to a successful start tonight by waddling around the inexperienced Johnny Dixon, former Boston college football captain, for a 10 round decision in the Boston Garden's feature contest. Maloney's weight was announced as 210. He looked much heavier. Dixon had 207 pounds thinly spread over his 6 feet 4 inch frame.

CHOCOLATE GETS CLOSE DECISION OVER LA BARBA

Holds Title Claim by Thread in Thrilling Bout.

New York, Dec. 9.—[Special.]—Kid Chocolate, Cuban Negro, still is the world's featherweight champion in New York, but his crown hangs by a slender thread.

In fifteen rounds of scintillating boxing tonight in Madison Square Garden, carrying the added thrill of a champion almost toppled from his throne by a knockout punch, Chocolate emerged with the decision over Fidel la Barba, California challenger, but the majority of the fourteen thousand who witnessed the bout disagreed with the award which retained the title for Chocolate.

In one of the closest ring battles that can be imagined, where it was truly nip and tuck, with first one and then the other holding the upper hand, Chocolate got the palm. He won on the decision of the judges.

La Barba Impresses.

La Barba gave as fine an exhibition of boxing skill as a local ring has held in many months and fought a champion's battle from start to finish.

Both sparred cautiously at the start and then La Barba opened serious hostilities by scoring with a sharp left hook to the body. He followed this by sending Chocolate's head back with two lefts to the head, ending the flurry with a solid right to the body.

Midway in the second round Chocolate unleashed a furious offensive and forced La Barba around the ring under a flurry of rights and lefts. Many of the blows missed their mark, but others scored, and they hurt the challenger. They staged frequent mid-ring exchanges, but the champion dominated most of the action throughout this round.

Chocolate Slows His Foe.

Chocolate smashed three hard rights in quick succession to La Barba's body near the close of the third round and they slowed the attack of the Californian. After a fast fourth round, in which Chocolate pummeled La Barba savagely about the body, the challenger rallied in the fifth and scored repeatedly with solid left hooks to the body and head.

Chocolate missed a vicious right uppercut soon after the sixth got under way and he followed this with a bristling attack that lasted until the bell sent the boxers to their corners.

The challenger braced in the seventh and closed a brilliant session by splitting the champion's lips with three successive lefts. Chocolate dominated the frequent exchanges in the next round, after smothering La Barba with the fierceness of his attack.

Fidel Slips to Canvas.

La Barba scored with a hard right to the heart in the ninth and slipped to his glove tips, evading Chocolate's wild counter, a right to the jaw. The challenger brought the crowd up standing with his closing outburst.

With neither boxer showing signs of weakening, the tenth and eleventh sessions saw the champion and challenger in furious rallies, with La Barba landing the more solid blows. Frequent exchanges marked the action at this stage with honors about even.

The challenger dominated the action in the next two sessions, staggering the champion midway in the twelfth with a terrific left to the face. La Barba followed this with a volley of lefts to the body, almost sending Chocolate to the floor.

La Barba maintained his fast pace in the thirteenth, frequently landing solid lefts to the heart and jaw.

Champion Is Staggered.

Just before the close of the fourteenth La Barba staggered Chocolate against the ropes with two lefts to the head and one to the jaw, but the champion came back strongly and hurt the challenger with lefts and rights to the face. Both maintained their fast pace, and in the final session the champion scored frequently with lefts and rights to the body and an occasional hook.

Paul Dazzo, Chicago, 128¼, and Sid Lampe, Paterson, N. J., 129, fought a five round draw. Frank Battaglia, Winnipeg middleweight, won a ten round decision over Chick Devlin.

THE RIVAL CAPTAINS

Tay Brown, one of the country's greatest tackles, will be the Trojan leader against Notre Dame in this afternoon's classic. [Acme Photo.]

Capt. Paul Host, an end, will lead Notre Dame against Southern California in the grand finale of the football season at Los Angeles today. [Associated Press Photo.]

Canada Names Alex Wilson Best Athlete

OTTAWA, Dec. 9.—(AP)—Alex Wilson, former middle distance track star at Notre Dame and a point winner for Canada in the 1932 Olympics, today was voted Canada's outstanding amateur athlete by the annual convention of the Amateur Athletic Union of Canada.

Wilson finished second to Tom Hampson of England in the 800 meters at Los Angeles and third to Bill Carr and Ben Eastman in the 400 meters.

The award, which carries with it the Norton H. Crowe memorial trophy, is similar to the Sullivan medal awarded to the outstanding athlete in the United States, who is picked by some 600 sports officials and writers.

WINS $1 VERDICT IN $50,000 SUIT AGAINST HUDKINS

Los Angeles, Cal., Dec. 9.—(AP)—Seeking $50,000 damages from Ace Hudkins, boxer, for a blow he said Hudkins administered to him, T. Leonard Parks was awarded $1 by a Superior court jury today.

Parks charged Hudkins knocked him to the sidewalk, causing his head to strike the concrete, thus rendering him unconscious for eight days. Hudkins said he only shoved Park. After the verdict, the pugilist produced a $1 bill and handed it to the court clerk.

Ellen Dorsey, companion of Hudkins at the time of the encounter, exhibited a crooked little finger today, testifying that it was struck and broken by Parks as she tried to pull Hudkins away from the argument.

RECORD CROWD OF 105,000 WILL SEE GRID FINAL

Rain Threatens to Mar Spectacle.

Grand Finale

NOTRE DAME.		S'TH'N CALIFORNIA.
Kosky	L. E.	Sparling
Krause	L. T.	Brown
Greeney	L. G.	Rosenberg
Robinson	C.	Youel
Harris	R. G.	Stevens
Kurth	R. T.	Smith
Host	R. E.	Palmer
Jaskwhich	Q. B.	Griffith
Koken	L. H.	McNeish
Branchbeau	R. H.	Erskine
Melinkovich	F. B.	Clark

Referee—Dana [Nebraska]. Umpire—Morris [Washington]. Field judge—Kirkpatrick [Occidental]. Head lineman—Fitzpatrick [Utah].

BY ARCH WARD.
[Chicago Tribune Press Service.]

Los Angeles, Cal., Dec. 9.—Notre Dame and Southern California, intersection rivals for seven years, meet tomorrow before the record crowd of 1932 and ere night falls on Olympic stadium the nation will know where they develop better football players, on the Pacific coast or in the middle west.

No better representatives of their sections could be obtained. Southern California enters the game with a record of 18 consecutive victories. Notre Dame, beaten only by Pittsburgh, has defeated Army, Navy, Northwestern, Carnegie, Kansas, Drake, and Haskell.

Rain Is Imminent.

So far as general interest is concerned, tomorrow's meeting of these two great elevens is the high spot of the season. More people will have heard the score a few minutes after the game than knew the result of the battle of Waterloo for weeks. As many spectators as attended any session of the Olympic games will be banked around the gridiron. There were only 5,000 unsold tickets tonight and barring rain, which seems imminent, a capacity gathering of 105,000 will look on.

Using the season's record as a measuring stick, you must like the Trojans. Southern California is undefeated. It is battle tried. It has a brilliant open field runner in Homer Griffith, a crashing plunger in Bob Erskine, and a pair of great tackles in Tay Brown and Ernie Smith.

More than all these, Southern California seems to have been kissed upon the forehead by fortune. The hunch won't down that this is a team of destiny. It knows how to put up a last ditch stand, as it did against Washington and Loyola. It knows how to drive to the front early and stay there, as it did against Stanford and California. It has balance and sufficient versatility to make tactical adjustments. It is rich in reserves.

Big Chance for Notre Dame.

Against this weighty combination is a Notre Dame team that started out like a house afire against Haskell, Drake and Carnegie and then blew out completely against Pittsburgh in its first major test. Decisive but impressive victories over Kansas, Northwestern and the Navy were followed by a brilliant exhibition against the Army, and tonight Notre Dame finds itself in position to take a place beside its great elevens of the past. Whether or not it reaches that goal depends on its showing tomorrow.

Coach Heartly Anderson and his squad of 35 arrived this evening after an all day ride from Tucson, Ariz., where they have been trying to shake off flu germs for two days. They will have no more work until game time. The Southern California squad moved out of town last night to a seaside retreat, where it will rest until noon tomorrow.

If rain holds off, the day will be the best Los Angeles has had for football this fall. There is a tang in the air that midwest teams enjoy in October and November. The temperature is between 55 and 60 degrees. The

[Continued on page 25, column 4]

WGN Presents Own Broadcast from Los Angeles Today

W-G-N, THE CHICAGO TRIBUNE radio station, will present an exclusive broadcast of the Notre Dame-Southern California football game from the Olympic stadium at Los Angeles starting at 3 o'clock Chicago time today. Quin Ryan, manager of W-G-N, will give a detailed account of the game and the ceremonies preceding it. Ryan and Carl Meyers, chief engineer of the station, have been at Los Angeles for the last week preparing for the broadcast.

Prior to the game, a number of movie stars will be on the air over W-G-N. Among those expected to talk are Edmund Lowe, Lilyan Tashman, Schnozzle Durante, Stuart Erwin, Charles Ruggles, Claudette Colbert, Marion Nixon, Joan Crawford, and Jack Oakie.

Russ Saunders and Morley Drury, former Southern California stars; Slip Madigan, coach of St. Mary's; Tom Lieb, former Notre Dame coach, now at Loyola of Los Angeles, and Rosalind Shaffer of THE TRIBUNE staff, also will speak.

MILLS PICKS UP ONE WINNER ON JOCKEY GILBERT

He Boots In Two Victors at Jefferson Park.

New Orleans, La., Dec. 9.—[Special.]—Hank Mills rode two winners at Jefferson Park today, as against one for Johnny Gilbert, and the score between the two for the riding leadership now stands 188 for Gilbert and 185 for Mills. Mills had four mounts during today and Gilbert five.

Gilbert was the first to score, getting Mrs. R. L. Waters' Polaire home in the third race. Mills won on G. R. Yeargin's Predict in the day's feature, with Boose & Davis' Watchgirl in the sixth.

Predict was not a favorite, returning $14.40 for $2 after he had negotiated the six furlongs in 1:14 over a slow track. Nell Kuhlman was second, half a length back, and Ante Bellum was a distant third.

Gilbert Has No Mount.

Gilbert did not have a mount in the race, the field being completed by Very Well, Smear, French Lass, Nyack, and Muir station, which finished as named.

Ante Bellum appeared as if he would win the race. He had a two lengths lead in the early stages and held on better than is his wont. Turning into the stretch he still was in front, but stopped very badly to finish far back of the second horse. Mills had forced the pace with Predict and when Ante Bellum tired he shot to the front. Nell Kuhlman came from well back and finished well.

They Ride One-Two.

The spectators saw Mills and Gilbert ride one-two in the sixth, Gilbert being up on More Power, which finished a length and a half back of Watchgirl. Security Bound was third, three lengths behind More Power. Watchgirl was the favorite and returned $7.20 for $2. Her time for the mile and a furlong was 1:55.

Mutual Friend and Elkhart were the swiftest to begin when the barrier was sprung, but neither lasted once the final quarter was reached. Once in front, Watchgirl went along with a substantial lead and was able to withstand the challenge of More Power, which was driven through the stretch with Gilbert's best efforts.

SHAMROCKS PLAY SOUTH BEND TEAM INDOORS TONIGHT

The Shamrock professional football team meets the South Bend Hoosiers tonight at the 124th field artillery armory, 5200 Cottage Grove avenue.

Both elevens are exponents of the Rockne system, the Shamrocks, however, using the huddle for calling signals. The Hoosiers receive their coaching from a former Notre Dame man, Bernie Witucki.

Tonight's game will be the seventh indoors for the Shamrocks. In their previous games, they have won five times and played a scoreless tie. In South Bend they face a combination that has an even more impressive record. Last season the visitors won the Indiana state independent football championship and this year they have not lost a game. The lineup:

SOUTH BEND.		SHAMROCKS.
Johnson	L. E.	Enright
Gundeck	L. T.	Mooney
Griffith	L. G.	King
Erwins	C.	Nash
Miller	R. G.	Wendl
Kish	R. T.	Kraft
Thompson	R. E.	Brennan
Edwards	Q. B.	Downs
Myers	L.H. B.	Leahy
Borrows	R.H. B.	Temple
Dick	F. B.	Weber

MAROONS' GRID SCHEDULE FOR 1933 COMPLETE

The University of Chicago's 1933 football schedule was completed yesterday with the addition of Cornell college of Mount Vernon, Ia., for the opening game on Oct. 7. Cornell college last played the Maroon eleven in 1931, losing by a score of 12-0 in the first game of a double header. The complete Chicago schedule for next year follows:

Oct. 7—Cornell college at Chicago.
Oct. 14—Washington university at St. Louis.
Oct. 21—Purdue at Chicago.
Oct. 28—Michigan at Chicago.
Nov. 4—Wisconsin at Chicago.
Nov. 11—Indiana at Chicago.
Nov. 18—Illinois at Champaign.
Nov. 25—Dartmouth at Chicago.

TODAY'S SELECTIONS

JEFFERSON PARK.

1—Outer Harbor, Tennywood, Niato.
2—Bonate, Dr. Syntax, Newgro.
3—Serving Lad, Madame B. C., Concisus.
4—Bounding Deep, Portmess, Homelike.
5—COL. HATFIELD, Paul T., At Top.
6—Deemster, Buck Hero, Chief's Challenger.
7—McGonigle, La Salle, Switch.

JEFFERSON PARK RESULTS.

FIRST RACE—Purse $400, claiming, 2 year olds, mile and 70 yards:
Sizzling, 106 [Moran]...... 6.00 4.00 3.00
Baigneuse, 108 [Finnerty] 25.80 10.80
Palatine, 112 [Tinker].... 2.60
Time, 1:47 3-5. Sergeant Hill, Miss Hutcheson, Thistle Wise, Seymour, *My Fortune, *Prince Canbar, and Platinum Blonde ran. *Field.

SECOND RACE—Purse $400, claiming, 4 year olds and up, 6 furlongs:
Judge Dixon, 106 [Sauter]..25.00 13.40 7.20
Balthasar, 111 [Gilbert].. 7.00 3.60
Lady Menifee, 108 [Cow'y] 4.40
Time, 1:15. Delma Dunn, *Gypsie Chief, Montferrat, Jeff O'Neil, The French Rose, Blighter, Preferred, *Itso, and *Clela ran. *Field.

THIRD RACE—Purse $400, claiming, 2 and 3 year old maidens, 6 furlongs:
Polaire, 106 [Gilbert]...... 4.00 2.80 2.60
Upon, 106 [Richard]...... 5.60 3.60
Wasteful, 115 [Rodriguez] 6.40
Time, 1:15 3-5. Bullet Path, Obstinate Girl, Whitharral, *Macone, Orange Girl, *Toney Pride, Helen's Pride, Canfire, and *King Luke ran. *Field.

FOURTH RACE—Purse $400, claiming, 3 year olds and up, 1 1-16 miles:
Huraway, 107 [Vercher]..13.80 8.60 4.60
Grand Union, 109 [Garner] 13.00 6.00
Stop Gap, 103 [Marshio].. 6.20
Time, 1:47 2-5. Crowned Head, *Silent Vote, *Francock, Winifred Ann, *Junior C., Black Patricia, My Hobby, Wrigley Field, and Vagabond ran. *Field.

FIFTH RACE—Purse $500, claiming, 3 year olds and up, 6 furlongs:
Predict, 105 [Mills]........14.40 9.00 4.20
N. Kuhlman, 104 [Dupuy] 8.20 3.40
Ante Bellum, 111 [Beck].. 3.00
Time, 1:14. Very Well, French Lass, Muir Station, Nyack, and Smear ran.

SIXTH RACE—Purse $400, claiming, three year olds and up, mile and one-eighth:
Watch Girl, 109 [Mills].. 7.20 3.00 2.60
More Power, 112 [Gilbert] 4.40 3.60
Security Bond, 107 [Beck] 2.80
Time, 1:55. Elkhart, Southland Lad, Winnie Jo, Bill Seth, *Don Cassar, Vole, *Mutual Friend, *Uncle Si, Pomfret ran. *Field.

SEVENTH RACE—Purse $400, claiming, three year olds and up, mile and one-eighth:
Gold Ridge, 112 [Neel].34.40 9.00 6.60
Broad Axe, 115 [Finnerty] 3.40 3.00
*The Bard, 108 [Moran]... 3.40
Time, 1:55 2-5. Chatson, *Moonpliant, Blue Damsel, Tiger Flowers, Herb Ashby, Louisville, Last Attempt, *Chancellor, Mozart ran. *Field.

JEFFERSON PARK ODDS AND JOCKEYS

FIRST RACE—Claiming, 3 year olds and up, 6 furlongs:

Horse.	P.P.	Wt.	Jockey.	Odds.
Outer Harbor	11	108	J. Cole	6-1
Tennywood	9	109	J. McCoy	5-2
Niato	7	110	H. Mills	20-1
Donny Johnny	16	113	A. Yarrat	4-1
Premeditate	22	101	H. Chinn	4-1
Racketeer	20	117	W. Garner	8-1
Helen Green	3	105	L. Cantrell	10-1
Silver Man	4	113	T. Roderick	15-1
Miss Peggy	10	105	No boy	15-1
Charlie Bills	13	109	No boy	15-1
Mr. Vestris	5	113	T. May	20-1
Murmuring Pines	1	113	D. Cox	20-1
Arrow	2	109	L. Hardy	20-1
Butch	15	113	No boy	20-1
Brown Trap	17	108	No boy	20-1
Penn	21	113	No boy	20-1
Lorraine K.	6	108	No boy	30-1
Miss Perfection	8	110	T. Vercher	30-1
Chris. Paschen	12	108	D. Broie	30-1
Round Up	14	113	J. Rod'guez	30-1
Enduring	18	113	No boy	30-1
Requested	19	109	No boy	30-1

SECOND RACE—Claiming 3 year olds and up, 6 furlongs:

Horse.	P.P.	Wt.	Jockey.	Odds.
Donate	13	109	J. Gilbert	3-1
Dr. Syntax	5	109	A. Yarrat	8-1
Newgro	17	108	No boy	4-1
Abe Furst	18	109	H. Mills	3-1
Miss N. Conlan	11	101	J. Dupuy	6-1
Occurrence	8	105	No boy	15-1
Memphis Lass	22	106	J. Cowley	10-1
Zean	1	109	M. Lewis	10-1
Dacite	15	112	W. Grover	12-1
Dedicate	10	113	T. P. Martin	15-1
Aerial Trumpet	20	109	No boy	15-1
Howee	9	109	No boy	15-1
Civoliag	12	113	J. Hern'dez	20-1
Estin	14	108	D. Dickson	20-1
Lovelan	3	113	J. Peiz	20-1
Agapanthus	21	108	C. M'Tague	20-1
Lady Gibson	2	110	No boy	30-1
Dick Chevely	4	113	J. Neel	30-1
Mary McCarthy	6	110	No boy	30-1
Aalii	7	108	No boy	30-1
J. A. Weil	16	113	No boy	30-1
Royal Stable	19	113	D. Smith	30-1

THIRD RACE—Claiming, 2 year olds, 6 furlongs:

Horse.	P.P.	Wt.	Jockey.	Odds.
Serving Lad	1	113	D. Smith	6-1
Madame B. C.	8	108	J. Dupuy	8-1
Concisus	7	113	J. Gilbert	4-1
Bonnie Cap	12	110	W. Garner	6-1
Thistle Tom	19	111	W. Moran	6-1
Polly E.	16	113	E. Buck	8-1
Bright Chestnut	17	108	A. Anderson	6-1
Princess Peri	13	110	No boy	15-1
Spot Pot	6	110	J. Cowley	10-1
False Piety	9	110	No boy	10-1
Go Easy	4	108	No boy	15-1
Lezev	10	108	No boy	12-1
Jean Brown	20	110	L. Hardy	15-1
L'Erabie	22	113	H. West	20-1
Jerry S.	18	111	No boy	20-1
Ulmer	2	111	No boy	30-1
Lady Morris	3	108	No boy	30-1
Masked Pleasure	5	108	No boy	30-1
Liberty Flag	11	108	K. McCray	30-1
Miss Sorority	14	108	J. Neel	30-1
Magnitude	15	110	D. Cox	30-1
Voltesia	21	108	No boy	30-1

FOURTH RACE—Claiming, 3 year olds and up, 1 1-16 miles:

Horse.	P.P.	Wt.	Jockey.	Odds.
Bounding Deep	9	110	L. Hardy	3-1
Portmess	13	107	R. Cooper	6-1
Homelike	5	109	W. Barr	5-1
Monocle	7	112	J. Gilbert	4-1
Allegretto	16	105	M. Parke	4-1
Paula L.	11	106	H. Mills	6-1
Ever Faithful	8	97	No boy	10-1
Gay Widower	2	107	No boy	20-1
Lucky China	14	107	No boy	20-1
Distress Signal	12	102	T. Sauter	20-1
Drastic Celt	10	102	No boy	20-1
Lady Viola	1	99	No boy	30-1
Ronald Grey	3	107	T. W. Shaw	30-1
Petulant	4	99	D. Dickson	30-1
Matthew	6	102	No boy	30-1
Hold Hard	15	104	No boy	30-1
Pomfret	17	107	J. Cowley	30-1

FIFTH RACE—Claiming, 3 year olds, 1 mile:

Horse.	P.P.	Wt.	Jockey.	Odds.
Col. Hatfield	6	119	C. Meyer	2-1
†Paul T.	12	113	J. McCoy	3-1
‡At Top	9	104	M. Lewis	8-1
Kilmore	8	109	A. Richard	5-1
†Doris B.	1	100	W. Bog'wski	3-1
Cresta Run	2	106	H. Bagur	6-1
Ottie M.	11	107	L. Hardy	15-1
‡Ennis	5	108	M. Lewis	8-1
§Speckle	10	110	W. Moran	10-1
§Infinette	3	102	G. Arnold	10-1
Probationer	4	105	No boy	20-1
Yankaway	7	100	T. W. Shaw	30-1

†O'Connell & Rector entry.
‡Shandon Farm stable entry.
§A. J. Stallings entry.

SIXTH RACE—Claiming, 3 year olds and up 1⅛ miles:

Horse.	P.P.	Wt.	Jockey.	Odds.
Deemster	13	111	R. Monig'y	8-1
Buck Hero	2	111	J. Gilbert	6-1
Chief's Challenger	9	111	L. Cun'ham	15-1
King Pin	8	111	No boy	10-1
Barney Sexton	12	104	No boy	8-1
Baritone	19	115	T. May	3-1
Pacheco	7	106	A. Beck	4-1
Dandy Dan	16	106	M. Parke	8-1
Eveline F.	11	103	H. Bracken	8-1
Lillybet	6	105	H. Mills	10-1
Nisia	1	104	K. McCray	15-1
Dancing Boy	3	108	L. Hardy	15-1
Jeannie Wachs	21	108	J. McCoy	15-1
Riff Raff	17	107	A. Richard	12-1
Tight Rope	14	96	D. Dickson	20-1
Petabit	20	104	No boy	20-1
Mad Play	4	102	No boy	20-1
Make Believe	10	107	No boy	20-1
Vanity Case	18	101	D. Broie	20-1
General Costa	5	99	W. Gover	30-1
Flagg Porter	15	102	No boy	30-1
Kitty Wilkins	22	99	No boy	30-1

SEVENTH RACE—Claiming, 3 year olds and up, 1⅛ miles:

Horse.	P.P.	Wt.	Jockey.	Odds.
McGonigle	12	111	D. M'Auliffe	4-1
La Salle	5	111	M. Lewis	5-2
Switch	14	108	No boy	5-1
Regal Flag	17	103	M. Parke	6-1
The Break	13	111	H. Bracken	8-1
Bill Orange	10	106	J. Davies	10-1
Mince Pie	11	103	B. Marshio	10-1
Ricciardo	16	110	J. Gilbert	10-1
General Toy	7	102	No boy	10-1
Jack Biener	20	107	T. Roderick	15-1
Lawful Gamble	2	101	No boy	15-1
Peace Lady	3	99	No boy	20-1
Outcry	4	102	S. Young	20-1
Our Sis	22	104	T. W. Shaw	30-1
Belgrade	1	100	D. Dickson	30-1
Ormontime	21	107	J. W. Frye	20-1
Bosky	6	107	C. Hooper	30-1
Drastic Water	8	102	No boy	30-1
Busby C.	9	99	No boy	30-1
Fair Margery	15	99	No boy	30-1
Checkmate	18	111	D. Cox	30-1
Big Shot	19	107	A. Anderson	30-1

Neusel Stops Schoenrath in 7th Round at Berlin

[Chicago Tribune Press Service.]

BERLIN, Germany, Dec. 9.—Walter Neusel tonight stopped Schoenrath in the seventh round of a bout in the German heavyweight boxing championship elimination series.

A. A. U. Clears 20 Boxers of Pro Charges

The Central A. A. U. boxing committee yesterday announced the status of boxers questioned on alleged violations of amateur rules last Sunday. The committee is working in conjunction with the Illinois athletic commission.

Thirty-eight boys testified. Fourteen were declared ineligible, twenty were ruled eligible, cards of two were withdrawn, and action on two others was deferred. Sixteen boys who failed to appear were automatically suspended pending their appearance before the committee. Ten others have turned professional since the start of the investigation several weeks ago.

Kerwin Is Barred.

Pep Kerwin, who has been promoting amateur boxing at Western stadium for several years, will have to present professional shows in the future. He was declared professional when he testified that he had an established rate of pay for amateurs, based upon experience and ability, ranging from $8 to $55. Karl Ogren and Buck Everett, who turned pro some months ago, are said to have received $55.

Al Soukup, Johnny Baltzer, Henry Rothier, Harry Booker, Frank Ketter, Max Marek, Jimmy Christy, and Freddy Caserio were the outstanding boxers cleared. The most prominent boys who lost their amateur status were Mike Kamis, Duffy Dvonch, Georgie Goodman, Gene Higgins, Ernie Tonelli, and Joey Kleko. Others cleared were:

Chris Chibucos, George Haberski, Bill Treest, Jimmy Caputo, Morris Biner, James Fontana, Lonny Cohen, Frankie May, Walter Alex, Al Garcia, Steve Kadalec.

Other boxers banned were: William Connell, Joe Italia, Ossie Jefferson, Jimmy Eliopoulos, Einar Hedquist, Walter Statkus, Joey Palazzola, and Scotty Sylvano.

Some May Appear Later.

Boys who have the privilege of appearing before the committee at a later date are: Rudy Schragel, Frankie Sanello, George Shrosbree, Robin Shrosbree, George Engle, Le Roy Clark, Adam Smith, Chester Bukowski, Leo Rodak, Joe Roman, Tony Sutton, Bill Tontch, Varnum Wells, Art Mitchell, Merril Tonn, Owen McCarthy.

Those who have turned pro are: Tony Muscarello, Virgil Beml, Nick Scialaba, Joe Serletic, Johnny Phagan, Vince Perrino, Don Messina, Leo Ranieri, Sammy Moraies, Tony Bisesto.

Charles R. Hall, head of the Coliseum Building corporation, yesterday appointed U. J. [Sport] Herrmann, president of the Coliseum Boxing club, which will stage its first boxing show next Friday night. Mayor Cermak will sponsor the show, proceeds of which will go to buy Christmas baskets for the poor. Herrmann is Potentate of the Shrine, president of the Chicago library board, owner of the Cort theater and a prominent sportsman.

Harry Dublinsky and Prince Saunders, Chicago lightweights, were signed last night to meet in the 10 round windup at Cicero stadium on New Year's afternoon. This will be the first show offered at the Cicero arena in over a year. It is being staged under the auspices of the Cicero Women's auxiliary and the American Legion. Dublinsky and Saunders are listed among the first 10 lightweights by the National Boxing association.

Sammy Mandell, Rockford, Ill., former lightweight champion, yesterday was replaced on the eligible list by the Illinois athletic commission. Mandell was placed on the ineligible list by the state commission a year ago last Nov. 4, following a match with Ralph Lenny at the Chicago Stadium. A commission physician examined Sammy and found him in good physical condition. The reinstatement lifts the ban on Mandell in National Boxing association territory.

St. Paul Hands Pla-Mors 1st Defeat of Season, 5-3

St. Paul, Minn., Dec. 9.—(AP)—The St. Paul club of the American Hockey association handed Kansas City its first defeat of the season here tonight, 5 to 3. It was the Saints' second victory in nine starts.

Chicago to Get Western Amateur Golf Meet in 1933

The western amateur golf championship for 1933 probably will be decided on a Chicago course, but the open and junior tournaments are on the market.

The Western Golf association has decided to hold the amateur in Chicago, probably at the Exmoor Country club, but to give the national open at the North Shore Country club a "clear track," has left the western open for some city convenient to Chicago. The junior probably will be played at St. Louis. Dates for the three tournaments have not been set.

All officers except B. C. Hardenbrook, Chicago, who has served as treasurer for ten years, have been reelected. Joseph E. McMagnus of Chicago will succeed Hardenbrook. Those reëlected are R. Arthur Wood, Chicago, president; Norman B. Freer, Hinsdale, Ill., and Harold C. Gifford, Gulf Hills, Miss., vice presidents; Henry C. Bartholomay, Lake Geneva, Wis., secretary.

Directors, all reëlected, are: Lowry Arnold, Atlanta, Ga.; Everett H. Seaver, Los Angeles; G. H. Raleigh, Tacoma, Wash.; George W. Snyder, Topeka, Kas., and Robert Gaylor, Rockford, Ill.

The nominating committee for 1934 is composed of Fred L. McNally, Glen View club, Chicago, chairman; Harold Ingersoll, Colorado Springs, Colo.; Mortimer P. Ames, Cleveland; Leslie L. Cook, Chicago, and Louis Jacoby, Dallas, Tex.

ENGLEWOOD EYES PREP SWIMMING TITLES TODAY

Victory in the senior and junior divisions will be the goal of Englewood's swimming teams in the finals of the Chicago Public High School league swimming championships today at the University of Chicago pool. Englewood led the senior qualifiers in the preliminaries last Saturday and Wednesday, placing seven men, while four swimmers advanced to the finals in the junior events.

Tilden Tech was the junior leader with five men, Senn and Schurz are behind Tilden Tech, each with three. Fox will be Roosevelt's only representative. He qualified by winning a swimoff of a tie in the 40 yard junior swim Wednesday.

The qualifiers in the diving events which were held last Wedesnday at Austin in the junior division were Merley and Katallo, Austin; Eastman, Parker; De Volk, Englewood, and Guzik, Lane. In the senior events Stauffer, Hyde Park; Berzon and Suttcliffe, Roosevelt; Middleton, Schurz, and Appel, Englewood.

Cuban Boxer Disqualified for Threatening Referee

MADRID, Spain, Dec. 9.—(AP)—Ponce de Leon, Cuban boxer, was disqualified in the fifth round of his ten round bout with Manuel Fernandez of Spain tonight for threatening the referee when the official came between the boxers to break a clinch.

DEC 14
(Christmas Sailing)
TO FRANCE & ENGLAND
BERENGARIA
FIRST CLASS $212. up
TOURIST CLASS $108.50 up
ONE OF THE TWO LARGEST STEAMERS IN THE WORLD
SEE YOUR LOCAL AGENT OR
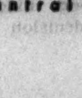
CUNARD LINE
346 NO. MICHIGAN AVENUE
Phone . . . Central 2050

Jacobs in U. S. to Do Business for Schmeling

New York, Dec 9.—[Special.]—Arriving today from Germany, Joe Jacobs immediately started talking American money for his former heavyweight champion, Max Schmeling.

Although no contracts are signed, Jacobs was certain Schmeling would appear in a movie first, meet Max Baer in June for the milk fund, with Jack Dempsey probably aiding in the promotion, and then fight a return bout against Jack Sharkey in September. According to Jacobs, the Madison Square Garden corporation will not figure in any of his plans.

Has Three Movie Offers.

"I have three separate offers from three separate movie outfits," said Jacobs when interviewed on the S. S. Hamburg before she docked. "I am going to work on that first. The one with the highest offer will get Schmeling's services.

"If things do not meet my approval Schmeling will engage in a bout at Miami. Billy McCarney, my associate, has an offer from R. H. K. Carter, proprietor of a dog racing track in Florida. Carter wants Schmeling to fight in February. I haven't mentioned terms yet because I don't know our opponent or how the movie proposition will develop.

"Whatever happens, you can repeat this and make it as emphatic as you wish, we will not fight for the Garden. We're fed up with the Garden.

Rates Baer Standout.

"Before leaving New York on Oct. 20 I hooked up with Baer. I thought then, and still do think, Baer is the outstanding contender. His successive victories over Ernie Schaaf, Tuffy Griffith, and Willie Stribling prove it. Jack Dempsey told McCarney he was ready to promote this battle."

"Has Dempsey any money? Who was backing him?" he was asked.

"Dempsey doesn't need any money," responded Jacobs. "He has the name, color, and appeal. What else does one of his popularity need? Plenty of influential people would back him to the limit."

"But what about Sharkey?" some one asked Jacobs.

Ready for Sharkey.

"We'll fight Sharkey in September, but not for 12½ per cent. Schmeling is the attraction. Every one knows that. Why should we give Sharkey all the money?"

There is a strong possibility of the Schmeling-Baer match being fought in Chicago, with Dempsey probably the promoter. Anton Cermak, mayor of Chicago, has expressed his willingness to support it.

Schmeling will remain in Germany until Jacobs sends for him. The ex-champion, reports Jacobs, is in condition and would be ready to fight on a week's notice.

A Veteran Quail Hunter Speaks on Bird Habits

BY BOB BECKER.

Can a live quail withhold the scent of its body so that a hunting dog has difficulty in locating it? A few days ago we reported the findings of a Smithsonian institute investigator who said that this idea long had been prevalent among quail hunters. But such a contention wouldn't stand up under scientific research.

Dr. H. G. Cole, Hammond, Ind., an experienced quail hunter, writes that he agrees with the eastern scientist and brands the story of a bob white being able to withhold its body scent pure fiction. His comment is as follows:

"You have written that many hunters have difficulty in finding birds after the original flush and that some hunters ascribe this to the ability of the quail to withhold its scent. I have hunted quail in this region since a boy and have had ample opportunity to observe their habits while hunting.

"I am of the opinion, and I believe it is based on scientific fact, that as long as the body is animated the ability of a bird to withhold its body odor is purely fiction. My observation, and I have completely lost many a covey after the flush, is that it is the exception rather than the rule that the birds fly in a straight line. The original line of flight is usually straight, but just before descending the birds veer either to the right or left. After alighting the birds will run to the best cover, tall grass, brush, etc., to hide. Often I have worked the dogs over ground where I had marked down the covey and got no points, and after milling around and almost stepping on the quail they would flush.

"This, in my opinion, is due to the fact that the birls secrete themselves so securely and do not move. The heavy cover plus their inactivity militates against the diffusion of their scent. The inability of the dogs to find the birds, I believe, is experienced more on real cold days, due to the fact that birds do not move much, and the effect of the extreme cold on the olfactory sense of the dogs.

"One hears some uncanny tales regarding the cunning of quail. One hunter told me that a quail would grab both claws full of grass or leaves and hide themselves. Quail behave like birds with instinct only to guide and no power to think.

"The birds are more plentiful this year than for many years. I have noticed that often they fly into trees, which is rather unusual. But I believe that this is due to the early winter and the early heavy snow."

Maroons Send Gallagher, Defense Man, to Detroit

MONTREAL, Dec. 9.—(AP)—The Montreal Maroons today announced that Johnny Gallagher, defense man, had been loaned to the Detroit Red Wings of the National Hockey league.

Notre Dame Five Defeats Albion, 41-20

Notre Dame, Ind., Dec. 9.—[Special.]—Notre Dame opened its basketball season tonight with a 41 to 20 victory over Albion. The game extended the Irish victory streak, started last year, to 17 consecutive games.

Joe Voegele, junior center from Peoria, Ill., led the scoring with 20 points. Notre Dame used three full teams.

Albion took a one point lead, 9 to 8, early in the first period, but Notre Dame ran its score to 24 before the visitors counted again. Summary:

NOTRE DAME [41].	B	F	P	ALBION [20].	B	F	P
Angsten,f	1	0	0	Chapman,f	2	1	2
Keating,f	2	0	0	Risley,f	3	3	1
Jordan,f	2	0	1	Krapp,c	1	1	3
Voegele,c	8	4	3	D.Fisher,g	0	0	1
Baldwin,[C]g	2	0	0	Schuler,g	1	0	3
Newbold,g	0	0	2	Puttman,g	0	1	0
Crowe,g	3	1	1				

IOWA BEATS MONMOUTH

Iowa City, Ia., Dec. 9.—[Special.]—After piling up a 19 to 8 lead at half time, the University of Iowa team played listless ineffective basketball in the second period, finally winning, 28 to 22, from Monmouth college tonight.

Wall and McLoskey were the principal scorers for Monmouth in a second period spurt that brought the score to 19 to 16, Iowa failing to score until five minutes had been played in the period.

Gueldner Krumbholz, a reserve forward, led the Iowa scoring with five field goals and one free throw. McLoskey scored four times from the field to lead the Monmouth offensive. Lineup:

IOWA [28].	Fg.	Ft.	Pf.	MONMOUTH [22].	Fg.	Ft.	Pf.
Moffitt,f	3	0	2	Woll,f	2	3	0
Blackmer,f	3	0	3	McLoskey,f	4	0	2
Krumbholz,f	5	1	2	Ozburn,c	1	2	0
Bastian,c	0	0	0	Nuding,g	0	0	1
Selzer,g	1	0	2	McDaniels,g	0	3	0
Grim,g	1	0	1				
Break,g	0	1	1				

INDIANA WINS, 41-12

Bloomington, Ind., Dec. 9.—[Special.]—Indiana crushed the University of Cincinnati basketball team here tonight by a 41 to 12 score. The forward combination of Weir and Hodson set the Hoosiers off on their victory pace after five minutes of play and makeshift combinations finished the game.

Coach Dean used fourteen Indiana men. Cincinnati didn't count a single field goal during the first half which ended 22-3 in favor of the Hoosiers. Cincinnati led during the first few minutes 3-0 and during that time employed a close zone defense that momentarily baffled the Crimson. Lineup:

INDIANA [41].	B	F	P	CINCINNATI [12].	B	F	P
Hodson,f	4	2	1	Grandle,f	0	2	4
Weir,f	4	0	0	Summerville,f	1	1	3
Hoffer,c	2	1	1	Shuck,c	0	0	2
Heavenridge,g	1	1	1	Ballard,g	1	1	0
Porter,g	1	1	0	Friske,g	0	1	0
Dickey,c	1	0	1	Slaughter,c	0	1	1
Campbell,f	0	0	2	Shear,f	0	0	0
Henry,g	1	2	1	Weimer,f	1	0	0
Kehrt,f	1	0	0	Wright,f	0	0	0
Hollars,g	1	0	0	Moorhead,f	0	0	0
Cordell,g	1	0	0				
Carter,g	0	0	0				
Coulter,c	0	0	0				
Himelstein,f	0	0	0				

Referee—Lane [Stanton]. Umpire—Feizle [Indianapolis].

GOTTSELIG QUITS HOSPITAL WITH KNEE IN BRACE

Johnny Gottselig, star forward player of the Chicago Blackhawks, was released yesterday from the Garfield Park hospital, where he has spent the last week undergoing treatment for an injury to the ligaments of his left knee suffered on the recent eastern invasion.

Unfortunately Johnny, who was absent from the Ranger, Ottawa and Detroit games at the Stadum, will not be available for play tomorrow night when the Hawks meet the Montreal Maroons, leaders of the International division of the National Hockey league. He came way from the hospital with the injured knee encased in a brace, but Dr. H. G. Meacham, club physician, plans to have him limber it up with a skating drill at the Stadium Sunday afternoon, and hopes to have him in condition for the Boston Bruin battle at the Stadium Thursday night.

Louie Trudel, a young forward who made a sensational amateur record in northwestern Canada, and was then loaned by the Hawks to the St. Paul Greyhounds of the American association, arrived here yesterday. He will be given a tryout with the Hawks next week.

NORTHWESTERN, MARQUETTE "U" TO PLAY TONIGHT

First Hard Test of Season for Wildcat Five.

Marquette university is expected to give Northwestern university basketball team its first serious test of the season tonight at Patten gym.

Win or lose, Northwestern will have a better idea of its fate in Big Ten competition after tonight's contest than it did following the 44 to 19 rout of Bradley in the season opener. Four of Marquette's quintet are veterans. Besides an experienced lineup Marquette will present tall, agile young men, who will have an advantage in obtaining possession of the ball from the back boards. And Marquette also will present a couple of sharpshooters, who, if they are in form, will keep pace with Joe Reiff and Elmer Johnson of the Wildcats.

Co-captains at Guard.

Eugene Ronzani, full back and captain of Marquette's football eleven, is an excellent performer on the court. Ronzani shares the captaincy with Francis Zummach, who incidentally is the only member of the starting five who does not measure at least 6 feet. Both he and Ronzani are guards.

Ed Mullen, veteran forward, is 6 feet 2 inches tall. He is paired with a sophomore, Ray Morstadt of Waukegan, who stands 6 feet. At center is Ernest Kukla, 6 feet 3 inches, and when Kukla retires, William Mangan, a sophomore, who formerly played with Lane Tech, is ready to utilize his 6 feet 6 inches of height in taking the ball at center.

LAKE FOREST AT CHICAGO

A Maroon basketball team which has speed but uncertain scoring power will make its first public appearance tonight in the field house against Lake Forest college. Although the Chicago team had some experience in an informal game Wednesday night which was intended to give the sophomores a trial, the meeting with Lake Forest will be the first real test for the varsity group.

Starting lineup:

CHICAGO.		LAKE FOREST.
Offil	R. F.	Piehl
Kerr	L. F.	Spreyer
Parsons	C.	Katbenmaier
Wegner	R. G.	Dyer
Porter	L. G.	Waldner

BADGERS PLAY CARLETON

Madison, Wis., Dec. 9.—[Special.]—Wisconsin's basketball team will face Carleton college of Northfield, Minn., perennial champion of the Midwest conference, in the opening game of the 1932-1933 season at the field house tomorrow night.

Coach Marshall Diebold, former pupil of Doc Meanwell, Badger coach, will bring a squad containing nine letter men to Madison for the game. Moreover, the Carleton sharpshooters are not likely to be awed by any reputation the Badgers may have. Carleton regularly plays a number of Big Ten schools each year. Last year the Carls defeated both Chicago and Iowa and held Minnesota to a low score.

Probable lineups:

WISCONSIN.		CARLETON.
Poser	R. F.	Arney
Rewey	L. F.	Strom
McDonald	C.	Raasch
Hamann	R. G.	Taylor
Ryckman	L. G.	Tressel

OHIO MEETS WESLEYAN

Columbus, O., Dec. 9.—[Special.]—Ohio State's basketball team will play its first home game of the 1932 season tomorrow night, against the strong Ohio Wesleyan quintet.

With the exception of the one forward position, where there is a three cornered battle among Hinchman, Brown and Lively, the Buckeye lineup is practically settled for the game. Wilson will be at the other forward, Conrad will start at center and Capt. Mattison and Fisher at the guards. Ohio Wesleyan, usually a strong contender for the Buckeye basketball title is expected to give the Buckeyes a serious argument Saturday.

Crosby Square
Authentic Fashions

Exact duplicates of London custom shoes
$5
They're perfect duplicates of London's finest custom-made shoes—they look like them, wear like them, feel like them. Some men say they're as good as standard $8 shoes—other says they're even better
Kersey spats, $2—8th floor
Maurice L Rothschild
State at Jackson

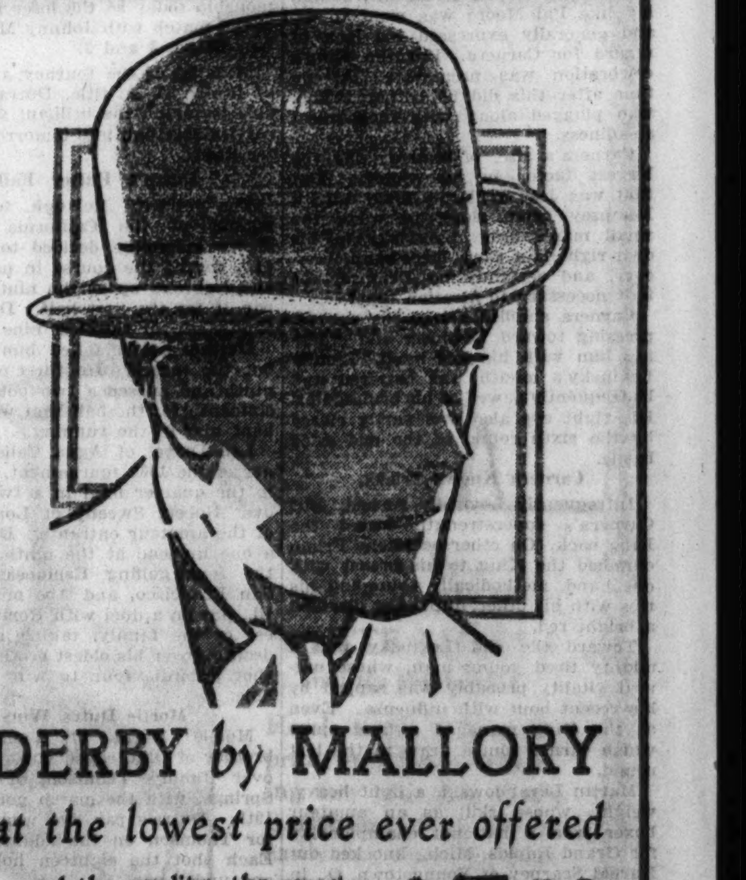
DERBY by MALLORY
at the lowest price ever offered
—and the quality, the smartness, the fine workmanship you expect of Mallory are present in this derby despite its low price—silk lined, too—
$3.50
ALSO—$5
BASKIN
155 S State St
Clark at Washington
336 N Michigan
63rd at Maryland
Lake at Marion Oak Park
Open Saturday evening until 9 P M

BOWEN LIGHTS LOSE, HEAVIES WIN AT M'KINLEY

Phillips Defeats Morton Champions, 26-23.

Bowen High school's string of three victories was snapped by McKinley's lightweight basketball team in a practice game at McKinley yesterday. Led by Alton, left forward, who scored four baskets, McKinley triumphed, 25 to 16, for its first victory of the season. Mercer, center, and Siles, right guard, each scored three baskets for McKinley.

Bowen's heavyweights evened matters by defeating McKinley, 40 to 24. Dolac led the attack with nine baskets and three free throws for 21 points, the individual record for the season.

Tilden Wins Pair.

Tilden Tech scored a double victory over De La Salle on the Tilden floor. The Tech heavyweights, with Burdick contributing four field goals, won, 24 to 22, while the lights, with Kautz scoring seven baskets, triumphed, 25 to 17.

Wendell Phillips regained its winning ways, defeating Morton's lightweights, Suburban league champions, 26 to 23, at Cicero. Cobb sank four baskets for Phillips.

Senn, Englewood Triumph.

Senn and Englewood won double headers. Senn heavies defeated Loyola, 21 to 14, and the lights triumphed, 23 to 16. St. Rita heavies succumbed to Englewood, 31 to 17, after its lights had lost, 33 to 30.

De Paul and Quigley divided a pair of games. De Paul heavyweights won, 31 to 19, after Quigley had taken the lightweight contest, 23 to 19.

The lineups:

LIGHTWEIGHT.

PHILLIPS [26].	B	F	P	MORTON [23].	B	F	P
Jones,lf	3	2	2	Derfler,lf	3	1	4
Cobb,rf	4	0	3	Douglas,rf	0	0	1
Bingley,c	1	2	4	Kiest,c	0	0	1
Whitfield,lg	0	1	3	Blaha,lg	0	1	3
McQuitter,lg	1	3	2	Svec,rg	3	4	3
Welch,c	0	0	0	Rabin,lf	1	1	2
Gibson,lg	0	0	0	Rohzan,rg	1	0	1

TILDEN [25].	B	F	P	DE LA SALLE [17].	B	F	P
Letman,lf	2	1	1	Doll,lf	4	5	2
Kautz,rf	7	1	3	Tiffner,rf	1	0	2
Horan,c	0	1	3	Howe,c	0	2	0
Puzich,lg	0	0	2	Marfise,lg	0	0	0
Andrew,rg	0	1	2	Usher,rg	0	0	1
Szymanski,rg	1	1	3				

McKINLEY [25].	B	F	P	BOWEN [16].	B	F	P
Alton,lf	4	0	2	Helsper,lf	2	0	2
DeLorne,rf	2	1	3	Rutkinsky,rf	3	2	1
Mercer,c	3	0	3	Nomenson,c	1	0	1
Generis,lg	0	0	0	Klein,lg	0	1	2
Siles,rg	3	0	1	Palfrey,rg	0	1	0
Falco,lg	0	0	0				
Neri,rg	0	0	0				

ENGLEWOOD [33].	B	F	P	ST. RITA [30].	B	F	P
Hayes,rf	2	2	2	Halpin,lf	2	0	0
Lucht,lf	7	2	1	Welch,lf	0	0	0
Petraitis,c	3	1	0	Kilbride,c	1	0	3
Braim,lg	0	0	0	Brzezawski,lg	5	2	3
Sharkey,rg	1	2	2	McCue,	0	0	2
Wand,lf	0	0	0	Archie,lf	2	0	2
Sweetowe,lg	0	0	2	Cullen,rg	2	4	1
Yuknis,rg	0	0	2				

TULEY [26].	B	F	P	LUTHER [10].	B	F	P
Lakin,lf	2	0	1	Wehrauch,lf	0	0	0
Brautto,rf	0	1	2	Kosel,rf	0	0	0
Miller,c	0	0	0	Fischer,c	0	0	0
Margolis,lg	0	0	0	Dierkes,lg	0	0	1
Nissen,lg	6	0	2	Jehn,rg	0	0	0
Golden,lf	0	1	1	Hoppenst'd,lf	1	0	2
Rockner,rg	2	0	2	Shaper,rf	0	1	1
Handwerker,rf	2	0	2	Shoenhom,c	2	0	4
Lenpert,rf	1	0	0	Ruehr,lg	1	1	2

AUSTIN [30].	B	F	P	ST. MEL [21].	B	F	P
Friedman,lf	3	0	4	Pare,lf	2	2	0
Norton,rf	3	2	2	Rieman,rf	1	0	2
Walsh,c	2	0	1	McSweeney,c	1	2	2
Thompson,lg	1	1	2	Stone,lg	1	2	4
Balton,rg	3	3	1	Hennessey,rg	1	1	1
Krause,rg	0	0	1	Shea,c	0	0	1
Longtin,lg	0	0	0	Nev,rg	0	2	1
Guagenti,c	0	0	0				
Dybka,rf	0	0	0				

LEO [36].	B	F	P	PARKER [8].	B	F	P
Mackey,lf	4	1	1	Fishman,lf	0	1	1
Blake,rf	4	1	1	Bowman,rf	0	2	1
Rinert,c	1	0	2	Snyder,c	1	0	0
Cronin,lg	3	0	2	Kelch,lg	0	0	1
McGuire,rg	2	0	2	Forden,rg	1	1	3
Scannell,rf	0	0	0	Schnier,lg	0	0	1
Sullivan,lg	1	0	0	Poper,rf	0	0	0
Zunningham,lg	0	0	0				
Kennedy,rf	0	0	0				
Hartman,rg	2	0	1				

HEAVYWEIGHT.

BOWEN [40].	B	F	P	McKINLEY [24].	B	F	P
Jabczynski,lf	1	0	0	Deck,lf	2	6	1
Dolac,rf	9	3	1	Wendt,rf	5	0	2
Lawler,c	5	2	1	Butler,c	1	0	3
Harrison,lg	1	0	0	Moscowy,lg	2	0	1
Fortino,rg	0	0	0	De Vito,rg	1	0	1
Dorsett,rg	1	1	3				

TILDEN [24].	B	F	P	DeLaSALLE [22].	B	F	P
Burdrick,lf	4	0	0	Vaickus,lf	2	1	0
Anserino,rf	3	0	2	LeBebrre,rf	1	1	0
Hurley,c	0	1	1	McDermott,c	0	0	2
Larson,lg	1	0	4	Mackey,rg	1	0	1
Katich,rg	1	0	2	Kahle,lg	1	2	1
Byrne,rf	1	1	1	Rake,lf	2	1	2
Avelis,c	1	0	2	Smith,rf	0	1	0
Luchsinger,lg	0	0	2	Dulley,lg	1	0	0

TULEY [23].	B	F	P	LUTHER [17].	B	F	P
Kichiber,lf	6	1	1	Warnke,lf	0	1	0
Lazarus,rf	3	1	0	Buchis,rf	2	2	3
Puzoff,c	0	0	3	Feder,c	2	0	1
Swsky,rg	0	0	2	Zumke,rg	1	0	1
Epstein,lg	1	0	1	Blanken,lg	0	0	0
Briskman,c	0	1	1	Pauschke,lf	2	0	0

ENGLEWOOD [31].	B	F	P	ST. RITA [17].	B	F	P
Kelly,rf	6	4	2	Orr,rf	0	1	1
Marshall,lf	4	4	3	Shean,lf	0	1	2
Gardette,c	0	1	3	Deutsch,c	0	1	4
Connors,rg	0	0	1	Jackowski,rg	1	4	3
King,lg	1	0	3	Sylelaz,rg	0	0	1
Robateau,rf	0	0	1	Bedkin,rf	2	4	2
Benton,c	0	0	3	Wilkinson,lf	0	0	1
Gross,lg	0	0	2	Mulak,lg	0	0	0
Korbe,rg	0	0	0				

PARKER [29].	B	F	P	LEO [21].	B	F	P
Heike,lf	1	3	0	O'Connor,lf	3	1	1
Peterson,rf	7	3	0	Hoffman,rf	2	0	0
Rumpf,c	3	1	0	McGowan,c	3	0	4
Hass,lg	0	0	1	Evans,lg	0	0	1
Kelch,rg	0	0	0	B.Ryan,rg	1	0	3
Holman, rf	0	0	0	Mulchrone,rf	0	0	0
				Daly,lf	1	0	1
				Harkins,rg	0	0	0
				D.Ryan,rg	0	0	1

AUSTIN [27].	B	F	P	ST. MEL [25].	B	F	P
Harmon,lf	5	0	0	Crowley,lf	3	2	1
Urban,rf	3	1	1	Tyrell,rf	1	0	0
Drees,c	0	1	1	Naughton,c	1	1	1
Waldman,lg	2	0	1	Shea,lg	3	1	0
Moenck,rg	1	0	2	Hughes,rg	3	1	0
Levy,lf	0	0	1	Hourihan,lf	0	0	0
Westlake,lg	1	1	0	Nickels,rg	0	0	1

OAK PARK [34].	B	F	P	SCHURZ [22].	B	F	P
Christman,rf	4	0	0	Stabovit,rf	4	2	2
Coombs,lf	4	2	0	Charm,lf	2	0	2
Merz,c	2	0	0	Keetke,c	1	1	0
Yeaton,rg	3	0	0	Cheers,rg	0	2	1
Pelzer,lg	0	1	2	Raichel,lg	2	0	4
Webb,rf	0	0	1	Rowland,rf	0	0	1
Arado,lf	2	0	0	Gaffan,lf	0	1	0
Lindberg,lf	0	0	0	Bushner,lf	0	0	0
Hefik,c	0	1	1	Tolston,lg	0	0	0
Lane,c	0	0	0				
Oakes,lg	0	0	2				
Panvarella,lg	0	0	1				
Kelly,rg	0	0	0				
Major,lg	0	0	0				

HYDE PARK [32].	B	F	P	NEW TRIER [27].	B	F	P
Jones,lf	0	0	0	Sinding,lf	5	3	2
Kramer,rf	0	1	0	Dahl,rf	2	0	1
Wetzel,c	5	2	2	Scott,c	1	2	0
Johnson,lg	2	3	3	Williams,lg	1	1	3
Chomsky,rg	3	1	2	Prenton,rg	0	1	3
Trippel,lf	0	1	1	Halloulat,lf	0	2	0
Dustin,lg	0	0	1				
Holliday,lf	1	2	4				

Dr. King, Yankees' and Ruth's Physician, Dies

New York, Dec. 9.—(AP)—Dr. Edward A. King, 44, official physician of the New York Yankees Baseball club and personal physician of George H. (Babe) Ruth, died today of pneumonia contracted while attending the Army-Notre Dame football game Nov. 26. Dr. King attended Ruth through his appendicitis attack last September which threatened to keep him out of the world series with the Chicago Cubs.

MOON MULLINS—MAKING PLANS FOR A QUIET EVENING

York Hands Glenbard Five 21-14 Defeat

Kenneth Shields led the York High school heavyweight basketball team, defending champion, to a 21 to 14 victory over Glenbard in the opening of the West Suburban league race at Elmhurst last night. Shields scored four baskets and two free throws.

York's lightweights also won, defeating Glenbard, 18 to 0. In other opening league games Riverside and West Chicago divided a double header. The Riverside lights triumphed over West Chicago, 30 to 21, while the West Chicago heavies won, 19 to 15.

Dundee Wins Pair.

Dundee's lightweight and heavyweight teams opened the Little Six conference season by defeating Batavia. The lights won, 21 to 11, and the heavies, 35 to 13. Aniball scored seven baskets and two free throws for the Dundee heavyweights.

Schurz lost a doubleheader to Oak Park, the lights, 35 to 32, and the heavies, 34 to 22. Brown, left forward, and Potterfield, center, led the Schurz lightweight attack, the former scoring eight points and Potterfield four baskets and one free throw.

Lindblom Teams Divide.

Lindblom and Deerfield divided their two games. Lindblom won the heavyweight game, 28 to 17, and the Deerfield lights triumphed, 18 to 16. Lineups:

HEAVYWEIGHT.

YORK [21].	B	F	P	GLENBARD [14].	B	F	P
Voelz,lf	2	1	2	Jenuch,lf	0	0	0
Kusta,rf	0	0	1	Eltoff,rf	2	3	1
Shields,c	4	2	3	Johnson,c	0	0	4
Akins,lg	0	2	0	McLeod,lg	1	0	3
Leuschke,rg	1	0	2	Groesbell,rg	1	0	0
Biehl,rf	0	2	0	Bliss,rf	0	0	0
				Behren,rg	1	1	3

LINDBLOM [38].	B	F	P	DEERFIELD [17].	B	F	P
Davis,lf	4	5	2	Johnston,lf	0	2	3
Canwell,rf	1	1	0	Paulson,rf	1	1	1
Stankus,c	7	0	1	Hansen,c	1	1	2
Stocik,lg	2	1	1	Skifstone,lg	1	2	2
Sydlowski,rg	0	0	2	McClure,rg	1	0	2
Ruskis,lf	0	0	0	Swan,lf	0	0	0
Seaburg,rf	1	1	0	Thompson,lf	1	1	0
Grant,rf	0	0	0	Allen,rf	0	0	1
Sutkis,rg	0	0	2	Gansburg,lf	0	0	0
Cohen,rg	0	0	0				

PHILLIPS [27].	B	F	P	MORTON [10].	B	F	P
Giles,lf	1	0	0	Fendrych,lf	0	2	3
Mitchell,rf	2	0	2	Bondilow,rf	3	1	0
Ward,c	0	0	4	Massetti,c	0	0	1
Chapman,lg	3	1	4	Hermanek, lg	0	0	1
Gaul,rg	3	0	2	Penkert	0	1	1
Summerlin,c	0	0	1	Rayse, rf	0	0	1
Rice,rg	0	0	0	Kujacki,rf	0	0	1
				Shelzes,c	0	0	0
				Ponzo,rg	0	0	2

NAPERVILLE [33].	B	F	P	WHEATON [20].	B	F	P
Haibu	4	0	2	Brooks,lf	3	0	0
Hageman,rf	8	2	0	Wagner,rf	0	0	2
Heim,c	1	0	1	Hughes,c	4	1	1
Barrer,lg	6	0	3	Grundage,lg	1	0	3
Hartman,rg	2	0	0	Weaver,rg	0	1	1
Meisinger,lg	0	1	0	MacGreazor,lg	0	0	1
Berry,rf	0	0	0	Schatz,lf	0	0	0
Heilborn,c	0	0	0	Ray,lg	0	0	0
Shiffler,lg	0	0	0	Wolfe,rg	0	0	0
Clark,rg	0	0	0	Alexander,rg	1	0	0

DUNDEE [35].	B	F	P	BATAVIA [13].	B	F	P
Aniball,rf	7	3	1	Miner,rf	0	2	3
Stanich,lf	1	1	1	Johnson,lf	3	0	1
Asmus,c	2	3	3	Roesler,c	0	2	4
Green,rg	2	3	2	Anderson,rg	0	0	1
Sund,lg	0	0	1	Nelson,lg	1	0	3
Duceval,c	0	0	0	Hazelwood,lf	0	1	0
				Christianson,c	0	0	0
				Hunt,rg	0	0	1
				Gould,lg	0	0	0

WEST CHICAGO [19].	B	F	P	RIVERSIDE [15].	B	F	P
Gladdine,lf	5	0	3	Bullinger,lf	0	0	0
Driesani,rf	1	0	0	Elder,rf	0	0	2
Wells,c	0	0	0	Percival,c	2	3	2
Kremer,lg	2	3	1	Nelson,lg	0	2	3
Tohr,rg	0	0	3	Grear,lg	1	1	1
Curran,lf	0	3	1	Horak,rf	1	0	0
				Bokrinck,lg	0	1	0

KANKAKEE [27].	B	F	P	DANVILLE [15].	B	F	P
Tammen,lf	6	0	1	Smith,lg	2	0	2
Nelson,rf	3	5	2	Williams,rf	0	0	3
Brown,c	1	1	4	Summers,c	1	0	3
Chittum,lg	1	0	0	Burrows,lg	2	3	3
Reeles,rg	0	0	2	Middler,rg	0	0	2
Dereaux,lg	0	0	2	William,lf	0	0	1
Yates,c	1	0	0	Easterbrook,rf	0	0	1
Blake,c	0	0	2	Arnold,c	0	0	1

LIGHTWEIGHT.

OAK PARK [35].	B	F	P	SCHURZ [32].	B	F	P
Brown,lf	3	2	2	Hahn,rf	1	1	4
Gerulat,rf	2	1	1	Schecle,lf	1	0	0
Porterfield,c	4	1	2	Klepp,c	5	0	3
Trumble,lg	0	0	3	Good,rg	2	2	2
Edwards,rg	2	1	1	Dillon,lg	0	0	1
Ferguson,lf	1	0	0	Ander,rf	0	0	0
Anderson,rf	0	0	0	Quinn,rf	0	0	0
Burgess,rf	0	1	1	Belluzzi,lf	0	3	3
Willis,c	0	0	0	Shaffer,c	0	1	0
Finlayson,c	1	0	1	Kelly,rg	0	0	0
Tomasik,lg	1	0	1	Valenti,lg	3	0	0
Stafford,rg	0	1	0				
Huffman,rg	0	0	0				

PHILLIPS [37].	B	F	P	MORTON [10].	B	F	P
Giles,lf	1	0	0	Fendrych,lf	0	2	3
Mitchell,rf	2	0	2	Bondilow,rf	3	1	0
Ward,c	0	0	4	Massetti,c	0	0	1
Chapman,lg	3	1	4	Hermanek, lg	0	0	1
Gaul,rg	3	0	2	Penkert	0	1	1
Summerlin,c	0	0	1	Rayse, rf	0	0	1
Rice,rg	0	0	0	Kujacki,rf	0	0	1
				Shelzes,c	0	0	0
				Ponzo,rg	0	0	2

NAPERVILLE [33].	B	F	P	WHEATON [20].	B	F	P
Haibu	4	0	2	Brooks,lf	3	0	0
Hageman,rf	8	2	0	Wagner,rf	0	0	2
Heim,c	1	0	1	Hughes,c	4	1	1
Barrer,lg	6	0	3	Grundage,lg	1	0	3
Hartman,rg	2	0	0	Weaver,rg	0	1	1
Meisinger,lg	0	1	0	MacGreazor,lg	0	0	1
Berry,rf	0	0	0	Schatz,lf	0	0	0
Heilborn,c	0	0	0	Ray,lg	0	0	0
Shiffler,lg	0	0	0	Wolfe,rg	0	0	0
Clark,rg	0	0	0	Alexander,rg	1	0	0

DUNDEE [35].	B	F	P	BATAVIA [13].	B	F	P
Aniball,rf	7	3	1	Miner,rf	0	2	3
Stanich,lf	1	1	1	Johnson,lf	3	0	1
Asmus,c	2	3	3	Roesler,c	0	2	4
Green,rg	2	3	2	Anderson,rg	0	0	1
Sund,lg	0	0	1	Nelson,lg	1	0	3
Duceval,c	0	0	0	Hazelwood,lf	0	1	0
				Christianson,c	0	0	0
				Hunt,rg	0	0	1
				Gould,lg	0	0	0

WEST CHICAGO [19].	B	F	P	RIVERSIDE [15].	B	F	P
Gladdine,lf	5	0	3	Bullinger,lf	0	0	0
Driesani,rf	1	0	0	Elder,rf	0	0	2
Wells,c	0	0	0	Percival,c	2	3	2
Kremer,lg	2	3	1	Nelson,lg	0	2	3
Tohr,rg	0	0	3	Grear,lg	1	1	1
Curran,lf	0	3	1	Horak,rf	1	0	0
				Bokrinck,lg	0	1	0

KANKAKEE [27].	B	F	P	DANVILLE [15].	B	F	P
Tammen,lf	6	0	1	Smith,lg	2	0	2
Nelson,rf	3	5	2	Williams,rf	0	0	3
Brown,c	1	1	4	Summers,c	1	0	3
Chittum,lg	1	0	0	Burrows,lg	2	3	3
Reeles,rg	0	0	2	Middler,rg	0	0	2
Dereaux,lg	0	0	2	William,lf	0	0	1
Yates,c	1	0	0	Easterbrook,rf	0	0	1
Blake,c	0	0	2	Arnold,c	0	0	1

DUNDEE [21].	B	F	P.	BATAVIA [11].	B	F	P.
Freeman,rf	0	0	1	Christianson,rf	2	0	2
Zamecnick,lf	1	0	3	B.Anderson,lf	0	0	0
Duceval,c	2	3	2	Morton,c	1	0	0
Anderson,rg	1	0	0	Watson,rg	0	1	0
Christian,lg	2	0	0	W.Anderson,lg	1	0	2
Knobusn,rf	2	2	0	Conde,rf	0	0	0
				Gould,lg	0	0	2
				Hunt,rg	1	0	0

In the WAKE of the NEWS

NOTRE DAME ON COAST.

NOTRE DAME in its contest against Southern California this afternoon will carry not only the best wishes of its own followers—alumni and synthetic alumni—but of many others from the east and middle west who otherwise might begrudge the Irish further triumphs in their imposing list. It is human nature, at least American human nature, to pull for a champion to be knocked down. In this instance Southern California, on its 1931 record, and not Notre Dame is the champion.

Coach Anderson and his huskies also would be surprised if they knew how many expatriates from this section, now permanent coast residents, will enjoy their sympathy, perhaps vocal support, because so many Californians, especially around Los Angeles, take their football like their climate. As proof these words from an adopted, if not native, son of sunny California, who writes us: "I am looking forward to the Notre Dame-Southern California game, as these Los Angeles townies are very hard to live with in a football way."

Now, The Wake has no fault to find with loyalty, even if that loyalty veers pretty close to provincialism. Occasionally, in self-defense, we sound a few blasts ourself concerning the caliber of conference football. But we always have admitted or maintained, as you wish, that football supremacy or prowess is no more geographical than virility and courage of American youth is geographical. Under equal conditions of material, coaching, and other conditions cycles of victory or defeat for any one section would balance pretty closely.

In the year 1932 the Pacific coast has not fared particularly well in its intersectional frays to date. Its great opportunity is today and in the Rose Bowl contest on Jan. 2 against Pittsburgh. Notre Dame, although not unbeaten, is a representative eleven. The Trojans have a clean slate in their own environment. In previous games Notre Dame has won four and Southern California two.

The Wake is not attempting to pick today's winner. In the first place, our forecasting season is ended. Secondly, THE TRIBUNE has two staff men on the scene whose opinions should be more trustworthy than ours.

* *

Prosit!

Christmas day will soon be here!
A gift that I could relish
Would be a case of old time brew
My innards to embellish.

I've resurrected my old steins,
It gives me satisfaction—
To know that if I get that case
I'll be all primed for action. F. P.

* *

Here's a Tipoff.

In the Michigan-Michigan State basketball game tonight Ed Garner, center of Wolverines, 6 feet 6 inches tall, is scheduled to jump against Jim Dekker of the Staters, 6 feet 6 inches tall.

* *

This Wake Is Conducted By Harvey T. Woodruff. Help! Help!

* *

But Is That Progress?

HTW: Mr. Packer of California drives a car 60 miles an hour with one hand and plays the mouth organ with the other—and yet some people say we are not progressing.

H. N. Bruun.

* *

Not a Half Back.

Nancy Ann Glasgow is an addition to the family of Mr. and Mrs. Willis Allen Glasgow, whose father was winner of THE TRIBUNE silver football in 1929 for the Big Ten player of greatest value to his team.

* *

Dumbbell Pomes.

Today we wept upon his bier,
Some hunters thought he was a deer.
But we know better—'twas a ruse,
He had the earmarks of a moose!

Nita Bonelle.

* *

Railroad Nicknames.

As an old commercial traveler out of Chicago on the "midnight limiteds" I recall the Toledo, Peoria and Western was known to natives along its right of way as "Take Pains and Walk." Julius M. Moody.

* *

Do You Remember Way Back When: Newspapers printed kiddies' letters to Santa Claus?—Izzy Bell.

INVITE PUBLIC TO NAME SUCCESSOR FOR POP WARNER

San Francisco, Cal., Dec. 9.—(AP)—Richard W. Barrett, chairman of the Stanford board of athletic control, today invited the public to aid in the selection of a successor to Glenn E. (Pop) Warner as head football coach of the Indians.

In a statement Barrett said:

"Stanford is a quasi-public institution. The general public supports our team and should have a voice in its future policies. I am anxious to receive suggestions from outsiders as well as alumni."

The athletic board head declared a coach would probably be named by Jan. 5, date of the next board meeting.

Abscessed Ear to Keep Owen from Illini Lineup

Champaign, Ill., Dec. 9.—[Special.]—Suffering from an abscessed ear, Capt. Red Owen will be unable to lead the Illinois basketball team against Bradley Tech tomorrow night in the opening game for the Illini. Big Chin Kamm probably will replace Owen at guard.

Notre Dame Disputes U. S. C.'s Title Claims on Coast Today

[Continued from first sport page.]

weather prediction is cloudy and cooler. There were intermittent drizzles today.

Officials All Westerners.

For the first time in this series the officiating will be done entirely by westerners. Howard Gillette, the Los Angeles field judge, whose rulings figured prominently in the Trojans' victory at South Bend last year, will not be among them.

Aside from its record of star spangled competition, the game has several interesting angles. If Notre Dame wins it will put the Irish so far in front that it would take the Trojans three years to get even. Notre Dame has lost only two of its six battles with the coast champions. Three of Notre Dame's victories were by one point and one of its defeats by two points.

Notre Dame is the only team which pupils of Howard Jones have been unable to control since the Trojan coach came to Southern California. His teams have an edge on all other rivals. The history of the Notre Dame-Southern California series follows:

1926—Notre Dame, 13; U. S. C., 12.
1927—Notre Dame, 7; U. S. C., 6.
1928—Notre Dame, 14; U. S. C., 27.
1929—Notre Dame, 18; U. S. C., 12.
1930—Notre Dame, 27; U. S. C., 0.
1931—Notre Dame, 14; U. S. C., 16.

The statistical table for the six year series gives Notre Dame a corresponding advantage. Here it is:

Notre Dame.		U. S. C.
1,186	Yards from scrimmage	837
464	Yards on passes	356
1,650	Total yards gained	1,193
61	First downs	62
88	Points	78
13	Touchdowns	11
10	Conversions	4
0	Field goals	1

Jones System Baffling.

You never can tell what kind of a lineup Notre Dame will start, but Anderson planned tonight to put on the field what most fans call his regulars. The high school coach who has done the scouting for Anderson apparently has advised him to keep the Trojans in the hole from the start. Their offense follows orthodox lines when they are on their own side of the field, but is apt to break out with bewildering plays when in scoring position.

During his 20 years of coaching Howard Jones has developed a system of play as individualistic as Rockne's or Warner's. Its chief characteristics are a full team shift and a specialization for each position. The team is given a signal of one number in the huddle by the quarter back. On the first shift it goes into a tandem formation of 4, 4, 3 alignment. On the second shift the players hop into one of nine formations.

Most formations find the line unbalanced to the right with the guards playing side by side. The purpose of these maneuvers is to cover up as long as possible the formation, so that the point it is centering on or the eligible pass receivers must be figured out by the defense during that one second stop.

You probably will hear and read considerable after the game about a man whose name, Bob Erskine, may be unfamiliar to you. He is a junior on the Southern California squad. To a large extent he can make or break his team tomorrow. He plays right end on defense and

BUYING INTEREST IN BOND MARKET SHOWS DECLINE

Turnover in U. S. Issues Smallest in Days.

BOND AVERAGES

DOMESTIC.		
		Net change.
	Day.	Month. Year.
Rails	59.36+	.16
Industrials	67.06—	.10
Utilities	71.04+	.20
Combined	64.21+	.11

FOREIGN.			
10 govt. issues	94.27	+.02	—1.04 +7.12

[Chicago Tribune Press Service.]

New York, Dec. 9.—Buying interest fell off and bond prices in general added little today to their recent gains.

The turnover in treasury issues was the smallest in some time, but offerings were so light that prices were well maintained. The 3¾s of 1940 went to a new high for the year, and two or three other issues were selling most of the time at their 1932 peaks.

Short Term Loans in Demand.

Short dated government issues continue in demand by banks, early maturities having been stimulated by the favorable terms of the December offerings. In addition it was reported that the supply of new short term issues will be restricted in the near future, owing to the apparent purpose of the treasury to let its cash balance run off.

This combination of demand and anticipated dearth of supply caused the new certificates and notes, quoted on a when issued basis, to reach new high premiums of 10-32 and ¾ point, respectively.

Other parts of the bond market were able to hold their recent gains, but could do little in the way of enlarging them. While high grades continued on the uptrend, speculative grades were mixed.

Speculative Rails Active.

Speculative rail bonds were the most actively traded issues, though volume today simmered down from the level of yesterday. Trading was lower also in foreign bonds.

Slight gains in rail bonds occurred in such issues as Baltimore and Ohio 5s, Chicago and North Western general 3½s, Erie refunding and improvement 5s, issues of Illinois Central, Missouri Pacific, Southern railway, Pennsylvania railroad, and others.

Foreign bonds also were mixed. Argentines were lower, but improvement continued in Germans. Canadian bonds, particularly issues of the dominion railway systems, were easier.

INVESTORS' GUIDE

Inquiries must bear the signature and address of writer. Answers of public interest will be published; those not of general interest will be mailed if stamped, self-addressed envelope is inclosed. Address letters to Investors' Guide. Answers are based upon information which The Tribune believes correct, but beyond care in securing it The Tribune assumes no responsibility.

Saturday, December 10, 1932.

[Copyright: 1932: By The Chicago Tribune.]

Pacific Northwest Public Service.

Please give me information on earnings of Pacific Northwest Public Service company in regard to the 6s, due 1950. Are these bonds senior to the preferred stock?—T. E. D.

Pacific Northwest Public Service company is controlled by Central Public Service corporation. It furnishes electricity to Portland, Oregon City, Salem, Vancouver, and ninety-four other western Oregon communities. It supplies gas to Seattle and Renton, Wash., and bus service to Vancouver.

Operating revenues for 1931 were $14,470,000, against $15,620,000 for 1930. Portland Electric Power company, its predecessor, reported gross earnings of $12,733,000 for 1929, against $12,526,000 for 1928.

Fixed charges, before depreciation, amortization, etc., were earned 1.57 times in 1931 and 1.67 times in 1930. Interest, after all other charges, was earned 1.70 times in 1929, 1.66 times in 1928, and 1.63 times in 1927.

On Dec. 31, 1931, current assets were $4,005,000 and current liabilities were $3,669,000. There were no notes payable. Working capital was $336,000. On Dec. 31, 1930, excess of current liabilities over current assets was $1,214,000.

Subsidiary funded debt totals $65,951,000 and parent company's funded debt is $16,210,000. On Jan. 1, 1933, $7,500,000 of subsidiary notes will mature.

The $15,940,000 debenture 6s, due 1950, are the unsecured obligation of the company. They are more a speculation than an investment.

Bonds represent indebtedness, whereas stock represents ownership. Nothing can be paid on stock of a company until its obligations are satisfied. It is because of this that bonds are senior to preferred stock.

Butte and Superior Mining.

I have some stock of Butte and Superior Mining company. Please give me a report. What is the company's address?—P. M. W.

Butte and Superior Mining company owns 170 acres. In November, 1930, operations were discontinued. In the 1931 report the management stated that efforts had been made to dispose of salvaged equipment. It was the general opinion that the mines had been worked out.

On Dec. 31, 1931, current assets were $753,000 and current liabilities were $17,000. Cash was $526,000. There was no funded debt.

To apply towards the payment of liquidating dividends on the 290,198 shares of $10 par capital stock are the net working capital of $556,000 and $2,783,000 of mining and plant equipment. No valuation is placed on the company's books for mining claims and development.

The capital stock is a radical speculation. The main office of the company is in Butte, Mont.

NEW YORK BOND • TRANSACTIONS

Friday, December 9, 1932.

Total sales, par value.....$ 8,262,000 Total sales 1932 to date..$2,786,573,000
Year ago.....14,741,000 Total sales 1931 to date.. 2,856,494,000

DOMESTIC.

No. thous.		High.	Low.	Close.
5	Abr&Straus 5½s '43	87	87	87
3	Alb & Sus 3½s '46	79½	79¾	79½
6	Alb P Wrap 6s '48	26¾	26¼	26½
27	Alleghany 5s '44	25¼	23¾	25¼
5	do 5s '49	21	20¼	21
10	do 5s '50	14	13½	14
5	Allis Chal 5s '37	76½	76½	76½
67	Am & F P 5s 2030	29½	28	29
5	Am Beet S 6s '35	32¾	32¾	32¾
6	Am I G C 5½s '49	72	71¼	72
24	Am Intern 5½s '49	77	76¾	77
2	Am M & F 6s '39	104	104	104
11	Am Metal 5½s '34	65	64	64
17	Am Smelt 5s '47	87¼	87	87
4	Am Sup R 6s '37	106	105¼	105¼
13	Am T&T 5½s '43	108¾	108	108¾
8	do col 5s '46	105¼	105¼	105½
48	do 5s '60	105	104¾	105
18	do 5s '65	104¾	104¼	104¾
1	do cvt 4½s '39	106	106	106
3	do 4s '36	103	102½	102½
3	Am WWElEl 6s '75	64¾	60½	64¾
9	do 5s '34	90	90	90
2	Am Writ P 6s '47	34½	34½	34½
10	Anz C Nitr 7s '45	3¼	3¼	3¼
17	Arm Del 5½s '43	75¼	75	75
11	Arm 4½s '39	80	80	80
25	AT&SF gen 4s '95	92¼	91¾	92¼
1	do adj 4s '95	81½	81½	81½
16	do adj 4s '95 st	82	82	82
3	ATSF TrShL 4s '58	93	93	93
20	do 4½s C-A '62	92	91¾	92
1	AC Line 1st 4s '52	72½	72½	72½
12	ACL,L & N 4s '52	46	45	46
3	Atl G & WI 5s '59	36¼	36¼	36¼
10	Atl Ref deb 5s '37	100¾	100¾	100¾
6	B & O rfg 6s '95	42	42	42
14	do 5s '95	39	38	39
27	do 5s 2000 D	38	37	37½
136	do 4½s '33	63¾	63	63½
31	do 4½s '33 sta	59¼	58½	59
20	do cvt 4½s '60	28½	27	28¼
2	do gold 4s '48	76½	75¼	76½
1	B&OSPLE&WVA '41	64	64	64
5	B&O 4s T C '59	55¼	55	55
7	Beld Hemway 6s '36	88	88	88
2	Bell T Pa 5s '48 B	106¾	106¾	106¾
11	Bene Ind L 6s '46	83½	83	83
3	Beth Stl 6 m 5s '36	94	93	93
3	Bost & Me 5s '67	63	63	63
5	do 4¾s '61 J J	62½	62½	62½
4	Bot Con M 6½s '34	5¾	5½	5½
11	Bway 7Aveon 5s '43	2¾	2¾	2¾
4	Bklyn Ed 5s '49 A	107	105¾	107
2	do 5s '52 E	106½	106½	106½
34	Bklyn M Tr 6s '38	87	86¾	86¾
4	Bklyn UE 1st 5s '50	80	80	80
3	Bklyn UG 1st 5s '45	109¼	109¼	109¼
1	Bklyn U G 5s '57	105⅝	105⅝	105⅝
4	Buf G E 4½s '81 B	103	102¾	102¾
1	Buf R & P 5s '37	85	85	85
4	do 4½s '57	38	36½	38
10	Bush Term 5s '55	40	38	39
3	Bush T Bldg 5s '60	71	70¼	70¼
1	Can Sou 5s '62	84½	84½	84½
2	Can Nat Ry 5s '70	90¼	89	89
2	do 4½s '54	83¾	83¾	83¾
10	do 4½s '57	83	83	83
2	do 5s '69 July	89¼	89	89¼
1	do 5s '69 Oct	89¾	89¾	89¾
26	Can Nor 7s '40	100¼	99¾	99¾
10	do deb 6½s '46	101	101	101
4	Can Pac 5s '54	80½	80	80½
5	do 4½s '46	75	75	75
5	do 4½s '60	74	74	74
16	do deb 4s perp	65	63½	63½
7	Cen of Ga 5s '59 C	17¼	16¾	17
2	Cen RR & G 5s '51	72	72	72
17	Cen Pac 5s '60	53⅞	53¼	53⅞
3	do 1st gtd 4s '49	77	77	77
9	Certain-teed 5½s '48	36¾	35½	35½
24	Chesap Corp 5s '47	67	66¼	67
4	C & A gen 4½s '92	95¼	95¼	95¼
6	do rfg 4½s '95 B	82	81½	82
3	Chi & Alton 3s '49	39½	39¾	39¾
3	C B & Q gen 4s '58	88¼	88	88
2	CB&Q Ill 3½s '49	86½	86½	86½
17	do 5s '51	14	13½	14
1	Chi GLChist 5s '37	105	105	105
8	Chi Gt West 4s '59	37	37	37
1	Chi LS&E 4½s '69	94	94	94
5	CMSP gen 4½s '89C	46½	46½	46½
8	do 4s '89 A	45	43	43
48	CM&SP Pac 5s '75	19	18¼	19
44	do adj 5s 2000	5¼	4¾	5
4	Chi&NW rfg 5s 2037	20½	20	20½
21	do cv 4¾s '49	13½	12¾	13½
8	do 4½s 2037	18	17⅞	18
9	do 4½s 2037 C	18	17⅞	18
6	do gen 4s '87	44	43	44
6	do gen 5½s '87	40	40	40
1	Chi Railway 5s '27	47	47	47
1	CRI & P 4½s '52 A	23¼	23¼	23¼
33	do cvt 4½s '60	14½	13½	14¼
5	do gen 4s '88	53	53	53
44	do rfg 4s '34	27	25	27
1	CT Hte&S E 5s '60	42¾	42¾	42¾
1	Chi U Sta 6½s '63 C	112½	112½	112½
3	do 5s '34	100½	100½	100½
1	do 4½s '63 A	96¼	96¼	96¼
5	Chi&W Ind 5½s '62	77¾	77¾	77¾
9	do 4s '52	70	69¾	70
2	Childs Co 5s '43	30⅝	30⅝	30⅝
19	Chile Con 5s '47	32¼	31¾	32¼
11	Cinn G&El 4s '68	98¾	98¾	98¾
6	Cinn U T 5s 2020 B	102¾	101¼	101¾
3	CCC & StL 5s '63 D	54	54	54
60	do 4½s '77 E	46½	46½	46½
5	do gen 4s '93	76	76	76
4	CCCSLSpfidC 4s '40	76	76	76
5	Clev & Mari 4½s '35	96¼	96¼	96¼
6	Clev Un T 5½s '72	72	72	72
7	do 5s '73	69	68	68
20	do 4½s '77 C	62	62	62
10	Colo&So rfg 4½s '80A	49¾	49¾	49¾
31	Col G E 5s '52 May	79	78¾	78¾
16	do 5s '61	79½	78	79½
13	ColumbusRPL 4½s '57	93½	93½	93½
5	Coml Credit 6s '34	99¾	99¾	99¾
18	Coml Inv Tr 5½s '49	98¾	98	98
1	Com Tab R 6s '41	106¾	106¾	106¾
23	Con G NY 5½s '45	105¾	105¾	105¾
39	do 5s '57	103¼	102¾	103¼
23	do 4½s '51	100	99	100
1	Cons G Chi 5s '36	103½	103½	103½
1	Contain Corp 6s '46	30	30	30
3	do 5s '43	18½	18½	18½
1	Crown C&S 6s '47	87½	87½	87½
1	Crown Will 6s '51	64	64	64
5	Cuba RR 7½s '36ww	27½	27½	27½
29	Cumber T&T 5s '37	104⅞	104⅞	104⅞
2	Del P & L 4½s '69	95	95	95
18	D&RG W gn 5s '55	14¾	14	14¾
8	do rfg 5s '78	21	20⅝	20⅝
1	Det Ed 5s '49 A	101	101	101
38	do 5s '52	101½	100⅞	101½
18	do 4½s '61 D	96½	96¼	96½
2	do 5s '62 C	101¼	101¼	101¼
9	Dodge Bros deb 6s '40	89	88¾	89
1	Donner Stl rfg 7s '42	59½	59½	59½
1	Duluth &IR 5s '37	100⅞	100⅞	100⅞
16	Dun Lt 4½s '67 A	104	103¼	104
7	Erie rf&imp 5s '67	26¾	26¼	26¾
34	do 5s '75	27½	26¼	27½
10	Erie gen lien 4s '96	43½	42½	43
4	Fed Lt&T 1st 6s '42	70	69	70
4	do stpd 5s '43	65	65	65
1	Fla E Coast 5s '74	3	3	3
2	Francisco S 7½s '42	13	13	13
1	Gannett 6s '43	77½	77½	77½
2	Gen Bak 5½s '40	97½	97½	97½
1	Gen Mot Ac 6s '37	102⅝	102⅝	102⅝
2	Gen Petrol 5s '40	102¾	102¾	102¾
1	Gen Pub Svc 5½s '49	59½	59½	59½
2	Gen Thea Eq 6s '40	2¼	2¼	2¼
5	Goodrich BF 6½s '47	78½	78½	78½
1	do 6s '45	48¾	48¾	48¾
5	Goodyr T&R 5s '57	77⅞	77⅞	77⅞
2	Goth Silk H 6s '36	87	87	87
4	Gr Tk Can 7s '40	99¼	99¼	99¼
31	do 6s '36	96¾	96¾	96¾
15	Gt Nor Ry 7s '36A	61⅝	59¾	61⅝
6	do 5½s '52B	49	48¾	49
2	do gen 5s '73	46	46	46
26	gen 4½s '76D	45	44¼	44¾
26	do 4½s '77E	45¼	45	45¼
3	Gul Mob&N 5½s '50B	35	35	35
6	Gulf & N 5s '50C	33¾	33	33
3	Havana Elec 5s '52	20	19½	20
4	Houston OilT5½s '40	54¾	54	54
5	Hudson Coal 5s '62A	40¾	40¼	40¼
16	Hud&Man rfg5s '57A	84½	83¼	83¼
9	do adj inc 5s '57	50	50	50
7	Hum Oil & R 5s '37	103¼	102⅞	103¼
15	Illinois B Tel 5s '56	106	105⅝	106
35	Ill Cen 4¾s '66	38¼	37	38
2	do col tr 4s '52	59¾	59½	59½
2	do col tr 4s '53	47½	46¾	46¾
5	do ext 3½s '51	78	78	78
18	IC-CS L-N3 rfg5s'63A	44½	43¾	44
16	do 4½s '63C	42½	41¾	42½
5	IllSteel deb 4½s '40	101	100¾	101
21	Interb R Tran 7s '32	57¼	56	57¼
5	do 7s '32 ctf	56	56	56
5	do 6s '32	10¾	10¾	10¾
163	do rfg 5s '66	43¾	40½	43½
1	Interlakelron 5s '51	40½	40½	40½
2	Int Cement 5s '48	53	52½	53
31	Int Gr Nor adj 6s '52	4	3¾	3¾
4	do 1st 6s '52	18	18	18
4	Int Hydro El 6s '44	41	40½	41
1	Int Mer Mar 6s '41	40¼	40¼	40¼
3	IntPaper rfg 6s '55A	15	15	15
12	do cvt 5s '47A	38⅝	38	38
1	Int RysCenAm 6s '41	43	43	43
1	do 5s '72	40½	40½	40½
27	Int T&T cvt 4½s '39	35¼	34	35¼
1	do deb 4½s '52	29	29	29
16	do deb 5s '55	34	32½	33½
8	Invest Eq 5s '47A	81¾	81	81
2	Iowa Cen ctf 5s '38	4¾	4¾	4¾
6	do rfg 4s '51	1¼	1¼	1¼
3	KC Ft S&Mem 4s '36	46	45¼	45¼
8	do ctfs 4s '36	40½	40¼	40¼
1	KC Pow&L 4½s '61	102¾	102¾	102¾
7	K C Sou rfg 5s '50	48½	48½	48½
10	K C Term 1st 4s '60	88½	88½	88½
3	Kans Gas&E 4½s '80	89	89	89
3	Kresge Found 6s '36	61	61	61
3	Lac Gas 5½s '60D	64	64	64
5	do 1st 6s '34	88¾	88	88
5	LS&MS gen 3½s '97	73½	73¼	73½
4	Lautaro Nitra 6s '54	4¼	4	4¼
1	Lehi Val Coal 5s '33	73	73	73
1	do 5s '44	35½	35½	35½
1	Leh V con 4½s 2003	43½	43½	43½
13	do con 4s 2003	39	39	39
2	Liggett & M 6s '51	107	106¾	106¾
4	Long Isl rfg 4s '49	84	84	84
2	Lorillard Co 7s '44	113½	113½	113½
5	do 5s '51	96¾	96¾	96¾
10	Louis & Ark 5s '69	31¾	30½	31¾
19	Lou Gas&El 5s '52	104½	104	104½
1	Louis&N 5s 2003B	60	60	60
3	do unified 4s '40	84	84	84
22	Manhat Ry 4s '90	26	24¾	26
1	Marion St Shv 6s '47	40	40	40
1	Market St Ry 7s '40	69	69	69
7	McKess&Rob 5½s '50	40¼	40	40
1	Met Ed 5s '53	92	92	92
2	do 4½s '68	84⅞	84	84⅞
14	MidvaleStl cvt 5s '36	92	91¼	92
8	Mil El Ry&L 5s '71	75	74½	74½
1	MSP&SS Marie 6s '46	14¼	14¼	14¼
1	do 5½s '78	54¾	54¾	54¾
5	do con 4s '38	38	38	38
2	M-K-Tex 5s '62A	61	60	61
4	do adj 5s '67	30	29¼	30
49	Mo Pac cvt 5½s '49	11	10¼	11
13	do rfg 5s '65A	21¾	21¼	21½
45	do 5s '77F	22	20¾	22
17	do gen 4s '75	11	10⅝	11
1	do 5s '80H	21¼	21¼	21¼
18	do 1st 5s '81	22	21	22
22	Mob & O 4s '38	65½	62	63
1	do 5s '47 Mont div	9	9	9
5	Mont Pw rfg 5s '43A	82¾	82¾	82¾
2	do 5s '62 D	58½	58½	58½
5	MontrealT col 5s '41	81½	81½	81½
5	Morris&Clst 4½s '39	80	80	80
1	Murra Body 6½s '34	74	74	74
	Nash Cha&St L 4s '78	65½	65½	65½
9	Nassau El con 4s '51	51	50¾	51
14	Nat Dairy 5¼s '48	84	83	83½
16	Nt R Mex 4s '77 asd	1½	1⅜	1⅜
51	do 4s '51 asd	1¼	1⅛	1¼
8	Natl Steel 5s '56	79¾	79	79¾
1	Newberry 5½s '40	76¾	76¾	76¾
39	Ne Eng T&T 5s '52	108	107¼	108
1	do 4½s '61B	104¼	104¼	104¼
3	NJ Pow&Lt 4½s '60	82½	82	82½
6	N Y&N E 4½s '52	36	36	36
7	NO Pub Sv 5s '53A	59½	58½	58½
10	NO Tex&M 5½s '54	21	20½	21
5	do 5s '54B	20¾	20¾	20¾
6	NYC deb 6s '35	55⅝	55½	55½
27	do rf & imp 5s 2013	48½	47	48½
2	do con 4s '98	59	58½	58½
20	NYC&HR 4½s 2013A	45½	43¾	45½
6	do deb 4s '34	68½	67⅝	68½
8	do 4½s 2013	45¾	43¾	45¾
5	do rfg 3½s '97	74⅝	74⅝	74⅝
1	NYCLS col tr 3½s'98	68½	68½	68½
1	NY C&StL 6s '32 ret	32½	32½	32½
9	do 5½s '74A	17¼	16	17¼
18	do 4½s '78C	15¼	15	15¼
1	NY Conn Rys 5s '53	62	62	62
1	do 4½s '53	88	88	88
1	NY Edi rfg 6½s '41	112¾	112¾	112¾
1	do 5s '44B	106	105¾	105¾
5	NY G El&P 4s '49	101¼	100⅝	100⅝
1	do con Ry 4s '54	44	44	44
47	NY Steam 5s '56	101½	101½	101½
3	do 5s '51	103¼	103	103
24	NY Tel gen 4½s '39	105	104¾	104¾
3	NY Trap Rock 6s '46	61½	61	61
3	NY W&Bost 4½s '46	47	46¾	47
6	Niagara Shrs 5½s '50	61½	60	61½
26	Nor1-West con 4s '96	94½	94	94
3	do div 4s '44	97	96	96¾
2	do 4s Poc'41	94	94	94
4	Nor A Cem 6½s '40	18½	18½	18½
8	Nor Am Co 5s '61	83¼	83	83
1	N Oh T&L 6s '47A	101⅝	101⅝	101⅝
2	Nor Pac 6s 2047B	69	69	69
3	do pr lien 4s '97	82¾	82½	82¾
3	do gen 3s 2047	57⅞	57⅞	57⅞
6	N StatesPw 6s '41B	105	105	105
12	do 5s '41A	101	100¼	101
2	Ohio PubSvc 7s '47	98¼	98	98½
2	Ontario Tran 5s '45	99	99	99
1	OresR Lt con 5s '46	101⅝	101⅝	101⅝
2	do gtd 5s '46	102½	102	102
18	Ore-Wa RR&N 4s '61	81⅝	80¾	81
18	Otis Steel 6s '41	22½	21¼	22
6	Owens Ill G 5s '39	99⅞	99⅞	99⅞
4	Pac Gas&Elec 5s '42	102⅞	102⅞	102⅞
1	PacRRofM 1st 4s '38	87¼	87¼	87¼
6	Pac T & T 5s '37	105⅝	105⅝	105⅝
9	do rfg 5s '52	106	105¾	106
10	Para-Pam-L'sky 6s '47	15¾	14¾	15¾
16	Para Publix 5½s '50	14¾	13⅝	13⅝
1	PennOh&Det 4½s '77	77	77	77
24	PennP&L 4½s '81	91¾	91½	91¾
13	Penn RR gold 6½s'36	97⅝	97	97⅝
1	do gen 5s '68	86½	86½	86½
1	do 5s '64	77¼	77¼	77¼
5	do con 4½s '80	99½	99½	99½
4	do gen 4½s '65	79	79	79
17	do gen 4½s '81	72	71¾	72
23	do 4½s '70 D	62½	60	62½
1	PeoGL&C Chi 6s '43	108⅝	108⅝	108⅝
1	do 5s '47	103½	103½	103½
11	Pere Marq 5s '36	42	40	40
1	Phil Balt & W 4s '43	95	95	95
29	Phila Co 5s '67	81¼	80½	81¼
14	Phil Elec 4½s '67	104¼	104¼	104¼
68	do 4s '71	98	97¾	98
7	Phil Read C&I 6s '49	44	43	44
4	do 5s '73	57	56½	56½
1	Philippine Ry 4s '37	23	23	23
4	Phillips Pet 5½s '39	73¾	73¾	73¾
1	Pillsby Fl M 6s '43	100	100	100
1	PCC&SL gn 5s '70 A	83	83	83
1	do 5s '75 B	86	86	86
2	do 4½s '77	72	72	72
14	Portland G E 5s '35	94	92½	94
71	do 4½s '60	64¾	57½	63½
12	P R Am Tob 6s '42	34	33¾	33¾
13	Postal T & C 5s '53	26¾	26	26¾
2	Pr Stl Car 5s '33	76½	75¾	75¾
1	PubSerE&G 4½s '67	103½	103½	103½
27	do 4s '71	97½	97½	97½
4	Pure Oil 5½s '37	78½	78	78
3	do 5½s '40	76	76	76
12	Purity Bak 5s '48	58½	58¼	58½
1	Radio Keith 6s '41	17	17	17
3	Read gen 4½s '97 A	81½	81½	81½
7	Richfield Oil 6s '44	28	27¾	28
1	do 6s '44 A ctf	27¼	27¼	27¼
10	R I Ark.La 4½s '34	22½	21¾	22½
7	StLIM&S 4sR&G '33	44¾	43	43
2	St L S F 5s '50 B	10	10	10
16	do 4½s '78	8½	8¼	8¼
20	do 4½s '78 ctfs stpd	7½	7¼	7¼
5	do 4s '50 A	10¼	10	10
2	do 4s '50 A ctf	10	9¼	9¼
6	St L S W 5s '90	24½	24	24
5	St Paul Un D 5s '72	98⅝	98⅝	98⅝
4	Seab A L con 6s '45	2½	2½	2½
7	Canada 5s '52	99	98¾	98¾
5	do 4½s '36	98	98	98
12	do 4s '60	81¼	81	81¼
2	Cacua Val 7½s '46	9	9	9
19	Chile M B 6½s '57	10	10	10
9	do 6s '61	8¾	8½	8¾
1	Chile 7s '42	6	6	6
12	do 6s '60	5¾	5½	5¾
27	do 6s '61 Jan	5⅝	5⅝	5⅝
4	do 6s '61	5⅝	5½	5½
1	do 6s '63	5½	5½	5½
5	Chilean Mun 7s '60	4¼	4¼	4¼
1	Chin Gov Ry 5s '51	16¼	16¼	16¼
9	Colomb 6s '61 Oct	29½	29	29½
17	Colom M B 7s '46	25	24½	25
2	do 7s '47	25	25	25
4	do 6½s '47	25	24½	25
1	Copenhag 5s '52	70	70	70
5	Cordoba City 7s '57	12	12	12
5	Cordoba P Tr '42	24¾	24½	24½
8	Cuba 5½s '53	78¾	77½	77½
23	do 5½s '45	41½	41	41½
2	Cundinamar 6½s '59	8½	7½	7½
1	Czecho 8s '51	93	93	93
10	Denmark 5½s '55	84¼	84¼	84¼
2	do 4½s '62	72⅝	72½	72⅝
10	Deutsche Bk Ge3Zctf	83	83	83
1	Duke P P 6s '66	43½	43½	43½
46	D E I sfg 6s '62	100¼	100¼	100¼
5	do 6s '47	100¼	100¼	100¼
1	do 5½s '55 Mar	99⅝	99⅝	99⅝
4	Estonia Rep 7s '67	37	36½	37
3	Finl 7s '46	92¾	92¾	92¾
11	Fram I Dev 7½s '42	100½	100⅝	100½
6	Frankfort 6½s '53	35¾	34	34
23	French 7½s '41	126	125¾	127⅞
16	French 7s '49	119¾	119¾	119¾
4	G C A B 6s '38 Apr.	57¼	57¼	57¼
37	do 6s '60 July	49	48¾	49
59	do 6s '60 Oct	49	48½	49
3	G C A L 6½s '58	38½	38¼	38¾
204	Ger G I 5½s '65	50⅝	50	50⅝
42	Ger Rep 7s '49	71	70½

RAIL LABOR MAY TELL VIEWS TO COOLIDGE GROUP

Chicagoan Pleads for R. F. C. Loans.

[Chicago Tribune Press Service.]

New York, Dec. 9.—Two days of apparent misunderstanding between railway labor and the national transportation committee ended today when Calvin Coolidge, chairman of the committee, announced the receipt of a message indicating that the unions would help his organization in its investigation of the transport situation. On Wednesday organized labor rejected an invitation to appear before Mr. Coolidge's group.

DANIEL WILLARD.

Something of the difficulty reflected the influence of Daniel Willard, president of the Baltimore and Ohio railroad, who was understood to have been in touch with the unions and with Mr. Coolidge's group. He conferred briefly with Mr. Coolidge today.

Mr. Coolidge said he would not know whether his group would include wages in its report until after it had conferred with labor.

Willard Smooths Way.

The Association of Railway Executives declared present railway wage levels "unjustified and profoundly injurious to the public interest" in a report presented to Mr. Coolidge's committee. This statement was made in the face of a protest of Mr. Willard that the question of wages was one outside the purview of Mr. Coolidge's committee. Other executives overruled Mr. Willard at a meeting of the railroad men and the committee on Thursday.

The national transportation committee had previously extended an invitation to the Railway Labor Executives' association to state its views to the committee, but this invitation the association rejected in a telegram sent on Wednesday. The managements having decided to put the wage question before the committee, Mr. Willard, despite his views, used his influence to have the labor group also cooperate with the committee.

Coolidge's Statement.

First indication of progress in this direction was afforded today when Mr. Willard called at the office of the national transportation committee. Mr. Coolidge withdrew from his place at the conference table and conversed briefly with Mr. Willard. Soon after Mr. Coolidge issued the following statement:

"We have been informed that the railroad labor representatives are now engaged in conference at Chicago and probably cannot arrange to appear before the national transportation committee at this period. But the committee understands that they have under consideration appearing at a date later to be determined."

Late in the afternoon Mr. Coolidge was called again from the conference table and on his return presented to other members of the committee and then to the press a penciled memorandum. The memorandum stated that he had had a telephone call from A. F. Whitney, chairman of the Railway Labor Executives' association, that the labor group "will consider filing a statement" and make a "possible appearance later."

Mr. Whitney, the memorandum contained, "desires to give the national transportation committee all the help he can in behalf of his organization."

Finish Present Meeting.

Taking of testimony by the committee at the present series of meetings, which lasted three days, concluded with the appearance of railway equipment manufacturing, shipping and waterways organizations.

Saying that a continued curtailment of expenditures by the railways might endanger lives and property, Mr. Wheeler recommended that the Reconstruction Finance corporation relax its requirements for collateral pledged by railroads for loans.

In the last two years, Mr. Wheeler pointed out, the maintenance and structure expenditures of the railroads have averaged only 400 million dollars annually, as compared with an average of 800 million dollars annually from 1922 to 1930.

Mr. Wheeler told the committee that while the paper collateral of the railroads has been exhausted their basic credit is still good. For this reason, he said, they should receive loans on such self-liquidating projects as car construction. He said that by 1936 nearly 600,000 freight cars will have to be taken off the rails.

Call Rail Wages High.

The National Association of Manufacturers was represented by James A. Emery, general counsel, and others.

Mr. Emery said that railway wage levels were higher than those in other industries. To this Alfred E. Smith, former governor of New York and a member of the committee, objected that railway managements and presumably the equipment manufacturers all believed they would benefit by reduced wages and he questioned how far any benefits from wage-cutting could be made to go. Mr. Emery replied that an increased volume of traffic would result from the lower railway rates which would result from reduced wages and that this would increase employment.

E. E. Williamson, chairman of a special committee of the Shippers' Conference of Greater New York, recommended reduction in wages as a means of lowering railroad rates "over and above the reductions which have already been made." He said that the price of some sheet metal for example was at 1914 levels but that freight rates were 80 per cent above 1914 levels.

States Limit Real Estate Tax Burden

BY SCRUTATOR.

The revolt of property owners against saddling an excessive portion of taxes on real estate is not confined to Chicago. In fact, it appears to be spreading over the country and coupled with a demand that taxation be both equalized and generally reduced.

In the November elections the property owners of several states forced constitutional amendments imposing either definite limitations on real estate taxes or providing offsets in the form of limited exemptions from other forms of taxation. One state took action to exempt wholly from state taxes homesteads below a certain value, while similar provisions were proposed but defeated in two other states.

Two states, Michigan and Washington, adopted tax limitation provisions. In Michigan a constitutional amendment generally provides that the total amount of taxes against property for all purposes in any one year shall not exceed 1½ per cent of the assessed valuation, which is on the basis of true cash value of property. This limitation does not apply to the 1932 tax levy and the amendment except taxes levied for payment of interest and principal on obligations heretofore incurred, which sums are to be separately assessed.

May Raise Limitation.

A provision of the amendment states the limitation of taxes may be raised for a period of not more than five years at a time to not more than 5 per cent of assessed valuation. But this is permissible only by a two-thirds vote of the electors in any assessing district or when provided by charters of municipal corporations.

The Washington limitation on real estate taxes is more drastic, but is balanced to some degree by adoption of a state income tax to make up expected lower revenue from property taxes. It provides that general property taxes shall not exceed 40 mills per dollar of assessed valuation, which is based on half of true value. Previously the rate had been 80 mills. Thus the rate is limited to 2 per cent on true value.

Moreover, the Washington income tax law provides that a home owner may deduct up to $50 from his income taxes for any real estate taxes paid on a home, while other taxpayers have a 50 per cent offset for real estate and personal property taxes paid.

Allow $3,000 Free.

The voters of Texas went a step further by adopting a constitutional amendment whereby the first $3,000 of assessed valuation of resident homesteads is exempted from all state taxes. Similar amendments were proposed in Michigan and Arkansas, with certain exceptions, but failed to pass.

Indicative of the sentiment in the different states for ameliorating property taxes are the facts that the Michigan tax limitation measure was put on the ballot by petition of more than 350,000 persons, the Washington measure was initiated by petition of some 70,000 voters, and the Texas amendment was reported to have won by an overwhelming vote.

Action in these states followed closely that in Indiana, where a law adopted at a recent session of the legislature limited the state tax to 15 cents per $100 of taxable property and the municipal corporation tax to $1.50. Two years ago Ohio adopted a constitutional amendment providing that real property may not be taxed more than 1½ per cent of its true value for all state and local purposes.

CHIEF SAYS RAIL UNIONS READY FOR WAGE PARLEY

The claim of labor for a "fair" wage and the effect of such a wage on the depression will be made the basis for the argument of the Railway Labor Executives association, representing twenty-one railway brotherhoods, against a continuation of the 10 per cent wage cuts when negotiations with the railroad managements are opened Monday morning.

This was indicated last night by A. F. Whitney, president of the Brotherhood of Railway Trainmen and chairman of the association, after a secret meeting with the heads of the brotherhoods, at which the case of labor was discussed. He said they were ready for the conference.

"We will point out that since the 10 per cent agreement went into effect on Feb. 1, the depression has gotten worse," he said. "Instead of putting men back to work, the railroads have laid off another 111,000, and a series of wage cuts has come in other industries, making the whole situation worse.

Form Group to Represent Depositors of Closed Banks

The Brighton Park Civic and Improvement association organized a committee to represent the depositors of the closed Brighton Park State and Midland National banks.

POSTAL RECEIPTS IN CHICAGO SHOW SLIGHT INCREASE IN NOVEMBER

Postal receipts in Chicago in November were one-half of one per cent ahead of the same month last year, according to Arthur C. Lueder, postmaster. It was the first month this year in which an increase has been recorded over the comparable month of 1931.

Mr. Lueder pointed out that the gain may be due in part to the fact that the election was held later in the month this year than last year. A substantial volume of campaign material sent through the mails appears in the November receipts this year which probably came in October last year.

The showing, however, for the month is substantially better than that shown for the first eleven months this year. November receipts were $3,841,182, against $3,822,119 last year. Receipts were $38,379,870 in the first eleven months this year, as compared with $44,865,028 in the same period of 1931.

LIVELY RALLY IN STOCK MART BOOSTS PRICES

Close Finds Shares at Highs for Day.

BY FRED HARVEY.

[Chicago Tribune Press Service.]

New York, Dec. 9.—Traders switched suddenly to the buying side of the stock market in the late dealings today and the result was one of the smartest little price rallies the bull heart could desire. The leaders rushed up 1 to as much as 3 and 4 points and did it with gusto that set the ticker back minutes behind floor operations.

Numerous issues which have been bumping along with a few hundred shares a day for weeks came out in lots of one to three thousand shares in a way that made tape watchers rub their eyes in astonishment. The rally carried right up to the closing gong and final prices were generally the tops of the day.

Holiday Rise Expected.

Nothing developed in the news to warrant the sudden outburst of enthusiasm and observers were at a loss to account for it. The board rooms have been buzzing with speculation on the probability of a holiday rise for days and operators of the bear persuasion have been displaying signs of increasing caution in their commitments. Some commentators guessed that the bulls had taken advantage of this display of nervousness in the enemy's camp to give the shorts a little runaround.

The rally struck the utilities section and some of the most imposing gains were scored by issues of that group. Such stocks as Consolidated Gas, American Telephone, Columbia Gas, United Gas Improvement, and Standard Gas were conspicuously active and strong. Brooklyn Union Gas jumped 5¼ points on a nominal turnover.

Union Pacific Advances.

The rails plugged in with vigor and Union Pacific bettered its rating by more than 3 points. New York and Harlem rose almost as much and Atchison, Delaware and Hudson and others jumped 2 points or so each. Followers of the carrier group are expecting a helpful carloadings report tomorrow.

Neither General Electric nor Radio was greatly affected by the news of General Electric's plan for distributing its Radio stock on Feb. 20. The corporation will distribute one share of Radio to holders of each six shares of its stock held. Market observers have been anticipating a flurry of selling in Radio when the announcement appeared, but the issue eased only a slight fraction from its previous close.

A flurry of interest in New York traction shares was accompanied by rumors that a rise in subway fare will be announced in the near future. The present fare is 5 cents. Brooklyn-Manhattan Transit rose 1⅝ and Interborough 1⅜ points.

In spite of the show of increased activity the trading was confined to a narrow range, about fifteen stocks accounting for considerably more than a third of the total turnover.

A. T. & T. REPORTS DIP IN OPERATING INCOME IN MONTH

American Telephone and Telegraph company yesterday reported October operating income of $1,744,797, which compares with $1,807,018 in September and $2,570,551 in October, 1931. Gross amounted to $7,101,189, as against $7,215,731 in September and $8,952,265 in October a year ago.

For the first ten months of 1932 operating income aggregated $17,915,570, contrasted with $28,234,241 for the corresponding period last year, while gross totaled $75,759,664, as against $91,909,851.

The above report covers operating activities only, excluding nonoperating income such as dividends, interest, and other revenues received, and nonoperating charges, such as interest and rents paid.

The Associated Bell System Companies had a net loss of about 102,000 telephones in November, as compared with 105,000 in October, it was announced today.

COPPER PARLEY BREAKS UP; SEE WORLD BATTLE

[Chicago Tribune Press Service.]

New York, Dec. 9.—The last international meeting of copper men broke up today about noon without an agreement being reached to curtail world production, according to information obtained in authoritive quarters.

Demoralization of the industry, which had been predicted if curtailment was discontinued, immediately appeared in the form of a break in the export price of copper to 5 cents a pound, which was followed by losses in the leading copper shares on the stock exchange. The export price would indicate a level here of 4⅞ cents a pound.

How acute the situation is in the industry is reflected in the belief in some conservative circles that foreign copper may sell for as little as 4 cents or less a pound in the free-for-all fight which looms among the low cost producers.

Bank Holding Company Reduces Capital Stock

Minneapolis, Minn., Dec. 9.—(AP)—Northwest Bancorporation stockholders today voted approval of a directors' plan to reduce the authorized capital stock of $2,000,000 from $5,000,000 and shares to no par from $50. Setting aside a reserve of $14,000,000 for contingencies also was approved.

Gold Stocks Unchanged, Reserve Bank Reports

New York, Dec. 9.—(AP)—Today's gold statement of the New York Federal Reserve bank showed no change in the country's monetary gold stocks.

Building Contracts in the First Ten Months Slightly Over One Billion Dollars

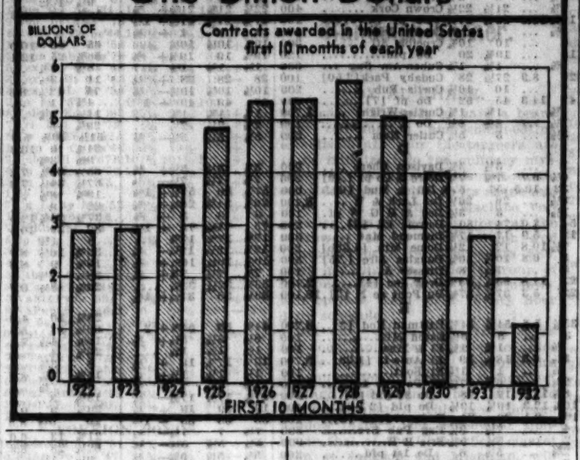

Two of Big Loop Banks Vote Dividends

Directors of the Continental Illinois National Bank and Trust company yesterday authorized the distribution of a quarterly dividend of $1.50 a share. The action places the stock on a $6 annual basis. Three months ago a dividend of $2 a share was paid, prior to which the bank had paid at the rate of $3 quarterly. The present distribution will be made Jan. 2 to stockholders of record Dec. 21.

Directors of the First National bank yesterday declared the regular quarterly dividend of $3 a share, payable Dec. 31 to stock of record Dec. 26. Earlier this year the directors cut the rate from $18 to $12 yearly.

Peoples Gas Pays Regular.

The Peoples Gas Light and Coke company yesterday announced that the regular quarterly dividend of $1.25 a share would be paid to stockholders Jan. 17 for stock owned as of Jan. 3. The declaration maintains the $5 annual rate which was adopted last June shortly after the change in management of the big Chicago operating companies. If reports in La Salle street may be relied upon the company may decide to pay a higher dividend early next year. It is also reported that the Commonwealth Edison company may raise its rate.

These hopes are based on the fact that the reductions were made with the purpose of building up the cash reserves. Since the cut was made the earnings of the companies have held up substantially in excess of current dividend requirements. Prior to June this year both stocks were on an $8 annual basis.

Safeway Cuts Rate.

The yearly rate on the common stock of Safeway Stores was reduced to $3 yesterday by directors through the declaration of a quarterly dividend of 75 cents a share. Hitherto the stock has paid $5 yearly or at the rate of $1.25 quarterly.

The preferred dividends of the General Gas and Electric corporation will be paid in script, according to announcement made yesterday. The script bears interest at the rate of 7 per cent annually. Similar script dividends were paid three months ago.

UNITED GAS CO. TO WRITE DOWN CAPITAL STOCK

New York, Dec. 9.—Stockholders of the United Gas corporation, principal natural gas system in the southwest, have been called to a special meeting on Dec. 29 to consider and act upon a plan to reduce the common capital from $14.91 to $1 a share, and to exchange present no par common shares into an equal number of $1 par common shares. The preferred and second preferred shares will not be affected by the plan.

The United Gas corporation began business in June, 1930, by acquiring control of about forty separate holding and operating companies in the southwest. The corporation has since then been engaged in a program to eliminate all intermediate holding companies and to simplify the underlying corporate structure by creating one operating subsidiary. This has resulted to date in the reduction in the number of active natural gas companies in the group to ten.

Here Is Company That Is Increasing Dividend Rate

New York, Dec. 9.—(AP)—Directors of Novadel-Agene corporation today increased the annual dividend basis on the common stock to $5 from $4 by declaring a quarterly payment of $1.25, payable Jan. 2 to stock of record Dec. 21.

WHAT STOCKS DID

YESTERDAY'S AVERAGES.

	High.	Low.	Last.	Net chge.
25 railroads	22.85	21.37	22.12	+.58
25 industrials	97.99	89.78	92.46	+2.96
50 stocks	67.82	65.27	67.29	+1.77
50 stks 1 yr ago	78.08	74.91	76.14	.....
50 stks 2 yr ago	152.43	146.41	148.79	.....

ISSUES TRADED.

	Fri-day.	Thurs-day.
Advances	206	151
Declines	129	217
Unchanged	123	150
Total issues traded	458	518

MARKET LEADERS.

ADVANCES.

Al Chem & Dye	3⅝	Gen Motor	9¼
Am Can	2	Int Harvest	1½
Am Tel & Tel	1⅝	Int Tel & Tel	⅝
Am Tob B	1¼	Montgom Ward	⅝
A T & S F	1⅛	N Y Central	⅝
Auburn	7½	North Am	1⅛
Aviation Corp	⅝	Nor Pacific	⅝
Bklyn Man T	1⅛	Un Carbide	1⅛
Case	2	Un Pacific	3¼
Chrysler	⅝	United Aircraft	1
Colum G & E	1	United Corp	⅛
Con Gas	1⅛	U S Steel	⅛
Del L & W	⅝	Westing El & M	⅝
Du Pont	1⅜	Woolworth	⅝
Gen Elec	⅝		

DECLINES.

Radio	⅛		

MIDDLE WEST'S RECEIVERS TALK OF LOAN TO R. F. C.

Officials Believe They Cannot Help.

[Chicago Tribune Press Service.]

Washington, D. C., Dec. 9.—Edward N. Hurley, coreceiver with Charles A. McCulloch of the Middle West Utilities company, today conferred with Wilson McCarthy, a director of the Reconstruction Finance corporation, regarding the prospects for favorable action by the federal corporation on a possible application for a loan of $21,000,000.

This latter sum is sought by the receivers for use in preserving the equity of the Insull holding company in an estimated $40,000,000 of investments in utility properties along the Atlantic seaboard.

Needed to Save Collateral.

The $21,000,000 which the receivers would like to obtain from the R. F. C. would be applied to paying off bank loans made by eastern financial institutions. Assets said to be valued at $40,000,000 have been deposited as collateral on the loans and the eastern banks have proposed to sell it.

Officials of the corporation continued to maintain the opinion meanwhile that an application from a utilities concern, solvent or otherwise, would be ineligible for consideration by its board of directors.

Think Loan Can't Be Made.

They pointed out that institutions eligible to borrow from the corporation are clearly set forth in section five of the Reconstruction Finance corporation act and the emergency relief and construction act of 1932, and that utility concerns, not to mention nonoperating holding companies, are not among those listed.

It was recognized that since banks and trust companies are not always asked specifically what they intend to do with the loans obtained from the corporation, funds might legally be obtained in this way. But it was stated definitely that the corporation would be unwilling to make such a loan if it knew it was to be applied for such a purpose and that, because of the large sum involved and the collateral possible to be offered as security for the loan, it would require that information.

HURLEY TO MEET N. Y. BANKERS ON INSULL PLEDGES

[Chicago Tribune Press Service.]

New York, Dec. 9.—A series of appointments were being arranged today for E. N. Hurley, one of the receivers for the Middle West Utilities company, for Monday, following his arrival from Chicago by way of Washington for the purpose of assisting in the reconstruction of eastern units of the Insull system.

Mr. Hurley will confer with officials of the Irving Trust company, receiver in bankruptcy for three of the former Insull properties, and with representatives of security holders and banks with which collateral of the companies is pledged.

The recasting of reorganization plans by the debenture holders' protective committees of National Electric Power and National Public Service continued quietly. It is not considered likely that any important steps will be taken until after Monday's conferences, to be followed by the general meeting of security holders and unsecured creditors on Tuesday.

EXPECT SLIGHT DROP IN STEEL'S UNFILLED ORDERS

[Chicago Tribune Press Service.]

New York, Dec. 9.—A slight decrease in the volume of orders remaining on the books is expected to be shown when the United States Steel corporation makes public at noon tomorrow its report of unfilled tonnage at the end of November.

For October the corporation reported an increase of 11,950 tons, bringing total of business on the books but unfilled to 1,997,040 tons. The gain for October was the third successive monthly increase after a period of sixteen consecutive monthly decreases and the volume compared with a record low for unfilled orders of 1,966,302 tons established at the end of July.

Steel mill operations disclosed a tapering tendency through the last month, but this slackening of the rate of output is believed to have been a little more than offset by slowing down of new buying, accentuated by the retarding influence of the election and the month-end holidays.

International Cement Units Raise Price Scale

Subsidiaries of the International Cement corporation have increased cement prices 10 cents a barrel at Limedale, Ind., and Bonner Springs, Kas., plants.

PROOF GROWS POLITICAL 'AID' HURTS FARMERS

Farm Board Actions Glut Markets.

BY HOWARD WOOD.

While various interests are preparing to approach congress with demands for new and better farm relief, evidence continues to accumulate definitely indicating that much of the farmers' present woe is the result of the last political attempt to relieve him.

To date this year the total wheat exports of the United States have amounted to only about 22 million bushels, compared with 60 million bushels for the comparative period last year.

Because of the drying up of its foreign markets the United States continues to accumulate a larger percentage of the world's total wheat surplus. On July 1, 1929, about the time the agricultural marketing act was passed, the total world wheat carryover amounted to approximately 661 million bushels. Of this amount 242 million bushels, or about 36 per cent, was held in the United States.

On July 1, 1932, the total world carryover was at approximately the same level, 678 million bushels, but the United States had 379 million bushels, or 56 per cent of it.

Farm Board Brought Glut.

The farm board's stabilization activities in two separate and distinct ways helped bring about this glut of wheat. First, by holding out to American farmers the hope of higher prices to be attained through manipulation the farm board stimulated domestic production. Second, by threatening to make wheat consuming nations pay more for American wheat it caused them to take steps toward protecting themselves by increasing their own wheat production.

Retaliation of wheat consuming nations hasn't stopped there. The British, for example, by giving Canada and Australia six cents per bushel preference have dealt American wheat farmers another stiff blow. Declining value of the British pound and the Canadian dollar have set up another barrier.

Others Raise Tariff.

Germany, Italy, France and other nations have raised tariff walls against American wheat. Russia and China are about the only nations needing American wheat now. China has nothing to offer for it unless she can borrow from our own Reconstruction Finance corporation. Russia, needing 10 million bushels of wheat, can offer only petroleum and forest products, neither of which this country wants.

In 1927-1928, the year before the agricultural marketing act was passed, United States wheat exports totaled 206 million bushels. Last year American exports amounted to 136 million bushels. To date this year they are running just a little more than a third of last year's volume.

Don E. Mowry, economist for Sears, Roebuck & Co., has compiled some figures which indicated that the same sort of thing has been happening to cotton, another commodity whose price the farm board sought to stabilize.

Output Outspeeds Consumption.

Mr. Mowry's analysis covers a twelve year period ending in 1932. Production in the United States in the six years ended in 1932 averaged 3,550,000 bales per year higher than in the six year period ended in 1926. The increase in production outside the United States averaged 1,500,000 bales per year.

During this period, however, consumption in the United States averaged an annual increase of only 600,000 bales per year in the United States and 3,500,000 bales per year in other countries.

While world consumption, therefore, was increasing at the average annual rate of only 4,100,000 bales, world production was increasing at the annual rate of 5,050,000 bales per year, and the greater part of the overproduction was in the United States, where the artificial stimulus of farm board stabilization was at work.

The result has been the piling up in this country of a big surplus of cotton, just as a surplus of wheat has accumulated.

In August, 1928, the world carryover of cotton was 8,300,000 bales. In August, 1932, world carryover amounted to 17,900,000 bales, of which 13,000,000 bales were in the United States.

80% of Stock Pledged to Nat. Cash Register Plan

The National Cash Register company today announces that approximately 80 per cent of the necessary number of proxies have been received or are available to act favorably on the proposed recapitalization plan of the company to come before the stockholders' meeting on Dec. 15.

MARKET SUMMARY

NEW YORK STOCKS—Higher. Industrials average up 2.96 points.

CHICAGO STOCKS—Higher. Trade expands. Gains moderate.

NEW YORK BONDS—Steady. Rails firm.

FOREIGN EXCHANGES—Irregular. Sterling and franc higher, Canadian firm.

WHEAT—Higher. Crop reports from southwest bullish.

CORN—Firm. Pressure of cash grain light.

CATTLE—Unsettled. Light weight yearlings strong to 25c higher for week; heavy steers slow trade, 25@50c lower; bulk, $4.90 to $5.75; average, $4.85.

HOGS—Weak. Prices 10 to 15c lower. Top, $3.25, new low for 54 years. Average, $3.10; bulk, $3.05 to $3.20.

COTTON—Higher. Shorts cover. Contracts scarce.

SUGAR—Quiet. Firm spot market.

COFFEE—Quiet. Trade buying.

PRODUCE—Butter and eggs higher. Rise due partly to cold weather.

Thompson Jr. Says He Won't Quit Company

John R. Thompson Jr. yesterday denied reports that he intends to tender his resignation as president of the John R. Thompson company at a meeting of the board of directors today.

JOHN R. THOMPSON JR.

"You can say that I do not intend to resign," Mr. Thompson declared. "I do not know who started the talk that I was giving up my job. The source of the report is unknown to me."

William Collins, who was elected chairman of the company early this week, said last night that he did not believe that Mr. Thompson intended to resign.

Collins Denies Report.

"If Mr. Thompson says he isn't quitting that ought to settle it," Mr. Collins asserted.

Control of the Thompson company passed into the hands of a group of Chicago capitalists two years ago. The group consisted of Charles A. McCulloch, John D. Hertz, and the late William Wrigley Jr. Mr. McCulloch became chairman of the board early in 1931 but resigned last June to become co-receiver of the Middle West Utilities company.

Patch Up Other Fight.

Shortly before the company's annual meeting early this year young Thompson began to solicit votes against the McCulloch-Hertz group.

At that time it was rumored that Mr. Thompson was slated to retire. Before the meeting was held, however, the two groups patched up their differences and Thompson continued as president.

The estate of John R. Thompson Sr. still holds a minority of the company's stock.

REPORT FRANCE SHIPS GOLD TO U.S.; EXCHANGES FIRM

New York, Dec. 9.—Interest in the foreign exchange market today centered principally upon reports from Paris that about $3,000,000 had been shipped to New York on the Bremen, the transfers representing exchange arbitrage transactions made profitable by the recent fall of the franc. No confirmation could be obtained locally, but it was ascertained that about $620,000 of gold was being sent on the Bremen consigned to the New York office of the Banque Belge Pour l'Etranger from its Paris office. This shipment represents merely a transfer to meet commitments here and not a straight exchange transaction.

Foreign exchanges were dull and inactive, although sterling was pushed up a point around midday by French buying and closed at $3.23⅝, up 1⅝ cents on the day. The franc rallied for a time, but closed unchanged.

The shipments of gold from France will be the first since May, 1931, when an import movement began in April and brought $19,141,000 from Paris to New York before it was ended by the action of the Federal Reserve banks in instituting an aggressive easy-money policy. Since then the movement of gold has been all the other way, a total of $812,914,000 gold having been shipped from this market to France between August, 1931, and last August.

JOBS, PAY ROLLS UP IN OCTOBER SAYS U. S. REPORT

Washington, D. C., Dec. 9.—(AP)—An increase in employment and larger pay roll disbursements were the bright spots of the business situation of the United States during October, and general business activity remained at the level reached during the September rise.

This was set forth today by the commerce department in its monthly review. Industrial output, it said, remained unchanged by virtue of further increase in mineral production, chiefly coal. Manufacturing production was slightly lower and the consumer goods, which have been responsible for recent increases, showed some recession.

"Employment increased further during October, marking the third successive monthly gain," the report said, "but the increase was not as great as in the preceding month. Pay roll disbursements increased by a larger percentage than did the number employed."

Further decline was reported in October in commodity prices which continued in the first half of November, but wholesale prices of farm products and foods again turned upward in the second week in November, though they still were lower than in October.

THREE DETROIT AUTO FACTORIES RECALL 6,500 MEN

Detroit, Mich., Dec. 9.—[Special.]—The Olds Motor works at Lansing and its allied factory, the Fisher body plant, will begin production Monday with nearly 4,000 men called back to work in both plants.

More than 2,500 workers will be recalled at the Willys-Overland company in Toledo and allied industries for volume production on 1933 models.

Minneapolis City Council Demands Phone Rate Cut

Steps to reduce telephone rates in Minneapolis were taken today by the Minneapolis city council, which filed a formal demand on the Minnesota railroad commission for such a reduction. The present rates are based on a rate of return of 7½ per cent of the fair value of the property and the petition states that a fair rate of return under existing conditions of lower costs is less than that percentage.

BEST HOGS $3.25 A 54 YEAR LOW; $23.60 IN 1919

Call Pork Cheapest in Packing History.

All previous low records for the last 54 years were broken yesterday when top hogs sank 15c to $3.25, going 5c under the previous low mark for top grades since December, 1878. Searching through the records, statisticians found top grades had sold down to $3.30 on numerous days back in 1896 and have also been that low several times this year, but yesterday was the first time they sold below this line.

New lows always bring up the question of how high hogs ever sold. During the hectic period following the end of the world war swine sold at an all time record high of $23.60 on July 31, 1919. The average that day was $22.70. The record top for cattle was $21.50, also in that year, and the record in lambs at $22.10 was made in 1918. In former years hogs sold higher than cattle more than 75 per cent of the time, but during the last five years swine prices have been consistently lower than steers. The current hog average is 48 per cent lower than cattle and 43 per cent lower than lambs.

Pork Cheapest in History.

"Pork at going prices is relatively the cheapest in the history of packing," declared the representative of one of the packing houses in the stockyards yesterday. "It is almost unbelievable that prices can go much lower," he added.

Buying orders increased perceptibly after prices had touched the new lows yesterday. Losses of 10@15c were registered, but there was a mild rally toward the close, with large local houses leading the late buying on the recovery. The general average for the day showed 10c loss at $3.10.

Supplies have been running unusually light the last month, which adds color to the theory that hogs will be held back on cheap grain longer than usual this winter. The federal inspected slaughter figures for the whole country show that 3,778,1232 hogs were killed during November, against 4,217,819 a year ago. It was the smallest November slaughter in five years.

Smaller Cattle in Demand.

Trading in the cattle alleys yesterday was a repetition of the preceding session. Light steers and yearlings pulled steadily away from the big cattle on a strong to slightly higher market for all desirable grades weighing 1,100 lbs and less. Medium and heavy steers continued to lag behind and in many instances suffered additional price penalty on unsatisfactory closing rounds for 1,300@1,600 lb beeves. In spite of the 25@50c break since a week ago, these weighty cattle are hard to move.

A similar situation has manifested itself in the wholesale beef trade, where big cuts are almost a drug on the market. To find a prospective buyer who is willing to "look" in itself has become a problem in the heavy cattle division.

No steers of outstanding quality arrived yesterday. One shipment of 1,207 lb averages topped the list at $6.50. Cows were scarce and steady, but the trade continued dull. Heifers of light weight held firm. Calves ruled strong to 25c higher. A weak undertone existed in the stocker and feeder division.

Lambs React.

The reaction that set in yesterday ended the almost steady advance lambs have made since last week's close. Prices are still 15@25c above a week ago, but about half of the gains scored during the first four days was lost yesterday. City butchers handpicked selected native lambs at $6.25@6.35, while packers and shippers bought fed westerns at $6.15 and less. Offerings carried more medium and heavy lambs and this made the price list appear fully 25c under Thursday.

GEN'L ELECTRIC TO DISTRIBUTE RADIO STOCK

[Chicago Tribune Press Service.]

New York, Dec. 9.—In accordance with the recent consent decree whereby General Electric and Westinghouse Electric and Manufacturing are to divest themselves of their holdings of Radio Corporation of America, directors of the former announced today a distribution of one share of Radio for every six shares of General Electric held.

The distribution will be made Feb. 20 to stockholders of record Dec. 16. Directors of Westinghouse Electric have not yet acted on a plan for distributing that corporation's holdings, but it is believed in financial circles that action will be taken in the near future.

The General Electric company holds a total of 5,168,755 common shares of Radio corporation. After divesting itself of the shares under the plan decided upon today, the company will have in its treasury a balance of approximately 381,000 shares.

Pennick & Ford to Add Men; Increase Wages

Cedar Rapids, Ia., Dec. 9.—(AP)—Pennick & Ford company today announced that it will change from a two to three shift basis in the manufacturing of its local plant, add 125 men and increase the wage scale, effective Jan. 1. The company also will spend $30,000 in the next year replacing starch table, calling for 20 additional workmen throughout the year. The manufacturing department of the plant now employes 350 men.

Northwest Airways Officer Ignorant of Cord Offer

St. Paul, Minn., Dec. 9.—(AP)—Julian Baird, secretary of Northwest Airways, Inc., today said he did not know of any negotiations with E. L. Cord for an interest in the company.

DROUGHT HITS WINTER WHEAT IN SOUTHWEST

Prices in Pit Are Steady; Corn Stronger.

WHEAT PRICES IN GOLD

Wheat prices in gold in leading markets, computed from rates of exchange prevailing at the time they closed, follow:

	Friday.	Saturday.
Chicago, May	.48¾c	.48c
Winnepeg, May	.40¼c	.40½c
Liverpool, May	.49⅝c	.49⅝c
Do No. 2 Manitoba	.53⅝c	.53⅝c
Rotterdam, Jan.	.45⅝c	.45⅝c
Buenos Aires, Feb..	.38c	*.38½c

*Wednesday.

BY CHARLES MICHAELS.

A sensationally bullish situation is commencing to develop in winter wheat as far as the 1933 crop is concerned. Reports from official and private sources suggest that the outlook for the coming harvest is the poorest ever known at this season of the year. Drought has prevailed for some months in the southwest and returns indicate that the dry area is spreading rapidly.

A report compiled by the Shannon Grain company of Kansas City suggested that an area that normally has around 20,000,000 acres seeded to winter wheat, or over 50 per cent of the total for the entire country, is involved in the drought area. Practically no moisture was received in this section in November, while the shortage in rainfall since July 1, ranges from 3 to 5 inches. The subsoil reserve is said to have been depleted by two years of deficient precipitation.

Kansas Rainfall Below Normal.

Rainfall in Kansas in November averaged .32 inches for the state as shown by the official weather bureau report. This was 1.04 inches less than normal and about one-tenth of the total for November, 1931. The western third of Kansas received an average of one-tenth inch in November, making the total from the fourth successive dry month. A number of western counties failed to receive a measurable amount of moisture. As Kansas has around one-third of the total acreage seeded to winter wheat for the country traders were inclined to place an extremely bullish construction on the report.

Winter wheat in Oklahoma is off to the poorest start since that state was admitted to the Union, and the monthly report of the state department of agriculture made the condition 61 as of Dec. 1. or 21 points below the 9 year average. A decrease of 15 per cent in the acreage was estimated, making the total 3,726,000 acres, against 4,384,000 acres last year. A large abandonment is expected unless rain is received shortly. About 9,455,000 bu of the 1932 wheat crop remains on farms.

Too Early for Crop Scare.

Local experts, while inclined to look for one of the greatest crop scares ever known next spring, unless the drought is ended shortly, expressed the belief that it was too early in the season for the outlook for the wheat that will be harvested next summer to be an important factor in the market. However, they believe it will tend to create a better sentiment, especially early in 1933 when growing weather reveals whether the plant has been able to survive the winter.

Strength in the stock market, as well as the unfavorable crop comments, had some effect on the wheat futures yesterday, although speculative trade was limited. The close was unchanged to ⅝c higher, with December closing at 44⅞@45c; May at 48¼@48⅝c, and July at 48⅛@48⅝c. Liverpool was unchanged to ⅛c lower and Winnipeg unchanged to ⅛c lower, the latter in Canadian funds. Buenos Aires was off ½@⅝c from Wednesday.

Export demand for Canadian cash wheat showed no signs of letting up, with sales placed at 1,000,000 bu or more in all positions, and raising the total for the week to around 7,000,000 bu, the latter being based on revised estimates received from the seaboard. Larger yields than anticipated were reported from Australia. A London press report claimed Russia had issued notice that all export sales of grain had been canceled except those made to the Italian government.

Corn Futures Firm.

Lack of pressure on corn is becoming somewhat more pronounced and the basis in the sample market was as much as ½c better as compared with May. Fresh receipts were only 84 cars, while the country sold 8,000 bu to arrive. Futures held within narrow limits and prices averaged higher, with the finish unchanged to ⅛c above Thursday's finish. December was 23c; May, 27⅝@27¾c, and July, 29¼@29⅝c at the last.

Oats again showed relative strength and gained ⅛@¼c for the day. December finished at 15¼c, and May at 17¾c. Rye was ⅛@⅜c higher with May and July at 34c. Barley was unchanged at the last with May, 32½c.

SUGAR.

NEW YORK, Dec. 9.—(AP)—SUGAR—Raw was firm today but only for nearby supplies, which advanced another point to 2.90c, while shipment Philippines were unchanged. Sales reported included 20,000 bags of Cuban for December shipment at 2.90c and 27,000 bags of Philippine for December-January shipment at 2.78c and 26,700 bags for March-April shipment at 2.80c. It was another quiet day in futures and price changes were small, with the market closing 1 point higher for the spot month and unchanged to 2 points lower for later deliveries. Sales were 7,700 tons. Prices follow:

	Open.	High.	Low.	Close.	Prev. close.
January	.74	75	74	74	74
March	78	79	78	78	79
May	84	85	84	84	84
July	89	89	88	88	90
September	94	94	93	93	94
Dec. '33	1.00	1.00	99	99	1.00

No changes occurred in refined, with business still of a hand to mouth character. Prices were quoted at 4.15c for fine granulated by refiners, with second hands at 4.10c to 4.12½c.

DRY GOODS.

NEW YORK, Dec. 9.—(AP)—Business on workshirt fabrics has been good and new shirtings for spring have been receiving more attention. Gray cloths continued firm and less active. Sales of worsted coatings and dress fabrics are moderate in volume for spring delivery. Silks were quiet. Moderate sales of viscose rayons are reported. Burlaps are quiet.

NEW·YORK·STOCK·TRANSACTIONS

Friday, December 9, 1932.
Shares sold today.....1,185,080
Year ago.....2,355,057

Friday, December 9, 1932.
Total sales 1932 to date.....499,649,484
Total sales 1931 to date.....546,524,325

[The figures in brackets after name of stock are the present dividend rate.]

Prev. 1932 High	Low	Div. rate, $	Yld. pct.	Bid	Asked	Description	Sales	High	Low	Close	Net chge.
						A					
9½	1¼	...	5%	5¾	Adams Exp		2,400	5⅝	5⅛	5⅝	+⅛
14	9½	...	9%	10½	Addressograph		300	10	10	10	−⅛
16⅝	4¾	15.0	6%	9%	Allied Prod [1.60]		1,300	9⅝	9⅛	9⅝	+⅛
63⅝	30⅝	5.2	57%	57⅞	Air Reduc [3]		3,400	58	56	57⅞	+1⅛
16⅝	7⅝	3.8	13½	13½	Alaska Jun [.50]		5,300	13⅝	13½	13½	+⅛
3⅝	⅝	...	1⅛	1⅛	Allegheny		1,100	1⅛	1⅛	1⅛	....
8	⅝	...	2	3	Do pfd xw		100	2⅛	2⅛	2⅛	−⅛
8⅝	1⅝	...	2%	2⅝	Do pfd $30 ww		2,900	2⅜	2¼	2⅜	−⅛
88½	42½	7.4	81½	81¾	Al Chem & D [6]		53,700	81⅝	77⅞	81⅝	+3⅝
15⅝	4	...	7⅞	8⅛	Allis-Ch Mfg		400	7⅞	7⅞	7⅞	−⅛
10	5	...	5⅝	8⅛	Amal Leather pfd		100	5⅛	5⅛	5⅛	−⅛
22⅝	12	10.0	20	20⅝	Amerada [2]		900	20⅝	20	20	−⅝
15½	3½	...	8	9	Am Ag Chem Del		900	8⅛	8	8⅛	....
22½	5	...	12¼	12⅞	Am Bank Note		1,100	12½	11½	12½	+1⅝
17⅞	6½	5.5	10½	11	Am Brk Shoe [.60]		300	10⅝	10⅝	10⅝	....
73½	29⅝	7.3	55½	55⅝	Am Can [4]		28,000	55⅝	52⅝	55½	+2
17	3½	...	6⅝	7	Am Car & Fdy		400	7	6⅝	6⅝	−⅝
50	16	...	17⅞	20	Do pfd		100	18	18	18	+⅝
27	11	...	20⅝	21⅝	Am Coml Alco		500	21	20⅝	21	+⅝
5	1	...	1	1⅛	Am Encaus Til		200	1	1	1	−⅛
15	2	...	8	8⅛	Am & For Pow		7,100	8	7	8	+⅛
33	3⅝	...	10	12	Do $6 pfd		100	10	10	10	....
38½	5	...	12	13	Do $7 pfd		500	12	10½	12	+⅝
21⅝	2⅝	...	9⅛	10	Do $6 pfd		300	9	8	9	+1
6½	3	20.0	5	5⅛	Am-Hawaii SS [1]		100	4⅝	4⅝	4⅝	−⅛
27	4⅝	...	13½	15	Am Hide & Lea pfd		100	13½	13½	13½	+1
51⅝	25	11.5	37	37½	Am Home Pr [4.50]		1,000	37½	37	37½	....
21⅝	5½	20.0	5⅛	5⅛	Am Ice [1]		2,000	5½	5⅛	5⅛	−⅝
12	2½	...	7⅝	7⅞	Am Internat		1,400	7⅝	7⅛	7½	+⅛
22⅝	7½	6.2	13	13¼	Am M & Fdy [.80]		1,100	13⅛	12⅞	13⅛	+⅝
9⅛	1½	...	3⅝	4	Am Metal		400	4	4	4	−⅝
33	14	7.1	21⅝	21⅝	Am News [1.50]		30	21⅛	21⅛	21⅛	....
17⅛	3	...	8⅝	8½	Am Pow & Lt		2,100	8⅛	7⅞	8⅛	+⅛
58	15⅛	11.5	25	26	Do $6 pfd [3]		400	26	25½	25⅝	+⅝
40⅝	10	11.9	20	23½	Do $5 pfd [2.50]		200	21	21	21	....
12⅛	3½	...	7⅝	7½	Am Rad Std San		4,600	7½	7⅛	7½	+⅝
18⅝	3	...	8⅞	9	Am Roll Mill		1,900	9⅛	8⅛	8⅞	−⅝
27⅝	5⅛	...	13⅛	13⅝	Am Smelt & R		1,100	13½	12⅝	13½	+⅛
85	22	...	42½	45	Do pfd		300	43	43	43	−1
55	15	...	....	31	Dd 2d pfd		100	31⅝	31⅝	31⅝	+⅝
15⅛	3	...	6⅝	6½	Am Stl Fdrs		300	6⅝	6⅝	6⅝	....
36⅝	20	8.3	30½	31	Am Stores [2.50b]		200	30½	30½	30½	−⅝
39⅝	13	8.7	22⅝	23½	Am Sugar Ref [2]		800	23½	22⅝	23½	+⅝
137⅝	70	8.3	108⅛	109⅝	Am Tel & Tel [9]		21,500	108⅝	105⅝	108⅛	+1⅝
86⅝	40⅝	8.6	58	58½	Am Tob [5m]		900	58½	57	58½	+1⅛
89⅝	44	8.2	60⅝	61½	Am Tob B [5m]		12,600	61⅝	59	61	+1⅛
118½	95¼	5.4	110⅝	111⅝	*Do pfd [6]		300	110⅝	110⅝	110⅝	+1⅝
70	10½	...	13⅝	15¼	Am Type F pfd		10	14	14	14	−1⅝
34½	11	5.6	17½	17⅝	Am Wat Wks [1]		1,600	17⅝	16⅝	17⅝	+1⅛
31	11	6.7	15	15½	Do ctfs [1]		100	15⅝	15⅛	15⅛	+⅝
10	1⅝	...	4⅛	5	Am Woolen		100	4⅛	4⅛	4⅛	+⅝
39⅝	15½	...	23	23½	Do pfd		300	23	22½	23	−⅛
2¼	⅛	...	⅛	⅛	Am Wtr P ctfs		1,700	⅝	⅛	⅛	−⅛
19⅝	8	...	7⅞	8	Anaconda		10,600	8	7½	8	−⅛
17½	5½	5.5	11⅛	11½	Anchor Cap [.60]		200	11½	11⅛	11½	+⅛
2⅝	⅝	...	1⅛	1⅝	Arm Ill A		1,100	1½	1⅛	1⅝	−⅝
15⅝	3½	...	6⅝	7	Do pfd		600	6⅝	6⅝	6½	+⅛
3⅝	1	...	1½	1⅝	Arnold Constable		100	1⅝	1⅝	1⅝	−⅛
11	3	...	4½	4⅝	Assd Dry Goods		100	4⅝	4⅝	4⅝	....
42	20	...	21	26½	Do 1st pfd		300	21	20½	21	+⅛
16½	6½	5.0	15	15⅝	Assd Oil [.75x]		10	15	15	15	....
14	7⅞	...	42½	42½	Atch T & S F		13,500	42⅝	40⅝	42⅝	+1⅛
86	35	5.6	57½	58½	Do pfd [5]		2,800	58	57	58	....
44	9⅝	...	20	21	Atl Coast Line		400	20½	20	20½	+⅝
21⅝	8⅝	5.9	16⅝	17	Atl Refin [1]		1,700	17	16½	17	−⅝
151⅝	28⅝	8.5	47	47¼	Auburn Auto [4a]		10,800	47⅝	45½	47	+1⅛
7⅝	1½	...	6½	6⅝	Aviation Corp		9,200	6⅝	6	6⅝	+⅝
						B					
12	2	...	6¼	6½	Baldwin Loc		1,100	6½	6	6½	−⅛
35	8	...	15½	17	Do pfd		30	16	16	16	+⅛
21⅝	3⅝	...	10	10¼	Baltimore & Ohio		3,100	10¼	9¼	10⅛	−⅛
41½	6	...	11½	11⅝	Do pfd		900	11½	10½	11⅝	+⅝
99	62	8.3	71	79	Bamberg pf [6.50]		100	78½	77	78½	+5⅛
35⅝	9½	9.1	22	22½	Bang & Ar [2]		100	22⅝	22⅛	22⅝	+2⅛
7	3⅝	...	4⅛	4⅝	Barnsdall		500	4⅛	4⅛	4⅛	−⅝
59	30	22.6	30	31	Bayuk 1st pfd [7]		20	31	31	31	−1
43½	10⅛	...	11⅝	12	Beatrice Cr		100	11½	11½	11½	+⅛
18⅝	5	...	10½	10⅝	Bendix Aviat		4,500	10⅝	10	10⅝	−⅛
24⅞	5⅝	...	12	12½	Best & Co		200	12	11⅝	12	+⅝
29⅝	7⅛	...	15⅝	15⅞	Bethlehem Steel		2,800	15⅞	15	15⅝	+⅛
74	16⅛	...	29½	30½	Do pfd		800	30½	29	30½	+⅛
15⅝	8½	...	8⅛	8⅝	Bigelow San		100	8½	8½	8½	−1½
22⅝	4⅛	...	14	14⅛	Bohn Alum		600	14	13⅝	14	....
43⅝	20	8.0	24½	25	Borden [2]		2,400	24⅞	24	24⅞	....
14⅛	3⅝	...	8½	8⅝	Borg-Warner		1,700	8⅝	8½	8⅝	−⅛
11⅝	2⅞	...	4⅝	5	Briggs Mfg		400	4⅝	4⅝	4⅝	−⅛
50⅛	11⅛	...	23⅝	23⅞	Bklyn-Man T		13,900	24⅛	22	23⅝	+1⅝
78⅝	31½	9.2	65	66	Do pfd [6]		1,600	65	62⅛	65	+2
89½	46	6.3	77	80	Bklyn Un Gas [5]		100	79	79	79	+5⅛
7⅛	1½	...	3⅛	3⅝	Bucyrus-Erie		100	3⅛	3⅛	3⅛	−⅛
4½	⅝	...	1⅛	1⅝	Budd Wheel		100	1⅝	1⅝	1⅝	−⅛
1⅝	⅛	...	⅛	1⅛	Burns Br A ctfs		700	⅛	⅛	⅛	+⅛
30	1	...	2	5	Do pfd		50	2⅛	2	2	−⅛
13⅛	6⅛	8.7	8	8⅝	Burr Ad Mch [.70g]		600	8	8	8	+⅛
85	12⅛	25.0	25	34	Bush T Bldg pf [7]		10	28	28	28	+1
1⅝	⅝	...	⅛	1⅛	Butte & Sup		200	1⅛	1⅛	1⅛	....
5⅝	1⅝	...	2	2½	Butterick		100	2	2	2	−⅛
24⅝	7	...	13½	13⅝	Byers Co		1,700	13⅝	12⅝	13⅝	+⅝
						C					
19	4½	...	9	9½	Calif Pack		100	9½	9½	9½	+⅛
15	8	12.0	10⅛	10⅛	Can Dry Ale [1.20]		1,000	10⅛	9⅝	10⅛	+⅛
20⅝	7½	...	12⅝	13	Canad Pac		3,400	13	12⅝	13	+⅛
65⅝	16⅝	...	43⅝	43⅞	Case J I		34,400	44½	41	43⅝	+2
15	4⅝	7.1	6⅝	7	Caterp Tract [.50]		600	7	7	7	....
12⅝	1⅛	...	8⅝	9	Celanese		400	9	8⅝	9	−⅛
7½	1⅝	...	2	2½	Celotex pfd		310	2	2	2	−⅛
20⅝	7⅝	10.0	15	16	Cen Aguirre [1.50]		100	15½	15⅛	15½	−⅛
15½	3½	...	6⅝	7	Cerro de Pas		800	7	6½	7	+⅛
3⅝	1	...	1½	1⅝	Certain-teed		500	1⅛	1½	1½	....
18⅝	⅝	...	5	7	Do 7% pfd		100	6	6	6	−1
30½	16½	...	18⅝	19½	Checker Cab		1,000	20	18½	19½	−⅛
31½	9⅝	10.0	25½	25⅝	Ches & Ohio [2.50]		6,400	25½	24⅝	25½	+⅝
20⅝	4⅞	13.3	15	15½	Ches Corp [2]		800	15	14⅝	15	....
14½	2	...	4⅝	4⅞	Chi & N W		700	4⅝	4⅝	4⅝	+⅛
31	5	...	7½	8	Do pfd		300	7⅛	7⅛	7⅛	−⅛
15½	2½	6.2	8	8½	Chi Gt W pf [.50]		200	8	8	8	−⅛
4½	⅝	...	1⅛	1⅝	Chi M St P & P		200	1⅝	1⅝	1⅝	−⅛
8	1⅛	...	2⅝	3	do pf		800	2⅝	2⅝	2⅝	+⅛
6⅝	1	...	2⅝	3⅛	Chi Pneu T		700	3⅛	3	3⅛	−⅝
16⅝	1½	...	4⅛	4⅝	Chi Rk Is & P		300	4½	4⅛	4½	+⅛
24½	2	...	5	5⅝	do 6% pf		200	5	5	5	−⅝
27½	4⅛	...	6⅛	7	do 7% pf		100	6⅛	6⅛	6⅛	−⅛
21⅝	5	5.9	16⅝	17	Chrysler [1]		49,100	17½	16⅛	17	+⅝
28½	11	18.2	11⅛	11⅝	City Ice & F [2]		400	11½	11⅛	11½	+½
68	43⅝	14.4	44½	45	Do pf [6.50]		10	45	45	45	....
2⅛	⅛	...	⅝	⅝	City Strs		400	⅝	⅝	⅝	−⅛
120	70	9.3	75	75½	Coca-Cola [7]		800	75½	73⅝	75½	+1⅛
31½	10⅝	3.1	11⅝	12	Colgate-Palm		300	11⅝	11⅝	11⅝	....
95	65	7.5	78⅝	83	*Do pfd		8,000	1½	1½	1½	....
10⅝	2⅝	...	5	5⅝	Coll & Aix		300	5	5	5	+⅛
12½	9	...	12	15	Colonial Beacon		100	11⅝	11⅝	11⅝	−⅛
14⅝	2⅝	...	6½	7	Col Fuel & Ir		100	6½	6½	6½	+⅝
21	4⅛	6.7	14⅝	14⅝	Col G & El [11]		18,800	14⅝	13⅛	14⅝	+1
79⅝	40	10.0	58	60⅝	Do pfd A [6]		200	60⅛	60	60	−2
41⅝	13⅝	7.1	28	28½	Colum Carb [2]		2,800	28⅝	26½	28½	+1⅝
27⅝	10⅝	10.0	19	20	Coml Inv Tr [2]		100	19⅝	19⅝	19⅝	−⅛
101	88	6.5	....	102	C I T 6½% pf [6.50]		100	100	100	100	+⅝
13⅝	3½	6.0	10⅛	10⅝	Coml Solv [.60]		4,100	10½	9⅝	10½	+⅝
5⅛	1⅝	...	2⅝	2⅝	Com & Sou		3,000	2⅝	2⅝	2⅝	....
68½	27⅝	14.0	43	47	*Do pf [6]		100	43	43	43	−½
12⅛	6⅛	7.5	8⅛	8½	Congo-Na [.60]		900	8⅛	8	8⅛	−⅛
24½	5	...	4½	5½	Con Cigar		100	5⅛	5⅛	5⅛	+⅛
60	17	13.3	46	49	Do pr pfww [8.50]		10	49	49	49	+3
11⅝	2⅝	...	6⅝	6⅝	Con Film pf		200	6⅝	6⅝	6⅝	+⅛
68⅝	31⅛	6.8	59½	59⅝	Con Gas [4]		19,600	59⅝	57⅛	59½	+1⅝
98½	72½	5.3	94	94⅝	Do pf [5]		1,100	94⅝	94⅝	94½	−⅛
10⅝	4⅛	10.0	5⅛	5½	Con Laund [.50]		900	5½	5⅛	5½	+⅛
9	4	...	5⅝	5⅝	Cons Oil		3,100	5⅝	5⅝	5⅝	....
8	2⅝	...	4⅝	4⅞	Cont Bak A		200	4½	4½	4½	....
1⅝	⅝	...	⅝	⅞	Do B		500	⅝	⅝	⅝	−⅛
47⅝	24⅝	10.5	38	38⅝	Do pf [4]		500	38⅝	38	38	−⅝
41	11⅝	6.9	37⅛	37½	Cont Can [2]		7,300	37⅝	36	37⅝	+1⅛
8½	2	...	4	4⅝	Cont Diam Fib		100	4⅝	4⅝	4⅝	....
25⅛	6⅝	7.5	15½	15⅝	Cont Ins [1.20]		1,800	15⅝	15	15⅝	+⅝
3⅝	⅝	...	2⅝	2⅝	Cont Mot		1,200	2⅝	2⅝	2⅝	−⅛
9⅝	3⅝	...	6⅝	6⅝	Cont Oil Del		3,700	6⅝	5⅝	6⅝	+⅛
55⅝	24⅝	5.9	50⅝	51⅝	Corn Prod [3]		5,900	51⅝	50	51⅝	+1⅛
7⅝	3⅛	...	3⅝	3⅝	Coty		500	3⅝	3⅝	3⅝	+⅝
26⅝	13½	8.3	24⅝	24½	Cream of Wh [3m]		500	24⅝	24	24½	−⅛
7⅛	2⅝	...	3	3⅛	Crosley Rad		400	3	3	3	....
23⅝	5⅝	...	21½	22⅛	Crown Cork		400	22⅛	21⅞	21⅞	−⅛
30½	17⅝	10.0	25⅝	27⅞	Do pf [2.70]		200	27⅝	27⅞	27⅞	+1½
3	½	...	1	1⅛	Crown Zeller		100	1	1	1	−⅛
23⅝	6	...	10	10⅝	Crucible Stl		300	10⅝	10⅛	10⅝	....
49⅝	15	...	19⅝	20	Do pfd		120	19⅝	19	19⅝	+⅝
3⅝	⅝	...	1⅝	1⅞	Cuban-Am Sug		600	1⅝	1⅝	1⅝	....
35½	20	8.9	27½	28	Cudahy Pack [2.50]		100	28	28	28	+⅛
31	5	...	10	10½	Curtis Pub		200	10⅛	10⅛	10⅛	−⅛
86	47	14.5	45	52	Do pf		200	49	49	49	−1
3⅛	⅞	...	1⅝	1⅝	Curtiss-Wright		1,700	1⅝	1⅝	1⅝	....
4⅝	1½	...	2½	2⅝	Do A		100	2½	2½	2½	....
12	3½	...	5	5⅛	Cutler Ham		200	5⅝	5⅛	5⅛	−⅛
						D					
9⅛	1	...	3½	3⅝	Davison Chem		900	3⅝	3½	3⅝	+⅛
15⅛	6⅛	5.7	7½	7⅝	Deere & Co pf [.40]		300	7½	7⅛	7½	−⅛
92½	32	10.5	57	57⅝	Del & Hud [6]		600	57⅝	56	57⅝	+1⅝
45⅝	9⅛	...	26	26½	Del Lack & W		5,400	26⅝	24⅝	26⅛	+⅝
5	1½	...	3	3⅛	Den & R G W pf		100	3	3	3	−⅛
122	54	8.0	74	80	Detroit Ed [6]		200	73	74⅛	75	+1⅝
19⅛	12	5.9	17	17½	Diamond Mat		300	17⅝	17⅝	17⅝	....
12⅝	7½	10.8	12	12⅛	Dome Min [1.50b]		200	12⅛	12⅛	12⅛	−⅝
18⅝	5	6.8	10⅛	10⅝	Douglas Airc [.75]		800	10⅝	10⅛	10⅝	+⅛
23	5	...	7⅛	8	Dresser A		100	7⅛	7⅛	7⅛	−⅛
57	23	11.8	33⅝	33⅝	Drug Inc [4]		2,700	33⅝	32⅛	33⅝	....
59⅝	22	5.3	37⅝	37⅝	Du Pont de N [3]		18,100	38⅛	36	37⅝	+1⅝
						E					
87⅝	35⅛	5.5	54⅛	54⅝	Eastman Kod [3]		3,200	54⅝	53	54⅝	+2
9⅝	3	...	5	5⅛	Eaton Mfg		100	5⅛	5⅛	5⅛	+⅛
4	⅝	...	1⅝	1⅝	El & Mus		100	1⅝	1⅝	1⅝	−⅛
8⅝	3⅝	6.3	18½	19	El Auto-L [1.20]		3,700	19⅛	17⅛	19	+⅝
2½	½	...	1	1⅛	El Boat		100	1⅛	1⅛	1⅛	+⅛
12	2⅝	...	6⅝	7⅛	El Pow & Lt		3,400	7⅛	6⅝	7	+⅛
55⅛	8⅝	11.8	17	17	Do $6 pfd [3]		100	17⅛	17⅛	17⅛	−⅛
64	10⅝	12.3	19⅛	19½	Do $7 pfd [3]		400	19	19	19	+⅛
37⅛	16	9.1	32	34	Endicott-John [3]		200	33	33	33	+1½
25	4	...	7⅛	9⅛	Eng Pub Svc		300	7⅛	7	7⅛	−⅛
11⅝	2	...	5⅛	5⅝	Erie R R		900	5⅛	5⅛	5⅛	−⅛
15⅝	2⅝	...	5½	6	Do 1st pfd		200	5⅝	5½	5⅝	−⅛
10⅛	2	...	3⅝	4⅝	Do 2d pfd		100	4	4	4	−⅝
7⅛	2	40.0	5⅛	5⅝	Eureka Vac Cl [.75]		200	5⅛	5⅛	5⅛	−⅝
11⅝	9⅝	2.5	10	10⅝	Exchange Buff [¼]		10	10	10	10	....
						F					
6½	2⅝	...	3½	3½	Fairbanks Mor		200	3½	3½	3½	−⅝
47⅝	10	...	10⅝	11½	Do pfd		70	11	11	11	−⅛
3⅝	1½	...	1⅝	2	Fed Mot		100	1⅝	1⅝	1⅝	....
10⅝	3	...	3⅝	4	Fed Wat Svc		400	3⅝	3⅝	3⅝	....
27⅝	6	7.1	16½	17	FidPFire Ins [1

BONDS FOR RELIEF HELD NECESSITY IN CITY FINANCING

Investment Bankers Talk of Term Length.

BY PHILIP HAMPSON.

Emergency relief bonds issued by various local communities were held to have a legitimate place in municipal financing by speakers at the Municipal forum, which has been meeting at the Palmer house. The forum is one of the activities of the central states group of the Investment Bankers' association.

It was disclosed during yesterday's meeting that there has been a feeling in some sections of American finance that emergency relief should be classed with soldiers' bonus demands, constituting unwarranted drains on public treasuries.

A number of speakers criticized this viewpoint, stating that these bonds should be looked upon as a necessity to preserve the social order of the country and as instruments of simple humanity.

Differ on Relief Bond Terms.

Argument developed as to the length of terms for which this type of bond should be issued. One group held that they should be short termed. Others asserted that the situation of each community ought to be considered on its merits. For instance, some communities are faced with large maturities in the immediate future. To add new bonds with short term maturities would offer too heavy a burden on local treasuries. In such cases it was held that emergency relief bond maturities should be extended.

In cases where there are no immediate maturities, speakers held that it would be better to provide short term securities.

One point developed was that there is little likelihood of much indiscriminate issue of emergency relief bonds. It was pointed out that citizens are becoming pretty level headed with respect to municipal expenditures, and bonds are now only being issued in real emergencies.

Praise Advisory Councils.

Another subject discussed was the advisory councils which have been organized by municipal security dealers and bankers in the states of Ohio, Michigan, North Carolina, and Florida. Speakers familiar with these organizations told of the assistance given communities having financial troubles. Bankers and dealers have knowledge of local conditions and have been able to render their respective communities personal assistance in the settlement of financial tangles.

These councils have been set up as machines to function for entire states. Where they are functioning they have obviated the necessity for bondholders' committees, which have been expensive for both bondholders and municipalities in some instances.

Advocate Depository of Opinions.

Finally, the members of the forum discussed the advantages of a depository of opinions. In normal circumstances competent attorneys express opinions as to the legality of bond issues and public financing. These opinions are filed for record so that a buyer, for a small fee, can obtain information as to the legal status of the issue he is buying. Issues on which no opinions have been made may lose several points in their value.

D. T. Richardson of Chicago was in charge of yesterday's discussions which closed the forum. Among the speakers yesterday were E. S. Judd of St. Paul; Howard H. Fitch, Kansas City; Harry E. Wild, Cincinnati; R. G. Andrews, Minneapolis; P. P. Purdham, Omaha, and Cushman McGee, managing director of the municipal advisory council of Michigan.

Heavy Construction Jobs Better Recent Average

Engineering News-Record estimates the value of heavy construction contracts for the week ended Dec. 5 at $28,694,000, or $8,000,000 above the average for the previous four weeks. Two large federal building contracts helped swell the volume.

CHICAGO CURB EXCHANGE STOCKS

	Sales.	High.	Low.	Close.	Prev. close.
Camp G Mn In	400	2	1⅞	1⅞	2⅛
Corp TSA ser	200	1.65	1.65	1.65	1.63
Do ser AA	200	1.66	1.65	1.66	1.63
Ford Mot Ltd.	100	3⅝	3¼	3⅝	3⅝
Hof B Ca LtA	705	12	11	11	10
N Am Tr S'56	200	1.80	1.78	1.78	1.75
Std Oil Ind.	13	23⅝	23⅝	23⅝	22¼
Do Ky	100	11⅝	11⅝	11⅝	11⅝

Total sales, 1,900 shares.

DIVIDENDS DECLARED

Stock, rate, period—	Payable.	Stock of record.
Aluminum Goods, 10c q	Jan 1	Dec 21
Calgary Pw, $1.50 q	Jan 2	Dec 15
Conn Gen Life, 20c q	Jan 3	Dec 17
Cont Baking pfd, $1	Jan 1	Dec 19
Crocker First Natl, $7 s a	Jan 2	Dec 30
Fidelity Trust, $1.50 q	Dec 13	Dec 20
First Natl Bk, $3 q	Dec 31	Dec 26
Fin Co Am "A," 10c q	Jan 16	Jan 5
Do "B," 10c q	Jan 16	Jan 5
Furness Withy, 2% interim		
Genl Baking, 50c q	Jan 2	Dec 19
Hollinger Gold, 5c m	Dec 31	Dec 15
Natl Screen Ser, 25c q	Jan 1	Dec 20
Northern Sec, $2.50 s a	Jan 9	Dec 15
Pacific Fin Calif, 5c q	Jan 2	Dec 15
Do pfd "A," 20c q	Feb 1	Jan 15
Do pfd "C," 16¼c q	Feb 1	Jan 15
Do pfd "D," 17½c q	Feb 1	Jan 15
Peoples Gas, $1.25	Jan 17	Jan 3
Pratt & Lambert, 12c	Jan 3	Dec 15
Safeway, 75c q	Jan 1	Dec 19
Do 6% pfd, $1.50 q	Jan 1	Dec 19
Do 7% pfd, $1.75 q	Jan 3	Dec 19
Thomp Spa pfd, $1.50 q	Jan 3	Dec 19
Towle Mfg, $1.50 q	Jan 3	Dec 10
Wells Fgo Bk of SF, $3.25q	Jan 3	Dec 24
Cont Ill Bk, $1.50 q	Jan 1	Dec 23
	Jan 2	Dec 21

U. S. TREASURY

[Chicago Tribune Press Service.]

WASHINGTON, D. C., Dec. 9.—The following is a statement of the condition of the United States treasury on Dec. 7:

Income to date this year	$715,804,251
Income to date last year	828,156,623
Decrease	$112,352,372
Outgo over income this year	763,686,016
Outgo over income last year	891,479,812
Decrease	$127,793,796
Balance general fund today	548,981,398
Balance previous day	554,261,661
Decrease	$5,280,263

CHICAGO BANK STOCKS

	Bid.	Ask.		Bid.	Ask.
Blvd Br B	70	80	Merch Bk	65	75
Cen Rep T	1	1½	Natl Bldrs	40	60
Con Ill N	101	102½	Nor Tr	369	274
First Na	198	200	Personal L	70	80
Harris Tr	294	299	Term Natl	2⅛	3¼
Mercan Tr	75	85	Straus Na	80	90

NEW YORK CURB TRANSACTIONS

Friday, December 9, 1932.

Shares sold today..............170,000 — Total sales 1932 to date......55,629,000
Year ago..............456,282 — Total sales 1931 to date......99,777,084

	Sales.	High.	Low.	Close.	Net chge.
A					
Alum Co Am.	1,500	50⅝	48	49⅞+	½
Do pfd	400	42⅝	40	42⅝+	3¼
Alum Ltd	100	19⅝	19⅝	19⅝+	¼
Do pfd	100	29	29	29	....
Am Beverage	800	4	3¾	3⅞+	....
Am Cit P&L B	600	4	3⅞	4	....
Am C Pw A	100	⅛	⅛	⅛	....
Am Corp	100	⅛	⅛	⅛	....
Am Cyan B	400	4¼	4	4¼+	¼
Am El Sec pf	600	4⅛	3⅝	4⅛	....
Am&Fgn P wr	900	5½	4⅝	5½+	½
Am Founders	300	⅝	⅝	⅝+	⅛
Am G & E	10,300	28⅝	25⅞	28 +	1⅝
Am Invest	300	3¼	3¼	3¼+	⅛
Do war	500	⅛	⅛	⅛	....
Am Lt & T	200	17	16½	17 +	⅛
Am Sup Pow	6,800	5¼	4¾	5 +	⅛
*Am S P 1st p	100	60⅛	60⅛	60⅛+	⅝
Am Transform	800	2⅝	2	2⅝+	⅛
Animal Trap	100	3⅜	3⅜	3⅜+	⅛
Ark Nat Gas	500	1⅝	1⅝	1⅝	....
Armstrong Ck	100	5¼	5¼	5¼	....
As G&E A	1,700	2⅝	2¼	2⅝	....
Atlas Corp	4,950	7¾	7⅛	7¼+	⅛
Do war	100	2⅝	2⅝	2⅝	....
Axton Fish A	200	74½	73¼	73¼—	¾
B					
Bliss E W	100	2	2	2—	¼
Blue Ridge	100	2⅛	2⅛	2⅛—	⅛
Do cv pf	400	27⅝	27⅛	27⅝+	⅝
Braz T&L	2,800	8	7⅝	8	....
Buf N&EP pf	100	21¼	21¼	21¼+	⅝
Do 1st pfd	100	89⅛	89⅛	89⅛+	⅛
Butler Bros	100	2	2	2	....
C					
Cab & Wire A	100	⅛	⅛	⅛+	⅛
Do B	100	⅛	⅛	⅛	....
Can Marc W	400	1⅛	1	1⅛+	⅛
Carnation	100	9	9	9	....
Cen Pub S A	100	⅛	⅛	⅛	....
Cen & S W Ut	100	1⅛	1⅛	1⅛	....
Cen St El	600	2⅝	2⅛	2⅛	....
Do war	100	⅛	⅛	⅛—	⅛
Childs pfd	110	12⅛	12⅛	12⅛+	⅛
Cities Service	3,300	3	2⅞	3	....
Colomb Synd	1,000	⅛			
Col G&E cv pf	75	82½	80	82½+	3½
ColumO&G vtc	100	1⅛	1⅛	1⅛+	⅛
Comwlth Ed	300	72	72	72	....
Com & So war	2,400	⅛		⅛	....
ConsG&E Balt	300	63	62½	63 +	1
Cord Corp	400	5	4⅞	5 +	⅛
Cor&Rey pf A	200	10	10	10 +	⅛
Creole Pet	1,200	2⅝	2⅝	2⅝	....
Crn C Intl A	200	3⅝	3½	3⅝—	⅛
Cub Tob vtc	200	17	17	17	....
D					
Dan Reeves	300	15¼	15¼	15¼—	⅝
Darby Pet	100	3½	3½	3½	....
Deere & Co	1,300	9⅛	8⅝	9⅛+	⅝
Detroit Aircft	200	⅛	⅛	⅛	....
E					
East G&F	100	5½	5½	5½+	⅝
East Sta Pw	100	2½	2½	2½+	¼
Eisler Elec	200	1⅛	1⅛	1⅛	....
El Bond & S	29,100	21	18⅝	20⅛+	1⅛
Do pfd	400	36½	35	36½+	1½
Do 5% pfd	100	31½	31½	31½+	½
El Pw As A	600	4⅛	3⅞	4⅛+	⅛
Elec Sh pfd	100	39½	39½	39½	....
Emp G&F 8%	50	16	16	16 —	3⅞
Empire Power	100	9½	9½	9½—	⅛
Europ El A	900	2¼	2	2 —	⅛
Do deb rts	300	⅛	⅛	⅛	....
Evans Wallo	300	⅛	⅛	⅛—	⅛
F					
F. E. D. Corp	300	18	18	18	....
Fiat rcts	100	8⅝	8⅝	8⅝	....
FirstNStr 1st p	20	110	110	110	....
Fisk Rub	200	2¼	2	2	....
Fla P&L 7 pf	50	26	25½	25⅞—	½
Ford M Can A	200	6	5⅞	6	....
Ford Mot Ltd	300	3⅝	3¼	3⅝+	⅛
Franklin Mfg	200	1	⅞	1 +	⅛
G					
Gen Aviation	100	2⅝	2⅝	2⅝—	⅛
Gen Fireproof	400	4	4	4 +	½
Gold Seal Elec	100	⅛	⅛	⅛	....
Goldman Sachs	100	2⅝	2⅝	2⅝	....
Gt A & P nv	110	147	143	143 —	3
Do 1st pfd	80	118¼	118¼	118⅝+	¼
Groc Str vtc	200	⅛	⅛	⅛	....
Gulf Oil Pa	500	30	29½	29⅝—	¼
H					
Hartman Tob	100	⅛	⅛	⅛—	⅛
Hud Bay M&S	400	3⅛	3	3 —	⅛
Huyler's Del	5,300	1	1	1 +	⅛
I					
Ill P&L $6 pf	25	35	35	35 —	1
Imp Oil Can	300	7⅛	7⅛	7⅛+	⅛
Ind Ter Ill A	100	2½	2½	2½	....
Ins Co No Am	100	30¼	30¼	30¼—	1½
Insuran Sec	100	⅝	⅝	⅝	....
Intercon Petro	300	⅛	⅛	⅛	....
Internat Pet	400	10⅝	10¼	10⅝	....
Inter Util B	200	1⅛	1⅛	1⅛+	⅛
Interst Equit	300	½	½	½	....
Irving Air Ch	300	5⅝	5	5⅝—	⅛
L					
Lake Shore M	1,100	30	29⅝	29⅝—	½
Lone Star Gas	10	6¼	6¼	6¼+	⅝
Louis L & E	500	⅛	⅛	⅛	....
M					
Mavis Bott A	300	⅛	⅛	⅛+	⅛
Memph N Gas	300	3⅝	3½	3½	....
Mercant Strs	100	10	10	10 +	1½
Met & Mining	350	¼	¼	¼+	⅛
Metro Ed pfd	25	66	66	66	....
Mid West Util	1,800	⅛	⅛	⅛	....
Do pfd x w	100	1⅛	1⅛	1⅛+	⅛
Mo Gas P L	100	¼	¼	¼	....
Mtn & GulfOil	200	¼	¼	¼—	⅛
Mount Prod	100	3⅝	3⅝	3⅝+	⅛
N					
Nat Bell Hess	900	1⅛	1⅛	1⅛—	⅛
Nat Casket pf	50	89	86	89 +	5½
Nat Fuel G	500	13	12⅝	12⅝—	⅛
Nat Investors	200	3⅛	3⅛	3⅛+	⅛
Do pfd	25	33	33	33	....
Nat P&L 6% p	200	67⅛	67	67⅛+	⅝
Nat Rub Mch	100	2½	2½	2½	....
Newmont Min	200	14⅛	14⅛	14⅛+	⅛
Niag Hud Pw	2,600	14⅝	14⅛	14⅛+	⅛
NiagHud A wr	1,000	⅛	⅛	⅛—	⅛
Niag Sh Md B	100	5	5	5	....
Niles Bem P	100	4⅜	4⅜	4⅜—	⅛
Novadel Ag	2,100	47	44½	47 +	2
O					
Ohio Cop	500	⅛	⅛	⅛	....
P					
PacG&E 1st p	300	24¼	24	24	....
Parke Davis	200	17½	17¼	17¼+	¼
Parker Rustprf	50	28⅝	28⅝	28⅝+	1⅝
Pennroad	1,500	1⅝	1½	1½—	⅛
Petrol Cor w	1,000	⅛	⅛	⅛	....
PhilMorris Con	200	2¼	2¼	2¼	....
PhoenixSec pf	100	11½	11½	11½	....
Pie Bakeries	100	1	1	1	....
Pilot Radio A	200	1	1	1 —	1
*Pioneer Gold	1,200	2½	2¼	2½+	¼
Pratt & Lam	200	4	4	4 —	⅛
Pruden Inv	200	10½	10¼	10¼	....
Pub Ut Hol w	100	4⅛	4⅛	4⅛+	⅛
Do xw	300	⅛	⅛	⅛	....
Pug Sd P 6 pf	30	26½	26½	26½—	1½
R					
Rwy & Lt Sec	75	6½	6½	6½	....
RainbowLumB	1,100	¼	¼	¼	....
Reliance Int A	100	2⅛	2⅛	2⅛	....
Reybarn Inc	300	⅛	⅛	⅛—	⅛
S					
Saf Car H&L	50	22¼	20¼	22¼+	1¼
St Anth Gold	1,100	⅛	⅛	⅛+	⅛
St Regis Pap	400	3¼	3¼	3¼+	⅛
Do pfd	30	21⅝	21⅝	21⅝+	1
Salt Cr Prod	10	4	4	4 +	⅛
Sec Corp Gen	100	4	4	4 —	1
Segal Lock	500	½	½	½—	⅛
Selby Shoe	200	9⅝	9½	9½—	1⅝
Select Indus	300	1⅛	1	1 —	⅛
Do al ctf	100	39½	39⅛	39⅛+	1
Silica Gel ctf	600	⅝	⅝	⅝—	⅛
Singer Mfg	10	96	96	96 —	1
Smith A O	50	19	19	19	....
S Penn Oil	100	13¼	13¼	13¼+	⅛
S C Ed B pfd	100	22½	22½	22½	....
South Corp	300	1	1	1	....
Stand Oil Ind	12,800	23¼	23¼	23⅝+	⅛
Do Ky	300	11⅝	11½	11½—	⅝
Do Ohio pfd	20	85	85	85 +	1½
St Pw & L pf	100	35½	35½	35½—	⅛
Starrett pfd	600	⅝	½	½—	⅝
Stutz Mot Am	200	11½	11	11½	....
Sun Inv pfd	100	25	25	25	....
Swift & Co	600	7½	7½	7½	....
Swift Int	100	15¼	15¼	15¼	....
T					
Technicolor	100	2⅝	2⅝	2⅝—	⅝
Teck-Hugh G	300	3¼	3¼	3¼+	⅛
Texon Oil	100	8½	8½	8½+	⅛
Transcont Air	300	3½	3½	3½	....
Trans Lux	100	1⅝	1⅝	1⅝—	⅛
Tublize Ch Cor	100	4⅝	4⅝	4⅝—	⅛
Tung Sol Lp	100	2	2	2 +	⅝
U					
Union Oil	200	9⅝	9⅝	9⅝+	⅛
Unit Cor war	200	3¼	3	3¼+	⅛
Unit Founders	1,200	1¼	1⅛	1⅛	....
United Gas	1,000	2	1⅞	2 +	⅛
Do pfd	500	23¼	22⅝	23¼+	1⅛
UnLt&Pw A	1,500	4⅛	3⅝	4⅛+	⅛
Do cv pfd	850	19	18⅝	18⅝	....
U S El Pow	200	⅛	⅛	⅛—	⅛
Util Pow & L	500	1⅝	1½	1⅝	....
Do pfd	100	30	28⅛	30 +	2
Util & Ind pf	100	3½	3½	3½+	⅛
V					
Van Camp	400	⅛	⅛	⅛	....
W					
Wenden Cop	5,000	⅛	⅛	⅛	....
Woolwth Ltd	100	11⅛	11⅛	11⅛—	⅛
Wright Hargr	10,400	3⅛	3	3⅛+	⅛
Y					
Y Oil&Gas A	1,900	1⅛	1⅛	1⅛	....

DOMESTIC BONDS.

No. thous.		High.	Low.	Close.	Net chge.
8	Ala Pow 5s '51	88½	87⅞	88 +	½
7	do 4½s '67	75⅝	75½	75½—	½
11	Alumin Co 5s '52	95	94½	95 +	1
8	Am E&P 6s '57A	28⅛	27⅝	27⅝—	⅝
25	Am G&E 5s 2028	82⅛	81⅝	81⅝—	⅝
1	Am G&Pow 6s'39	30	30	30	....
7	AmP&L 6s 2016	57⅛	56⅝	56⅝—	....
10	Am Rad 4½s '47	94⅛	93⅞	94⅛+	¼
32	AmRoll M 5s '48	49½	48½	48½—	¾
11	do 4½s '33	56⅛	56	56	....
1	Appal Gas 6s '45	4½	4½	4½+	⅛
8	AppElPw 5s '56	85¼	84⅝	85⅛+	⅛
2	AppPw6s 2024 A	74	74	74 +	1
15	Ark P&L 5s '56	81⅝	81¼	81⅝+	⅝
17	As El 4½s '53	42⅝	42¼	42¼—	....
2	AsG&E5½s'38in ct	21⅝	21⅝	21⅝—	⅛
16	do 5s '50	22⅝	21⅝	22⅝—	⅛
49	do 5s '68	22⅝	21½	22⅛+	⅝
2	do 4½s '48	22⅝	22⅛	22⅛—	¾
34	do 4½s '49 C	22	20½	21⅝+	1⅛
5	As Rayon 5s '50	42½	42¼	42¼+	⅛
7	AsTelUt5½s '44C	22	21⅝	21⅝—	⅝
10	AsT&T 5½s '55A	26¼	24	24⅝—	2½
50	B&O 5s F '96	43½	42⅛	42⅝+	⅝
11	BellTCan 5s '55A	95⅝	95	95⅝—	⅛
3	do 5s '57 B	95	94⅝	95	....
1	do 5s '60 C	95	95	95 —	¼
2	BingLH&P 5s '46	91	91	91 —	½
3	Birm Gas 5s '59	55	55	55	....
1	BlkV G&E5s'52B	101	101	101	....
6	Bost&Alb 4s '33	98⅛	98	98	....
2	BrdRivP5s '54 A	44	44	44	....
5	Bflo G El5s'56A	105	105	105⅛+	¼
5	C N RyEq7s '35E	99⅝	99⅝	99⅝	....
2	do 5s '54	87	86½	87	....
18	Can Pac 6s '42	84½	84	84⅛—	¼
21	CaroP&L 5s '56	62½	61	62½+	1½
3	CedR Mfg 5s '53	93⅝	93⅛	93⅝	....
2	CenIllPS4½s '81H	70	70	70 +	½
7	do 4½s '67 F	69⅝	69	69⅝+	⅛
3	C OhL&P 5s '50A	65	64⅝	65 +	2
13	Cen P&L 5s '56	64⅝	64⅝	64⅝+	⅛
1	Cen Pw 5s '57 D	71	71	71 +	½
33	Cen P S 4½s '49	3⅝	3	3 —	½
10	do 5½s '49 xw	3	3	3 —	1
14	CenStEl 5½s '54	39	38⅝	39 —	⅝
7	do 5s '48	37⅝	36⅝	37⅝—	⅝
2	CenStP&L 5½s'53	37⅝	37⅝	37⅝—	⅛
5	ChiDistE 4½s'70A	79	79	79 +	⅛
6	do 5½s '35 B	86⅛	85	86⅛+	1⅛
5	ChiRy cod5s '27	47	47	47 +	½
38	CigStR 5½s '49A	31	29¼	31 +	1½
5	CinStCar5½s '52A	55	55	55 —	1½
1	do 6s '55 B	60	60	60	....
5	Cit Serv 5s '66	36⅛	36⅛	36⅛	....
85	do 5s '50	37⅝	36⅝	37⅝+	½
22	Cit S Gas 5½s'42	48	47½	48 +	⅛
4	CitS G Pipe 6s'43	57	56⅛	57 +	⅝
15	Cit S P&L5½s'49	40⅛	39⅝	40⅛+	⅝
16	CitS Pw 5½s '52	41	39⅝	41 +	1
1	Clev E Ill 5s '39	104⅝	104⅝	104⅝	....
4	ComlEd 5s '53 A	101⅝	101⅝	101⅝+	⅛
13	do 5s '54 B	101⅛	101	101⅛+	¼
1	do 4½s '56 C	96⅛	96⅛	96⅛+	¼
16	do 4½s '57 D	96	95⅝	96	....
1	do 4½s '60 E	95⅝	95⅝	95⅝—	¼
52	do 4s '81 F	86⅛	85	86⅛+	¼
13	do 5½s '62 G	105	105	105	....
8	Com Sub5½s'48A	74⅛	73⅝	73⅝—	⅝
5	Com P&L 5s '57	45	44⅝	45	....
1	ConL&P 4½s'56C	104	104	104 +	1½
46	ConRivP 5s '52A	94⅝	94⅝	94⅝+	⅛
1	C GEL&P 4½s'35	103⅛	103⅛	103⅛—	⅝
4	do Balt 4½s'70H	104	104	104	....
10	do Balt 4s '81	97⅝	97¼	97¼—	⅛
2	ConG Bal 4½s'54	103⅝	103⅝	103⅝+	⅝
5	Con G Ut6½s'43A	5⅛	5	5⅛+	⅛
8	do 6s '43 A	26	25⅝	25⅝	....
1	Cons P 5s '36	104⅛	104⅛	104⅛	....
35	do 4½s '58	102⅛	102	102⅛+	⅛
25	ContG&E 5s '58A	54⅛	54	54 —	⅛
5	ContSec 5s '42A	41⅛	41⅛	41⅛—	½
2	Crane Co 5s '40	62⅝	62⅝	62⅝—	⅛
3	Cudahy P 5s '46	101	100⅛	101 +	⅛
3	CumbCP&L4½s'56	85½	85½	85½+	1
1	Dall P&L 6s'49A	105½	105½	105½	....
3	do 5s '52 C	100⅛	100	100	....
5	DaytonP&L 5s'41	104⅛	104	104 —	⅛
4	DenvG&E 5s '49	100⅛	100	100 —	⅛
5	DetCGas 6s '47A	87	87	87	....
1	do 5s '50 B	84	84	84 +	1¼
5	DetIntBr 6½s '52	4	3¾	3⅞—	1¼
2	D Gulf6½s '37A	79⅛	79⅛	79⅛—	⅛
5	E UtInv 5s '54A	21	21	21	....
7	EdElIll 5s '34	102⅝	102⅝	102⅝—	⅛
2	ElP NG 6½s'43w	57	57	57 —	4
34	El P&L 5s 2030	43⅝	43	43⅛+	⅛
6	EmpDis E 5s'52	48⅝	48⅛	48⅝+	⅛
41	EmpO&R 5½s'42	39⅛	37⅞	39⅛+	1⅛
17	Fed W 5½s '54	42⅛	41	42⅛—	⅝
9	Fisk R5½s '31cod	44⅛	43⅛	43⅛—	⅛
4	do 8s '41 cod	52½	52½	52½	....
38	Fla P&L 5s '54	62⅛	61	62⅛+	1⅛
2	Fla P 5½s '79 A	59⅝	59⅝	59⅝—	⅛
7	Gatin P 5s '56	66⅛	66	66 +	⅝
2	do 6s '41	54	53	53 —	1
4	do 6s '41 B	53⅛	52	53⅛+	⅛
10	Gen Bronze 6s'40	49⅛	49	49 —	½
3	GenMoAccp 5s'35	102⅛	102⅛	102⅛—	⅛
3	GenPubUt 6½s'56	22	21	21 —	1
2	GenVd 6s '37xw	4	4	4	....
7	GenWW 5s '43A	41	40⅛	41 +	1⅛
3	do 6s '44 B	11⅛	11⅛	11⅛+	½
2	do 6s B '44 cod	11⅛	11	11⅛+	⅛
78	Ga Pow 5s '67	81	79⅛	81 +	2
1	Gt W P 5s '46	102⅛	102⅛	102⅛+	⅛
69	Gulf O Pa 5s '47	98⅛	98	98 +	⅛
1	do 5s '37	99⅝	99⅝	99⅝+	⅛
14	Hood Rub 7s '36	44⅛	43	43 —	2
1	Hou G G 6½s '43	37⅛	37⅛	37⅛—	1⅛
1	do 6s '43 A	43⅛	43⅛	43⅛—	⅛
1	HoL&P 4½s '78D	90⅝	90⅝	90⅝+	⅛
5	do 4½s '81E	90	90	90 —	⅛
3	do 5s '53 A	98⅛	98	98 —	⅛
1	Hygr Fd 6s '49A	43	43	43 +	⅛
2	IllCen 4½s '34	39	39	39 +	1⅛
25	Ill Pow 5s '33	100⅝	100⅝	100⅝	....
1	Ill P&L 5s '56 C	64	64	64	....
1	do 5½s '57	54⅝	54⅝	54⅝—	⅛
10	do 6s '53 A	69⅛	69	69 —	⅛
17	do 5½s '54 B	66⅛	66	66 —	1⅛
2	Ind&Mich 5s '55	95⅛	95⅛	95⅛	....
2	IndEl 6s '47	79⅛	77⅛	79⅛—	1⅛
1	do 5s '51 C	73⅛	73⅛	73⅛	....
3	IndHE 5s '58 A	73⅛	71⅛	73⅛+	1⅛
4	IndSvc 5s '50	33⅛	33	33 +	⅛
1	Indpls Gas 5s '52	81⅛	81⅛	81⅛	....
16	Ind P&L 5s'57 A	86⅛	86	86	....
2	InldP&L 6s '57C	10⅛	10⅛	10⅛—	1⅛
24	InsullUtl 6s '40B	1⅛	1⅛	1⅛—	⅛
12	IntPSec 7s '57E	89	89	89	....
5	do 6½s '55C	87	87	87 —	⅛
5	IntSA 5s '47	48⅛	46⅛	48⅛+	1½
1	IntPow 6s '52	44	44	44 +	⅛
12	do 5s '57	61⅛	60	61⅛	....
2	IntPS 5s '56D	69⅛	69⅛	69⅛+	⅛
2	do 4½s '58	62⅛	62⅛	62⅛	....
4	InvCo 5s '47 Axw	72	71⅛	72 +	1
1	IaNebL&P 5s '57	81	81	81 —	⅛
2	do 5s '61 B	79	79	79 +	⅛
10	JamWat 5½s'55A	100⅛	100	100⅛+	⅛
9	JCP&L 4½s '61C	90⅝	90	90⅝+	⅛
4	do 5s '47 B	98⅝	98	98	....
9	KanP&L 5s '57 B	83	83	83	....
2	KyUtil 5s '69 I	71⅛	71⅛	71⅛+	⅛
5	do 6s '61 H	71⅛	71⅛	71⅛—	⅛
1	Keys Tel 5½s '55	58	58	58	....
9	KopG&C 5½s '50	74	73⅛	74	....
2	do 5s '47	71	71	71	....
13	LehPS 6s 2026A	71	71	71	....
3	LibMcNL 5s '42	56⅛	55	56⅛+	1⅛
1	LongILt 6s '45	95	95	95 +	2
2	LAG&E 5½s '49	103⅛	103⅛	103⅛	....
1	do 5s '61	96⅛	96⅛	96⅛	....
2	LG&EKy4½s'61C	97⅛	97⅛	97⅛+	⅛
5	LouP&L 5s '57	86⅛	86⅛	86⅛+	⅛
1	ManP 5½s '51A	43	43	43 +	⅛
5	MassG 5½s '46	91⅛	91	91 —	⅛
3	do 5s '55	83⅛	83⅛	83⅛	....
7	MemP&L 5s '48	100	99⅛	100 +	2⅛
1	MetEd 4s '71	74	74	74 +	1⅛
1	MidWUt 5s '33	8	8	8 —	⅛
2	do 5s '34	8¼	8¼	8¼—	¼
3	do 5s '35	8	7¾	7¾—	⅛
3	MilGLt 4½s '67	99	99	99	....
1	MinP&L 4½s '78	71	71	71	....
13	MissRF 6s '44ww	86	86	86	....
3	do 6s '44 xw	83⅛	83⅛	83⅛+	1⅛
7	MissP&LCo 5s '57	76⅛	76	76⅛+	⅛
9	MissPw 5s '55	65⅛	65	65⅛—	⅛
8	MonWP 5½s '53B	67½	66⅛	67½+	½
14	MLH&P 5s '51A	91	90⅛	91	....
7	do 5s '70 B	88⅛	88⅛	88⅛—	⅛
4	Narragan 5s '57	100	99⅛	100 +	⅛
1	NatEP 5s '78	3⅛	3⅛	3⅛+	⅛
12	NatPS 5s '78	19	18⅛	19	....
1	NebPw 4½s '81	100⅛	100⅛	100⅛+	1
2	NevCE 5s '56	62⅛	62⅛	62⅛+	⅛
1	NewAGas 5s '48	98	98	98	....
27	NEG&E 5s '50	55⅛	54	55 +	1
8	do 5s '47	55⅛	54⅛	55⅛+	1⅛
4	NEngP 5½s '54	60	58	60 +	1⅛
6	do 5s '48	54	53⅛	53⅛—	⅛
1	do 5s '51	101⅛	101⅛	101⅛+	⅛
2	NY&WL 4s 2004	94	94	94 +	1
8	NYC&StL 6s '35	19⅛	19⅛	19⅛+	⅛
32	NYP&L 4½s '67	93⅛	92⅛	92⅛+	⅛
1	NYSE&G 4½s '80	83	83	83 —	⅛
1	do 5½s '62	92	92	92 —	1
8	NiagFP 5s '59 A	102	101⅛	102 +	⅛
10	NorAL&P 5s '33	100⅛	100⅛	100⅛	....
1	do 5½s '56A	42⅛	42⅛	42⅛	....
14	NorIndPS 5s '66C	83	82	82⅛—	⅛
5	NOhP&L 5½s '51	98	97⅛	98	....
1	NorStP 5½s '40	83	83	83 —	2
8	do 4½s '61	91⅛	91⅛	91⅛+	⅛
3	N W Pow 6s '60	14⅛	14⅛	14⅛+	⅛
1	NWPS 5s '57 A	71⅛	71⅛	71⅛+	⅛
17	Ohio Edis 5s '60	96⅛	95⅛	96⅛+	⅛
85	Ogden Gas 5s '45	95⅛	94	95⅛+	1⅛
8	Ohio P 4½s'56D	94⅛	94⅛	94⅛	....
5	Ohio PS 5½s'61E	83⅛	83⅛	83⅛—	⅛
6	Okla G&E 5s '50	84⅛	84⅛	84⅛—	⅛
1	Ok P&W 5s '48A	57	57	57	....
4	Oswego F 6s'41	51	49½	49½—	2½
15	Pac GE 4½s'60F	97⅛	96⅛	96⅛+	⅛
35	do 5s '55 D	103	102⅛	103 +	⅛
12	do 5½s '52 C	105	104⅛	105 +	⅛
1	do 6s '41 B	107⅛	107⅛	107⅛—	⅛
10	Pac P&L 5s '55	63⅛	63⅛	63⅛	....
1	Pac W O 6½s'43	67	67	67 —	3
16	Palm Louis 6s'38	81⅛	81⅛	81⅛+	⅛
6	P C P&L4½s'77	75⅛	74⅛	74⅛—	1
3	Pen El 4s '71 F	70⅛	70⅛	70⅛—	⅛
1	P D & W6s'49xw	28	28	28	....
19	P OPL 5½s '54 A	99⅛	99	99⅛+	⅛
7	Pen Pow 5s '56	99⅛	98⅛	98⅛—	⅛
1	Pen P S 6s'47 C	90	90	90	....
1	Pen Tel 5s '60 C	93½	93⅛	93⅛+	⅛
1	Pen W&P 5s '40	105	105	105	....
3	Peo GL&C4s'81 B	86⅛	86⅛	86⅛+	1
53	do 6s '57 C	104⅛	103⅛	104⅛+	⅛
4	Phila El 5s '66	108	108	108	....
1	Phil S Wat 5s '55	99⅛	99⅛	99⅛—	⅛
1	Pied El 6½s'60A	63⅛	63⅛	63⅛+	⅛
11	Pitts C Co 6s'49	86⅛	85	86⅛+	1⅛
1	Pitts Steel 6s '48	71	71	71 —	1
6	Pub S N I 5s '56	89	88⅛	89 +	⅛
5	do 4½s '81 F	83	82⅛	83 +	⅛
119	do 6½s '37 G	102⅛	101⅛	102⅛+	⅛
9	P Sv NJ 6s ctfs	113	112⅛	112⅛+	⅛
2	P Svc Ok5s C'61	69	69	69 —	⅛
5	Pug SPL 5½s'49	65⅛	65	65 —	1⅛
1	do 5s '50 C	61⅛	61⅛	61⅛+	1⅛
4	do 4½s '50 D	60	59⅛	60 +	⅛
6	Quebec P 5s'68A	82⅛	82	82⅛+	7⅛
8	Rem Ar 5½s '33	96	95⅛	96 +	1
5	Rep Gas 6s '45 A	15	15	15 —	1
1	do 6s '45 A cod	16⅛	16⅛	16⅛—	⅛
3	Roch C P 5s '53	46	46	46 +	⅛
1	Roch R&L 5s '54	104	104	104 +	⅛
3	St LG&C 6s '47	16	15⅛	15⅛	....
6	Safe H W 4½s'79	99⅛	99	99⅛+	⅛
1	San A PS 5s '58B	77	77	77 —	4
1	San J L&P6s'52B	104	104	104 +	⅛
3	do 5s '57 D	93⅛	93⅛	93⅛+	⅛
5	Sch R E6s'35xw	8⅛	8	8⅛+	1
6	Seattle Lt 5s '49	46	44	46 +	4
1	Sha WP4½s'67A	59⅛	59⅛	59⅛+	⅛
15	do 4½s '70 D	59⅛	58⅛	59⅛+	⅛
7	do 5s '70 C	67	67	67	....
1	Sierra SF 5sB'49	83	83	83	....
7	Sio CG&E6sA'47	90	88⅛	90 +	1⅛
1	do 6s '49 B	89⅛	89⅛	89⅛+	⅛
24	SEPLdo 2025Axw	71	70	70⅛—	⅛
4	So Cal Ed 5s'51	103⅛	103⅛	103⅛	....
6	do 5s '52	103⅛	102⅛	103⅛+	⅛
8	do 5s '54	103	102⅛	103 +	⅛
1	So Cal G 5s '57	94⅛	94⅛	94⅛+	1
1	do 4½s '61	89⅛	89⅛	89⅛—	⅛
7	So I G&E 5½s'57	104⅛	104⅛	104⅛	....
12	So Nat Gas 6s'44	43⅛	42⅛	42⅛—	⅛
2	Sow G&E5s'57B	77⅛	75	75 —	4
2	So'w L&P 5s'57A	62	62	62 +	1⅛
2	So'w NatG 6s'45	31⅝	31½	31⅝+	⅝
2	So'w PL6s2022A	54	54	54 +	1
1	Staley Mfg 6s '42	75	75	75	....
6	Std G&E 6s '35	58	56⅛	58 +	1⅛
35	do 6s '35 cvt	57	56⅛	57 +	⅛
1	do 6s '51	47⅛	47⅛	47⅛+	⅛
14	do 6s '66	47	46⅛	47 —	⅛
10	Std Inv 5½s'39	66⅛	65	65 —	3
5	Std P&L 6s '57	44⅛	44	44 —	⅝
1	Sun Oil 5s '34	101	101	101	....
7	Sup Ill 4½s '70	74	73⅛	74 +	⅛
5	Swift & Co 5s'44	102⅛	102⅛	102⅛—	⅛
1	Tenn El P 5s '56	89⅛	89⅛	89⅛+	⅛
2	Tenn Pub S 5s'70	84	84	84	....
5	Tex City G 5s '48	44⅛	44⅛	44⅛+	1⅛
3	Tex G Ut 6s '45	19⅛	19⅛	19⅛—	⅛
13	Tex P&L 5s '56	81⅛	80⅛	81⅛	....
2	do 5s '37	100⅛	100	100	....
98	Toledo Ed 5s '62	95⅛	95⅛	95⅛+	⅛
7	Tri Util 5s '79	⅛	⅛	⅛+	⅛
6	Tw CRT5½s'52A	28⅛	28	28⅛+	⅛
11	Ulen & Co 6s'44	20⅛	19⅛	20⅛+	⅛
2	Union El 5s '67B	101⅛	101⅛	101⅛+	⅛
4	Un G Cor 5s'50	100	99⅛	99⅛	....
25	Un L&P 6s '75	49⅛	49⅛	49⅛+	⅛
1	do 5½s '59	72⅛	72⅛	72⅛	....
7	Un L&Ry 5½s'52	53⅛	53	53⅛+	⅛
1	UnL&Ry6s '73A	44	44	44 +	1⅛
7	USRub 6s '33	88	87	88	....
5	do 6½s '36	37⅛	37⅛	37⅛—	3⅛
5	do 6½s '39	38	37	37 —	⅛
4	do 6½s '40	38	37	37 +	1⅛
3	UthP&L6s 2022A	54	54	54 —	1
9	VCampPk 6s '48	25	25	25 —	⅛
3	VaEl&Pw5s '55A	95⅛	95⅛	95⅛+	⅛
9	VaPub5½s '46A	70	69⅛	69⅛—	2⅛
7	do 5s '50 B	66⅛	66⅛	66⅛	....
10	WalAst 1st'54 cod	7⅛	7⅛	7⅛—	⅛
4	WashWatP 5s '60	98	98	98	....
7	WTexUt 5s '57A	48	47⅛	48 +	⅛
2	WUG&E5½s '55A	82⅛	82⅛	82⅛+	⅛
5	WisML&P 5s '44	79⅛	79⅛	79⅛—	⅛
5	WisPbSv5½sB '58	88⅛	88⅛	88⅛—	2⅛
1	WisP&L 5s '56E	85⅛	85⅛	85⅛+	1
1	YadkinRP 5s '41	88	88	88 —	1

FOREIGN BONDS.

No. thous.		High.	Low.	Close.	Net chge.
61	BadenCMun 7s '51	59⅛	56	56 +	4⅛
25	BuArsPro7½s '47	31⅛	29⅛	29⅛—	2⅛
20	do 7s '52	24⅛	22	22 —	2⅛
5	Cauca Val 7s '48	6	5⅛	6	....
4	CentBkGer6s '52A	39⅛	39⅛	39⅛	....
12	do 6s '51 B	52	51⅛	51⅛—	⅛
3	ComPrBk 5½c '37	54⅛	54	54⅛+	⅛
12	DanshCon 5½s '55	82	77	77 —	4⅛
1	do 5s '53	65	65	65 +	2⅛
2	DanzigP 6½s '52	38⅛	38⅛	38⅛	....
6	EuroEl6½s '65 xw	60⅛	60⅛	60⅛—	1⅛
7	EuroMg 7s '67 C	31⅛	30⅛	30⅛—	⅛
5	FinRMBk 6s '61	33⅛	33⅛	33⅛—	1⅛
4	GerCMun 7s '47	45⅛	45	45 —	1⅛
9	do 6s '47	46⅛	46⅛	46⅛+	1⅛
1	HambgEl 7s '35	74	74	74	....
15	do 5½s '38	61⅛	61⅛	61⅛	....
4	HanovCity 7s '39	43⅛	43⅛	43⅛—	⅛
5	Hu-I-B7½s '63AC	36⅛	36⅛	36⅛	....
10	ItSupP6s '63A	48⅛	48	48 —	⅛
5	MaranhBrazil7s 58	7	7	7	....
1	MedelinCol 7s '51	10⅛	10⅛	10⅛	....
6	MendozPr 7½s '51	19⅛	18⅛	18⅛—	1⅛
8	NippnEP 6½s '53	35⅛	35	35⅛+	1⅛
19	PrussiaEl 6s '54	46⅛	45	46⅛+	1⅛
2	Rio de Jan 6½s '59	8⅛	8⅛	8⅛+	⅛
41	RuhrGs6½s '53A	50⅛	50	50⅛+	⅛
6	RuhrHsng 6½s '58	44	44	44 +	2
5	Russ6½s ctfNC'19	2⅛	2⅛	2⅛+	⅛
2	do 5½s '21	2⅛	2⅛	2⅛—	⅛
4	do 5½s ctfs '21	2⅛	2⅛	2⅛+	⅛
1	SaarBasCon 7s '35	99⅛	99⅛	99⅛	....
13	SaudaFs5s '55 A	100⅛	100⅛	100⅛	....
27	Stinnes 7s '46 xw	42⅛	41⅛	42 +	1

*Ex dividend. †First sale since ex dividend date or dates. ww—With warrants. xw—Without warrants.

CHICAGO BOARD OF TRADE STOCKS

	Sales.	High.	Low.	Close.	Prev. close.
Arm Of Ill A	700	1⅝	1¼	1⅝	1¼
Bev Inc	200	2	2	2	2
Elec B & Shr	1,620	20⅝	18⅛	20⅛	19
Gen Am T C	500	16⅛	16	16⅛	16
Nat Bellas H	250	1⅛	1⅛	1⅛	1⅛
Std Oil Ind.	1,255	23⅝	23⅝	23⅝	23⅝

Total sales, 4,525 shares.

INVESTMENT TRUSTS

	Bid.	Ask.		Bid.	Ask.
Am Bk Stk	1.55	1.80	Do 1955	1.85	2.05
A B&C6%p	5	8	Do 1956	1.85	2.05
AmCo TrSh	2⅝	3¼	RepTr Shrs	6.45	6.95
AmFd 6%p	8½	13½	Sel AmShr	1.85	2.00
Do 7% p	9	15	SelCumu Sh	5¼	5⅝
Basic Ind	2	....	SelecInc Sh	2⅝	3¼
BritTyp Inv	.70	.95	Sel ManTr	3.80	4.30
Bullok Fnd	11⅝	12⅝	Spen TrasF	10⅝	11⅝
Cumu TrSh	2.80	....	SunAm TA	2.40	....
Corp Trust	1.70	....	Do AA	1.55	1.75
Do AA	1.68	1.90	Do B	2.55	....
DoAc Ser	1.68	1.90	Do BB	1.55	1.75
Diversi TrA	7⅛	....	Do C	4.60	5.10
Do B	5⅝	....	Do D	4.30	4.80
Do C	2.15	2.40	TrustStOilA	3⅝	....
Do D	3⅝	4⅛	Do Shrs B	3⅛	3⅝
Divid Shrs	1.09	1.16	TrAmBk Sh	3⅝	....
Five YFixT	2.75	....	Do A	2⅝	3⅛
Incorp Inv	13	14⅝	USEL&P A	13⅝	14⅝
Nat WidSec	2.50	2.60	Do B	2.50	2.60
Do vtc	8⅛	8⅝	Do B vtc	8⅝	9⅛
NAm TrSh	1.81	....			

HOME OWNERS' FRIEND

Inquiries must be accompanied by a stamped, self-addressed envelope. Answers of public interest will be published. Address letters to Home Owners' Friend, Chicago Tribune. Be sure and state all the facts. Answers are based on information which The Tribune believes correct, but beyond care in securing it The Tribune assumes no responsibility.

Saturday, December 10, 1932.

Foreclosure Can Be Avoided.

TO THE EDITOR: I am about to lose my home on account of foreclosure. The owner of the first mortgage of $3,000 is willing to renew this loan, which is due Feb. 2, 1933, but as I have been out of work for the last two years am unable to pay all the expenses of renewal, such as 3 per cent commission, $90 interest, and $30 fire insurance. I may be able to pay the interest and insurance, but no more.

The building is located at —— Sacramento avenue and consists of a 1½ story frame building and a two car garage. I occupy the first floor with my son and live on the rent received from the other flat and the garage.

I paid $8,500 for the property eight years ago and have made considerable improvements. All assessments are paid to date. Only the taxes for 1930 of $110, which I am willing to pay if I could make a sale, remain unpaid. I tried to sell it through several real estate agencies for $5,000, but could not make a deal as the first mortgage is about to expire. Please let me know the best way out, as I don't like to lose my home.—R. B.

ANSWER: Foreclosure, unpleasant to the owner as well as the mortgage holder, should be avoided whenever possible. Where a case appears hopeless at the present time, we offer a suggestion which eliminates foreclosure, thus relieving the mortgage holder of this expense and also gives the home owner an opportunity to keep his home. Large mortgage firms, insurance companies, and home building organizations favor this plan and use it extensively.

LEASE WITH OPTION TO PURCHASE: The owner quitclaims the property to the mortgagor. He in return gives you a lease for 12 or 18 months with free rent, depending upon the amount of his equity, together with an option to repurchase the property for a specific amount during the period of the lease. This protects the mortgage holder's investment and does not burden the owner with unnecessary penalty charges. Care should be taken to have a good attorney draw up the "lease with option to purchase."

If the mortgage holder files a bill of foreclosure, he will not receive absolute title for 15 or 18 months and you have 12 months to redeem from date of sale, not including the three months period between the date of sale and the day of your appearance in court. An honest lawyer prefers to avoid foreclosure whenever possible.

PLAN 20 HOUR DOUGHNUT SHOP ON THE RIALTO

National Chain Leases Randolph Corner.

BY AL CHASE.

Chicago's Rialto is to have a brand new combination amusement-eating establishment. Our theatergoers are to be initiated into the culinary mysteries of how the humble but toothsome doughnut achieves its shape and taste. The Doughnut Machine corporation has leased the store at the southwest corner of Randolph and Dearborn for a term of years and, after installing an intricate group of doughnut machines in the windows, will operate them on a twenty hour daily schedule.

Not only will it make fried cakes for consumption at a lunch counter in the shop but it will manufacture doughnuts for distribution throughout Chicago and vicinity by the Ward Baking company. This new Chicago window factory idea, somewhat similar to that of the Chesterfield cigaret shop at Jackson and Michigan, will be the third in a national chain of Mayflower Doughnut shops. The store just leased is now occupied by Albert Hoefeld, Inc. It was leased from the Eiger Realty Trust. Harper W. Rainey of H. H. Harper & Co. was the only broker. Walter Gough represented the lessor.

Building Hits New Low.

Illinois building figures for November, made public last night, broke all former low records since the division of statistics and research of the Illinois department of labor began tabulating construction data in 1921. According to Howard B. Myers, chief of the division, the November state figures were $581,789 in forty-five cities. These represent a decrease of 46.9 per cent in the number of projects and 47.6 per cent in the total estimated expenditure as compared with October, 1932.

In comparison with November, 1931, the total estimated expenditure for November, 1932, declined 72.2 per cent. The previous low monthly total since the records started in January, 1921, was for the month of January of this year, when they were $943,129.

Eleven Months Less.

During the first eleven months of 1932 permits were issued in all reporting cities of the state for projects estimated to cost $12,952,319. This figure represents a decline of 82.8 per cent from the total during the corresponding period of 1931.

For Chicago the total for the first eleven months of 1932 was 87.6 per cent below the total for the first eleven months of 1931. Rockford and Murphysboro were the only reporting cities outside the metropolitan area that showed a larger total estimated expenditure for the first eleven months of 1932 than for the same period of 1931.

SALES OF CHAIN GROCERIES FALL BELOW LAST YEAR

A. & P. Trade Reported at $62,848,653.

Sales of the big grocery store systems continue to decline as compared with last year. Among the companies to report recessions yesterday were the Great Atlantic and Pacific Tea company, Kroger Grocery and Baking, and the National Tea. Some of the decline may be accounted for in the marked drop in the prices of commodities this year as compared with last year.

Atlantic and Pacific reported sales for the four week period ended Nov. 26 were $62,848,653, compared with $74,705,685 for the same period in 1931, a decrease of $11,857,032, or 15.87 per cent. For the four weeks ended Oct. 29, sales of $66,530,473 were 13.04 per cent lower than the corresponding period of last year.

November sales, expressed in tons, were estimated at 395,275, compared with 418,777 in November, 1931, a decrease of 23,502 tons, or 5.61 per cent.

National Tea Sales Off.

National Tea sales for the four weeks ended Dec. 3 amounted to $4,557,968, as compared wth $5,587,097 for the corresponding period last year, indicating a decrease of 18.4 per cent. In the four weeks ended Nov. 5 of this year, sales aggregated $4,563,414, off 20.8 per cent from the like 1931 period.

For the forty-eight weeks to Dec. 3, 1932, the company reported total sales of $60,174,700, off 15.4 per cent compared with the corresponding figure for a year ago of $71,202,430.

Gain for 4 Weeks.

Kroger reported sales for the four weeks ended Dec. 3 sales of $15,761,800, as compared with $15,667,143 for the four weeks ended Nov. 5, a gain of $94,657. Compared wtih the $17,117,215 reported for the corresponding period a year ago, sales for the four week period ended Dec. 3 last showed a decrease of 8 per cent, as against a 12.4 per cent decline in the previous four weeks from the like 1931 period.

Sales for forty-eight weeks to Dec. 3 totaled $197,023,055, compared with $226,803,803 for the similar period last year, indicating a decrease of 13.1 per cent.

The average number of stores in operation for the recent four week period was 4,794, as against 4,886 a year ago and 4,765 for the four weeks ended Oct. 8.

COTTON HAS GOOD BULGE; SOUTH AND TRADE BUYERS

Higher prices for cotton with the close around the best for the day was due largely to speculative buying assisted by moderate purchase by the trade. Selling pressure was limited and the market readily responded to buying, especially by foreigners. There was a little break early on general selling which was recovered and the close was at net gains of 15@19 points. New York was 14@19 points higher, and New Orleans, 15@16 points higher. Spots in New Orleans were up 10 points to 5.80c, New York advanced 15 points to 5.90c, Houston, 5.65c, and Galveston, 5.70c. Liverpool was strong and 5@6 points net higher.

Spinners' takings of American cotton for the week was 347,000 bales compared with 379,000 bales the previous week and 422,000 bales last year. Into sight movement for the week was 643,000 bales against 566,011 a week ago, and 394,018 bales last year. Prices follow:

CHICAGO MARKET.

	High.	Low.	Close.	Prev. close.	Last year.
December	......	......	5.80	5.65	6.10
January	5.84	5.64	5.84	5.69	6.19
March	5.97	5.75	5.95	5.76	6.38
May	6.08	5.85	6.05	5.87	6.55
July	6.18	5.94	6.16	5.97	6.73
October	6.38	6.14	6.37	6.22	6.95

NEW ORLEANS MARKET.

	High.	Low.	Close.	Prev. close.	Last year.
December	5.62	5.52	5.61	5.57	6.04
January	5.78	5.55	5.74	5.58	6.09
March	5.88	5.64	5.84	5.68	6.27
May	5.98	5.75	5.95	5.78	6.44
July	6.08	5.85	6.04	5.87	6.62
October	6.26	6.04	6.24	6.06	6.91

NEW YORK MARKET.

	High.	Low.	Close.	Prev. close.	Last year.
December	5.74	5.54	5.74	5.58	6.04
January	5.78	5.55	5.76	5.59	6.09
March	5.90	5.66	5.86	5.69	6.27
May	6.01	5.77	5.96	5.80	6.44
July	6.10	5.87	6.08	5.90	6.62
October	6.28	6.06	6.25	6.07	6.91

MONEY AND EXCHANGE

Money rates quoted by Chicago banks are as follows: Customers' commercial loans, 4½@5 per cent; collateral loans, 4½@5½ per cent; brokers' loans, 4@4½ per cent; commercial paper, 1¾@2¼ per cent; bankers' acceptances, 30-60-90 days, ⅝@½ per cent; 120 days, ¾@⅝ per cent; 150-180 days, 1@⅞ per cent.

NEW YORK MONEY MARKET.

NEW YORK, Dec. 9.—(AP)—Call money steady; 1 per cent all day. Time loans steady; 60 to 90 days, ½ per cent; 4 months, ¾ per cent; 5 to 6 months, 1 per cent. Prime commercial paper, 1½ per cent. Bankers' acceptances unchanged. Bar silver barely steady, ⅛c lower at 25⅜c.

FOREIGN MONEY MARKETS.

LONDON, Dec. 9.—(AP)—Money, ⅝ per cent. Discount rates: Short bills, ⅝@¾ per cent; 3 month bills, ½@¾ per cent. Bar silver quiet, unchanged at 17⅝d.

PARIS, Dec. 9.—(AP)—Three per cent rentes, 75f 70c; 4½ per cent rentes, 92f 65c. Exchange on London, 82f 68c. The dollar was quoted at 25f 61½c.

FOREIGN EXCHANGE.

Exchange rates quoted below by the Continental Illinois National Bank and Trust company are nominal.

	Dec. 9.	Dec. 8.	Wk. ago.	Yr. ago.
London	323.37	322.25	323.50	332.75
Paris	3.90½	3.90½	3.91	3.93⅛
Italy	5.12½	5.12⅝	5.07	5.17
Belgium	13.86	13.86	13.86	13.94
Switzerld	19.13	19.23	19.23¼	19.50
Holland	40.17	40.17	40.20	40.48
Denmark	16.88	16.87	16.95	18.50
Sweden	17.75	17.70	17.65	18.50
Norway	16.75	16.71	16.60	18.35
Spain	8.16	8.16	8.17	8.36
Germany	23.80	23.80	23.78	23.75
Austria	14.10	14.10	14.10	14.10
Poland	11.30	11.30	11.30	11.30
Greece	.55	.55	.56	1.30
Rumania	.60⅝	.60⅝	.60⅝	.61
Jugo-Slav	1.42	1.42	1.42	1.80
Finland	1.50	1.50	1.50	2.25
Canada	85.62	85.75	85.75	82.75
Argentina	25.85	25.85	25.85	26.00
Brazil	7.25	7.50	7.50	6.20
Hongkng	21.95	22.00	21.75	25.45
Shanghai	28.55	28.60	28.40	34.25
Japan	21.00	21.00	20.75	49.60
India	24.75	24.75	24.65	26.25
Chile	6.13	6.13	6.13	12.25
Bulgaria	.72	.72	.72	.73
Singapore	38.00	38.00	38.00	50.00
Hungary	17.50	17.50	17.50	17.54
Mexico	32.57	32.36	32.78	......

Quotations are in American cents.

TAX WARRANTS

CITY OF CHICAGO.

	1930 levy. Bid.	Ask.	1931 levy. Bid.	Ask.
Corporate	Called		96¾	97¾
Bonds and interest	Called		96¾	97¾
Public library	94	97	87	92
T. B. sanitarium	95	98	90	94
BOARD OF EDUCATION.				
Educational	94	95	88¼	90¼
Building	94	95	86¼	88¼
Playground			83	86
"E" scrip			85	90
"B" scrip			85	90
COOK COUNTY.				
Corporate	94	96	90	91½
Highways	93	96	93	96
SANITARY DISTRICT.				
Corporate	89	93	95¼	96½
Bonds and interest	93	96	94¼	96
PARK DISTRICTS—CORPORATE.				
Lincoln park	89	92	90	93
South park	Called		96	97½
West park	88	92	62	66

PRODUCE MARKETS

Fresh eggs were steady to 1c higher, the latter on low grades. Receipts, 2,362 cases. Butter was unchanged, with receipts 5,877 tubs. Potato trade continues restricted owing to cold weather. Receipts, 35 cars with 155 cars on team track. Live heavy white ducks were 1c lower and geese ½c lower. Receipts 1 car and 36 trucks.

WHOLESALE CREAMERY BUTTER PRICES.

—Chicago—	Whole milk.	Centralized.	New York.	Boston.	Philadelphia.
93 score	22½-23	.....	24¼	.....	25¼
92 score	22	.....	23¾	24	24¾
91 score	21¾	.....	23	23¾	23¾
90 score	21½	22	22½	23½	22¾
89 score	21¼	21¼	22	23	22
88 score	20¾	20¾	21¾	22½	21½
87 score	20	.....	.....	.....	21½
86 score	19	.....	.....	.....	21½

BUTTER PRICES TO CHICAGO RETAILERS.

Score—	Tubs.	Prints.	Cartons.
Best [92-93]	.24 -25½	25 -26½	26 -27½
Good [89-91]	.23 -24	24½-25½	25 -26

WHOLESALE CHEESE PRICES.

	Chicago.	Boston.	New York.	Philadelphia.
Flats	.....	.....	12½-13½	.....
Twins	.11¾-12	13	-14	.....
S. Dais	.12¼-12½	13	-13½	13¼-13¾ 13¼-13½
Y. Ams	.13	-13½	13¼-13¾	13¼-13½
Lghns	.12¼-12½	.....	.....	13¼-13½

LIVE POULTRY—WHOLESALE.

Turkeys	11@16c	Old roosters	8½c
Hens	10@13c	Leghorn broilers	9c
Leghorn hens	9c	Ducks	9@10c
Springs	10½c	Geese	10c
Rock spgs	11½		

DRESSED POULTRY.

Turkeys, yg. toms	18c	Springs	11c
Do young hens	16c	Ducks	13c
Do old hens	14c	Do No. 2s	8c
Do old toms	13c	Geese	10@12c
Hens	10@12c	Do No. 2s	6c

FRESH EGGS.

Fresh firsts	31c	Dirties	18@24c
Extra firsts	32c	Current rcts	29@30c
Checks	17@23½c		

WHOLESALE DRESSED BEEF.

	Yearlings.	No. 1.	No. 2.	No. 3.
Ribs	16	18	17	6½
Loins	20	26	21	7
Rounds	12	10	9½	5½
Chucks	11	8	7½	4½
Plates	8	8	7½	4

VEAL CARCASSES.

50@65 lbs	4c	90@100 lbs	5@5½c
70@80 lbs	4@4½c	110@125 lbs	6c

POTATOES.

Idaho russets, per 100 lbs ......$1.00@1.20
Wisconsin ......65@ .70

FRUITS AND VEGETABLES.

Apples, bu	$ .85@1.50
Cranberries, box	2.35@2.50
Lemons, box	4.50@6.00
Oranges, box	3.00@4.25
Beets, crate, Texas	1.75@2.50
Carrots, crate	1.25@1.75
Cauliflower, crate	1.25@1.35
Cabbage, crate	.40@ .60
Celery, square	.50@ .75
Onions, 50 lb sacks	.25@ .75
Lettuce, head, crate	1.25@2.25
Peppers, crate	1.75@3.50
String beans, bu	2.00@5.00
Tomatoes, lug	1.90@2.00

WISCONSIN CHEESE.

PLYMOUTH, Wis., Dec. 9.—[Special.]—Wisconsin cheese exchange—220 boxes Wisconsin; no squares; 170 twins, 10½c; 50 daisies, 11c; no double daisies; no Americas; no horns; standards, ½c less.

COFFEE.

NEW YORK, Dec. 9.—(AP)—COFFEE—Quiet and irregular today, trade commission house buying supplied by scattered selling. Business was restricted by dullness. Santos opened 4 points lower and closed 4 points lower to 5 points higher. Sales, 4,000 bags. Closing quotations: Santos, December, 9.50c; March, 8.57c; May, 8.21c; July, 8.03c; September, 7.88c. No. 7 prices follow:

	Open.	High.	Low.	Close.	Prev. close.
December	6.00	6.00	6.00	6.00	6.00
May	5.68	5.68	5.68	5.68	5.68
July	5.53	5.53	5.53	5.53	5.53

Spot coffee quiet; Rio 7s, 8¼c; Santos 4s, 10½c. Cost and freight offers included Bourbon 3s and 5s at 9.75@10.00c.

METALS.

NEW YORK, Dec. 9.—(AP)—STEEL—Prices unchanged. COPPER—Steady; electrolytic spot and futures, 5c. TIN—Barely steady; spot and nearby, $22.55; future, $22.65. IRON—Quiet, unchanged. LEAD—Steady; spot New York, 3.00c; East St. Louis, 2.90c. ZINC—Dull; East St. Louis spot and future, 3.12c. ANTIMONY—5.40c.

LONDON, Dec. 9.—(AP)—COPPER—Standard spot, £29 5s; future, £29 10s. Electrolytic spot, £34 10s; future, £35. TIN—Spot, £150, 10s; future, £151 10s. LEAD—Spot, £11; future, £11 7s 6d. ZINC—Spot, £14 17s 6d; future, £15 2s 6d.

REVIEWS REPORT UNIT VOLUME UP AND DOLLAR DOWN

Christmas Buying Turns to Novelty Items.

[Chicago Tribune Press Service.]

New York, Dec. 9.—The trade reviews for the week report that Christmas buying now dominates retail activity and indications point to a larger unit volume than during last year's holiday season, with lower dollar volume.

Most of the retail buying has been centered on utilitarian gifts, such as clothing and household articles, but is now turning slightly in the direction of fancy and novelty items.

Dun's Review says in part:

"The extent of purchasing thus far gives promise of holiday sales running ahead of last year's figures in the number of units, with dollar totals somewhat less because of the smaller price tags which the majority of the items carry. In some cases these are the lowest in the last decade.

Novelty Items Gain.

"Consumed demand, which has been notably strong for utility gift merchandise in the form of wearing apparel, accessories, and articles for household use, now is spreading to fancy and novelty items. The response to toy promotions has been unexpectedly large, but sales are lagging behind the total of last season."

Bradstreet's Review says in part:

"The consensus is that advance volume is satisfactory, although achieved at a price which leaves little in the way of profit for the stores. The attempts of communities and particular organizations to retrench in order to permit survival have in some instances run afoul of the determination of labor to resist. Butte, Mont., reports a virtual paralysis of trade due to the reluctance of labor to accept cuts.

Others Fight Pay Cuts.

"The same disinclination to permit an adaptation to the exigent circumstances of hard times is evident in the opposition of municipal employés to accept reductions in pay, the recent pronouncement of the American Federation of Labor on the sanctity of wage scales and in the lines of battle already being drawn between the rail unions and rail managements for the forthcoming discussion of further wage cuts."

"The encouraging steadiness in the general level of business activity, apart from purely seasonal changes, which has characterized the last half of this year seems to be persisting to the very end," says the Business Week. "The usual year end recession in steel output and other indicators of industrial activity, as well as carloadings, has so far been more moderate than in the same period of the last two years.

"Coal production continues at a relatively high level, and the unseasonal strength shown by construction contracts is striking."

NEW YORK BANK STOCKS

	Bid.	Ask.		Bid.	Ask.
*Bkrs Tr.	64⅝	69⅝	FifthAv.	1270	1370
†Bk Manh	30	30⅝	First N.	1510	1540
B NY &T	315	325	Guar Tr	329	331
Bklyn Tr	158	168	Harri N	70	90
†Cen Han	141	143	*Irving T	24⅝	25⅝
†Chase N.	35⅝	36⅝	‡Mfrs Tr.	29⅝	30⅝
*Chemical	38	38⅝	†Natl City	45	45⅝
Comm'l	150	160	‡N Y Tr	97	98⅝
†Cont'l	19⅝	19⅝	†Public N	30½	31⅝
†Corn Ex	69⅝	72	*Title Gu.	29	32
‡County T	29	32	U S Tr	1500	1550
†Empire T	24⅝	25⅝			

*$10 par. †$20 par. ‡$25 par.

COTTONSEED OIL.

NEW YORK, Dec. 9.—(AP)—COTTONSEED OIL—Bleachable was firmer today on increased covering and local buying of March and May, prompted by the steadiness of cotton and crude oil. Final prices were 6@9 points net higher. Sales, 1,350 brls. Bleachable spot closed 3.40c. December 3.43c; January 3.31c, March 3.72c, May 3.82c, July 3.92c.

ROSIN AND TURPENTINE.

SAVANNAH, Ga., Dec. 9.—(AP)—TURPENTINE—Firm, 36½c; sales, 241 casks; receipts, 254 casks; shipments, 12 casks; stock, 20,952 casks. ROSIN—Firm; sales, 411 brls; receipts, 1,089 brls; no shipments; stock, 158,399 brls. Quote: B, $1.75; D, $2.10; E, $2.30; F G and H, $2.55; I, $2.60; K, $3.10; M, $3.65; N, $3.90; WG, $4.40; WW and X, $5.15.

Want Ad INDEX

Want Ad Offices

1 South Dearborn St. — Tribune Square

ADTAKER — SUPERIOR 0100

The more you tell, the quicker you sell

	Page.
Auction Sales	30
Automobiles—	
Passenger Cars	31
Trucks	31
Wanted	31
Accessories and Repairing	31
Loans	31
Storage	31
Tires	31
Motor Trucks to Rent and Wanted	31
Barter and Exchange	31
Board and Lodging	31
Boats, Yachts, etc.	30
Building Material	30
Business Opportunities—	31
Businesses for Sale	
Partnerships and Investments	31
Distributors	31
Concessions and Locations	31
Business Equipment	31
Business Personals	31
Business Directory	30
Bus Transportation	31
Cemeteries	31
Clothing, Furs, Etc.	18
Club and Association Memberships	31
Dancing Schools	30
Death Notices	30
Dogs, Cats, Birds, Poultry, Etc.	18
Florists	30
Help Wanted—Male	18
Help Wanted—Female	29, 30
Hotels and Apartment Hotels	30
Home Furnishings	30
Home Furnishings Wanted	30
Household Appliances	30
Instruction	31
Jewelry, Watches, etc.	31
Legal Notices	30
Loans—Personal Property and Salary	30
Lost and Found	31
Mortgages, see Real Estate Loans	30
Moving, Storage [see Business Directory]	31
Monuments	31
Musical Instruments	18
Office Devices	31
Office Furniture, Files, Safes	31
Parcel Post and Express	31
Personal	30
Pianos, See Musical Instruments	31
Printing Machinery and Supplies	31
Radios and Supplies	31
Real Estate—	30
Business Property	31
Houses	31
Oak Park, Austin	31
Suburban	31
Acre Property	31
Resorts	31
Farm Lands	31
Real Estate Service	31
Wanted	31
For Exchange	31
Loans	31
Situations Wanted	31
Stocks and Bonds	29
Store Fixtures	31
To Rent—	31
Rooms	30
Houses	30
Apartments	30
Apartments and Rooms to Share	30
Furnished Apartments	30
Office and Shops	30
Manufacturing Property	30
Other Cities	30
Travel Opportunities	30
Trade Schools	30
Typewriters and Supplies	30
Undertakers	18

SITUATIONS WANTED—MALE.

Bookkeepers and Clerks.

BOOKS KEPT PART TIME BY AUDITOR—20 YRS.' EXPER. ALL stmts., tax reports. M. Tanner. Capitol 0332.

BOOKKEEPER-ACCOUNTANT—FULLY EXperienced; all statements; refs.; competent; moderate salary. Address D 571, Tribune.

BKKPR.-LEDGER CLERK—GEN. OFFICE. Age 22; 2 yrs. college. Triangle 8936.

CIVIL SERV. STUDENT—COMPET. BKKPR. Exp. more essent. than sal. Laf. 3530.

Accountants and Auditors.

ACCOUNTANT, AUDITOR, BANK INVESTIgator—Services of a high grade man as auditor, asst. to bank receiver and general acctg., commercial houses, estates, etc; depression rates. Telephone South Shore 1273. GORDON, 8809 Dante-av.

SENIOR ACCT.—7 YRS.' PUBLIC ACCT. exp., desires connection with pub. acct. or priv. corp. Address D 485, Tribune.

Professions and Trades.

ARTIST-SIGN WRITER WITH IDEAS AND car wants work. Lake View 9234.

CARPENTER—SKILLED; LOW WAGES; single; honest; age 33; 5 yrs. res.; also drive car and decorate. Call Sunny. 2247.

CARPENTER-CABINET MAKER—NEW OR rep. 50c an hour or contract. Canal 1739.

CARPET-LINOLEUM LAYER, EXP. DEsires employment. Pollak. Keystone 5754.

ENGINEER — MAINTENANCE; BEST OF REFS. E. EHRLICH, ARMITAGE 2095.

ENG.—LICENSED GEN. MAINT., STEAM, elect.-elevators. Address D 536, Tribune.

REG. PHARMACIST—36; CHAIN EXP.; expd. Knight freezer; make all ice creams, etc.; exc. refs. Address D 483, Tribune.

SAUSAGE MAKER—MARRIED; WILLING to do any work. Address Y 297, Tribune.

STEAMFITTER — REPAIRS, INSTALLAtions, maint.; reas.; have tools. Rav. 6215.

WATCHMAKER—OR ANY KIND OF WORK. Married, family. Address D 511, Tribune.

Pharmacists.

REG. APP.—25 YRS.; RX AND DRUG EXP. Best refs. Address C 102, Tribune.

Salesmen, Solicitors, Etc.

SALESMAN—REP. MFR.; EXEC. ABILITY; spec. con. chain strs., mfrs., job., etc.; lg. vol.; only A1 prop. Address C 256, Tribune.

SALES—EXP. MAN, 35, NEAT APPEAR. Best refs. Address D 484, Tribune.

House Servants.

CHAUFF., HSEM., BUTLER—9 YRS.' EXP.; A1 ref.; will travel. Thos. Hill. Eug. 3188.

CPL.—YG. NORG. MAN, BUT., DRIVE; WIFE gd. cook, gen. hswk.; city ref. Arm.3949.

GEN. HSWK., COOK—ALSO EXP. CHAUF., butler; Japanese. Diversey 8557.

Chauffeurs.

CHAUF.—PRIVATE FAMILY; WILL LIVE on premises. Ref. Englewd. 4379. Jackson.

Miscellaneous.

WAR HOSP. SGT.—KNOWLEDGE SWEDISH massage movements; 7 languages; chauffeur; suited to care for sick person, traveling; offer salary. Address C. 109, Tribune.

YG. MAN—WELL ED., NEEDS MONEY; int. any prop. offering risk, travel or local empl. Address D 519, Tribune.

TUTORING—ALGEBRA, GEOMETRY, PHYSics, chemistry, German; experienced; college graduate. Address A M 361, Tribune.

MAN WITH SEDAN—WILL DRIVE OR DEliver. Any temporary work. Hol. 4954.

DO ANYTHING—YNG. MAN, 27; VERY neat; need money. Address D 454, Tribune.

STEAM ENG.—LIC.; 4 YRS.' MCH., CARP., paint; farm exp. Address C 254, Tribune.

MAN—30, WILL CONSIDER ANY PROP. offering risk. Address D 68, Tribune.

YG. MAN—STUDENT, DES. ANY WORK. IN classes Tues., Thurs. eves. Ken. 4505.

MAN—YNG.; WANTS DESK SPACE EXCH. part time services. Address D 60, Tribune.

Situations Wanted with Investment.

WILL INVEST $200 WITH SERVICES. Refs. No selling. Address D 565, Tribune.

SITUATIONS WANTED—FEMALE.

Bookkeepers and Clerks.

BKPR.-STENO.—18 YRS.' EXP.; TR. IN acct.; take complete chg.; sm. of. Tri.1167.

Professions and Trades.

EXPD. FITTER—TAKE FULL CHARGE ALterations. Rogers Park 9214, Rm. 221.

MANICURIST—EXPD. REFS. PREFER NO. Side. Address D 576, Tribune.

Domestics and Cooks.

COL. WORKING GIRLS' CLUB—1ST CLASS maids, cooks, laundresses. Oak. 7314.

COOK—GEN. HSWK.; SERVE; EXP.; COL. woman; week or day. Atl. 5102.

COOK—GEN. HSWK., LAUND., CARE CHILdren; col.; iron, serve; $5-$7. Vict. 6102.

COOK—GD.; CAP. HSKPR.; FULL CHARGE; refs.; home nights; $12. Buc. 6712, R.104.

COOK—GOOD, SERVE, EXP., COL. WOMAN. refs.; N. Shore. Atlantic 0458.

COOK—HIGH CL. COL. MAID, NEAT, HARD worker, clean, wash.; go-stay. Drex. 4232.

GEN. HSWK., 2D OR PERSONAL MAID—Exp.; yg. Germ.; city pref.; ex. refs.Gra.7307

GENERAL HOUSEWORK, COOKING—A-1, dependable girl. Phone Saginaw 4131.

GEN. HSEWORK.—CITY OR SUB.; MIDDLE aged woman. Col.; A1 refs. Drexel 4671.

GENL. HSWK., COOK—REFINED AMERIcan; age 22; A1 refs. Edgewater 5293.

GIRL—GERMAN; EXP. COOK; HSWK.; $12 week; good refs. Phone Normal 7849.

HSWK.—GEN. COOKING; WHITE GIRL; neat, reli.; A1 refs. Drexel 6276.

HSWK.—GD. COOK; GERM.-AMER. GIRL; home, stay; refs.; $10-$12 wk. Edg. 0601.

HSWK.—GEN.; COMP. COL. GIRL, COOKing; ref.; $12 to $14. Call aft.6, Engl.9511.

Clubs, Hotels, and Restaurants.

COOK—FIRST CLASS, HUNGARIAN-GERman-Jewish. Call Aberdeen 0420.

EXC. COOKING AND BAKING—10 YRS.' exp.; best refs. Edgewater 4969.

Housekeepers and Caretakers.

HSKPR.—FOR HOTEL, APTS. OR MOD. motherless home; mid. age, light Creole; cap. taking chge. Box 227, Ellsworth, Minn.

HSKPR.—GOOD COOK, CARE OF CHILdren; Am. wom., 40. Address C 251, Tribune.

Nurses and Governesses.

NURSE—STRONG, REFIN'D; 24 HR. DUTY. Full charge; can cook; $15-20. Rav. 5610.

NURSE—2 YRS.' HP. TR.; INVALID OR child., hskpr., cook; ref.; $8. Div. 2971.

NURSE—INFANT, EXC. DR.'S PATIENTS' ref.; capbl., refin.; $20. Long.6615, R.316.

PRACT. NURSE — STRONG, KIND GOOD ck.; care paralytic, mental. Plaza 5400-902.

Laundresses and Day Work.

CLEANING—BY HOUR OR DAY; EXCELlent ironer; rates reas. Bel. 6450.

LAUNDRY AND CLEANING — BY DAY; Swedish; exp.; reliable. So. Shore 8278.

Stenographers, Typists, Etc.

COMP. SECY.-STENO.—10 YRS. EXP.; A-1 refs.; reas. sal. Sunnyside 0484.

STENO. — RAPID TYPIST; SWTCHBD.; mimeo.; alert; ambitious; age 22. B. Neilson, Har. 9672.

STENO. OR TYP.—BEGINNER; WILL WK. for $5 or $6 per wk. Tel. Boul. 0967.

STENO. — WORK — AFTERNOONS ONLY; Loop; sal. opt'l. Address A 380, Tribune.

SWITCHBOARD—SOME TYPING, NEAT, steady. Refs. Miss Fischer, Edge. 4861.

TYPIST—WANTS POSITION; 10 YRS.' EXperience. Delaware 1140.

Miscellaneous.

YOUNG GIRL, STUDENT, CARE FOR CHILdren or invalid; days, some nights; drives car. Gentiles. Lon. 2100, Apt. 430.

STUD. WANTS WRK. EVES. TECH., SWBD., typist, etc. Talbert. Hay. 3101 evenings.

WANTED—MALE HELP.

The Tribune does not knowingly accept in this classification advertisements which require an investment of money or which misrepresent the form of compensation. Report any violation of this rule or any requests for a cash bond or deposit not stated in the advertisement to the Classified Advertising Department, Superior 0100, Local 328. (For complaints only.)

Stores and Offices.

SHOE SALESMEN, Experienced; steady and extra positions open for those who qualify. MALING BROS., INC., 231 S. State-st.

Professions and Trades.

BUS MECHANICS—EXPD. A. C. F.; MUST be well recommended. State qualifications and experience, salary expected. Address M L 463, Tribune.

BUS WASHER—EXPERIENCE NECESSARY. State qualifications. Address M L 462, Tribune.

EXPERIMENTAL MECHANIC WANTED—For coin operated machine designing. Must be entirely capable of originating, also carrying out others' mechanical ideas. Desirable connection to right man. Give full details regarding experience, salary expected, past connections, etc., in first letter, own handwriting. Address M K 409, Tribune.

SCALE REPAIR MAN—WITH AT LEAST 5 years' experience; must have come knowledge of machine shop; for large mfg. concern. Address M K 462, Tribune.

THE TRIBUNE OFFERS AN ATTRACTIVE rate to persons advertising for a position. A Want Ad can be placed in the Situations Wanted Column of The Daily Tribune for as little as $1.10. For further information stop at the Want Ad Office, Madison and Dearborn-sts.

Clubs, Hotels, and Restaurants.

WAFFLE MAN—EXPERIENCED. RICKETTS, 524 Davis-st., Evanston.

Salesmen, Solicitors, Etc.

AT ONCE

Three intelligent, neat appearing men who desire a permanent connection with national organization; must be willing to work 8 hours a day and start on our terms. This means about $40 a week to start. If you mean business apply Employment Manager, ROOM 618, 203 N. WABASH-AV.

WANTED—MALE HELP.

Salesmen, Solicitors, Etc.

ATTENTION—SELL SOCKS $1 DOZEN AND up. Certified Silk Hosiery, 20 N. Wells.

CANDY SALESPEOPLE—BEST DEAL IN town. 185 N. Clark-st., day and night.

Italian Speaking Salesmen

with large Italian acquaintance; inside and outside work. Give full particulars. Address M H 47, Tribune.

MAN — EXCELLENT POSITION: IMMEDIATE earnings; fine future with outstanding company; sales experience not necessary; no investment required; must be able to start at once. Address M H 45, Tribune.

MEN—CLEAN CUT, WITH CAR, FOR SOLICITING. Apply Eastern Hat Renovaters, 1240 S. Turner, between 3-7 p. m.

MEN—SELL FIRST QUALITY GUAR. FULL fashioned hosiery: wholesale prices. Central Hosiery Mills, 327 S. La Salle, Lobby Floor.

MEN—EXP. TO PLACE NEW VENDOR IN ladies' rest rms. 130 N. Wells, R. 519.

MEN — WITH CARS, PATD. XMAS TREE stand. Fact. pr., 75c doz. 1852 W. Randolph.

ROUTE MEN AND SMALL STORE SALESMEN—1c to 5c special; sells on sight to dealers. Suite 614, 30 N. Dearborn-st.

SALESMAN—ACQUAINTED WITH NEWSPAPERS and printers in states of Wisconsin and Iowa; give details regarding self and full record of experience; state salary expected and past income. Give at least 1 references as to your sales ability. Address M K 457, Tribune.

SALESMEN — HOUSE TO HOUSE FOR large installment house; money making proposition for man with sales experience. Apply between 2-6 p. m. Sat. B. Michelson, 4239 Indiana. Ask for Mr. Deutch.

SALESMEN — EXPERIENCED ONLY: FOR new dept.; auto desirable; about $40 wkly. ANDES CANDIES, 357 N. Central Park-av.

SALESMEN — WRAPPING PAPER: SOUTH Side of Chicago. State experience. Address M N 254, Tribune.

SALESMEN—HIGH GRADE, EXP., TO SELL device every merchant needs; liberal comm. Address M J 393, Tribune.

SALESMEN—ARTICLE OF FOOD: EXPD.: must have car. Apply 4749 Dover, rear.

Agents.

BOX 21 XMAS CARDS, 25c.

Short season compels sacrifice ten thousand boxes for cash. Genuine engraved tissue lined envelopes. Makes wonderful 75c seller. 109 N. Dearborn-st., Room 1002.

AGENTS WANTED

A push over for you. Necessity in every home and garage. Low priced and easy money maker. A real opportunity to prove to yourself depression is over. E. P. Bartlett & Co., 589 East Illinois-st., Chicago, Ill.

ATTENTION—EGG PEDDLERS. STRICTLY fresh Wisconsin eggs. 6150 Eddy-st.

Miscellaneous.

MEN—2 FOR PERMANENT POSITION: must be neat and have fair education; ref. required. Apply 2-4 p. m. Saturday or Monday. Room 939, 310 S. Michigan.

MEN—4: NO EXPERIENCE NECESSARY. Earn $7 a day. Apply S. Klein, 508 S. Franklin, 3d flr., between 9-11.

MAN—MARRIED PREFERRED: FOR SHIRT dept.; pay discussed. Sat. 9-12. Start Monday. Room 403, 53 W. Jackson.

100 MEN-WOMEN—TO INTRODUCE NEW 10c necessity. 100% com and daily bonus. 25c starts you. Room 903, 7 So. Dearborn.

THE CURTIS PUBLISHING CO. WILL EMploy 2 young men not over 24; salary. Call betw. 9-12, R. 711, 59 E. Madison.

INSURANCE—ALL LINES. NO EXP. NEC. Werr Bros., 6801 S. Elizabeth-st.

SALESMEN—SIGNS: SMALL SALARY AND commission. Sign Shop, 2649 N. Clark-st.

THREE MEN—WITH GD. REF.: INDUSTRIOUS rell.; gd. pay. R. 818, 203 N. Wabash.

THERE IS MORE MONEY IN CANDY. SEE high profit line. 1438 Van Buren.

Employment Agencies.

GENERAL MDSE. MANAGER $8,000
Millwright, machine repairs $35
Tank and Boiler Shop Foreman $200
HARRISON, INC., 20 W. JACKSON, R. 1309.

GARAGE BOOKKEEPER, DRIVE CARS..$16
5 AUTO MECHANICS ....$18-$25
CHI. GAR. OWN., 309 S. LA SALLE, R. 101.

TRADE SCHOOLS.

MEN—

You can't buy a job, but you can learn BARBERING . . .

AT MOLER'S AND BE GIVEN ONE.

Special short course qualifies you for Century of Progress jobs. ½ rate offer in new loop school for December. Earn some money while attending. Call, write, or phone.

MOLER SYSTEM,
59 E. Monroe-st., at Wabash. Central 6393.

TRADES THAT PAY—
Auto mechanics: body and fender.
Welding: machine shop: aviation.
Learn by shop work: courses $15, up.
GREER SHOP TRAINING, 2026 S. Wabash.

LEARN ELECTRICITY, RADIO, TELEVISION at Coyne. Free book on request.
COYNE ELECTRICAL SCHOOL,
512 S. Paulina.

LEARN MACHINIST TRADE, TOOL, DIE-making, AUTOMATICS. Actual work. Learn and earn. Apply days, eves., or send for infor. Allied Screw Mach. Co., 524 W. Monroe.

DO YOU WANT BIG PAY AND AN EASY job? For $15 we train you as a finished professional chauffeur, guarantee your license. Place you. 5345 Cottage Grove-av.

LEARN BAKING IN SPARE TIME—LEAST unemployment; steady work year round. Easy to learn regardless of age or exp. Give phone number. Address A N 392, Tribune.

LEARN SCIENTIFIC SWEDISH MASSAGE—Low cost course. Day or evening classes. NATIONAL COLLEGE,
20 N. ASHLAND-BLVD. SEELEY 6940.

REFRIGERATION AND RADIO: LEARN by actual work. Manager, 2024 S. Wabash.

DOGS, BIRDS, POULTRY, ETC.

Dogs.

1307 N. CLARK-ST.

CHICAGO'S LARGEST DOG SHOP.
Ped. English Bulls, Scotties, Pomeranians.
Ped. Pekes., Chows, Wires, Bostons, $10 up.
Ped. Cocker Spaniels ... Eskimo Spitz ... $4 up
Collie Sheps ....$3 Police Pups $3
Persian Kittens .... Watchdogs $3
Gr. Water Spaniels, Beagles, Setters, Hounds.
Open Daily, Sunday to 10. Del. 2823.

1307 N. CLARK-ST.

CHICAGO'S LARGEST DOG SHOP.
Ped. English Bulls, Scotties, Pomeranians.
Ped. Pekes., Chows, Wires, Bostons, $10 up.
Ped. Cocker Spaniel, Eskimo Spitz ..$4 up
Collie Sheps........$3 Police pups $3
Persian kittens .... Watchdogs $3
Gr. Water Spaniels, Beagles, Setters, Hounds.
Open Daily, Sunday to 10. Del. 2823.

6419 COTTAGE GROVE.

CHICAGO'S LARGEST SELECTION.
800 pups. Dogs, all breeds, $2 up. Chows, Bostons, Wires, $10; St. Bernard's, $12; Collies, Shep., Fox, B. Terr., Police, $3; Scotty. Open till 10 P. M. We buy and sell.

Selling out 500 dogs: wires, toy fox, chows, Bostons, poms, Scots, pekes, coach dogs, spitz, collies, sheps, bulls, setters, hounds, springers; 50 watchdogs cheap. Open 10 p. m.
6705 S. Halsted. Nor. 8698

Wire Hair'd Fox Terriers and Scottish terriers exclusively; 50 beautiful, healthy, peppy to select from. Reserve Xmas pups now. Winshire Kennels, Ogden at Madison, Hinsdale, Ill., Ph. 1654.

NEW STORE—NEW STOCK.

6122 S. HALSTED. ENG. 6175.
Chows, Wires, Toy Bulls, Scotties, $10 up. Spitz, Fox, Collies, Police, Toys, $4 up. Watchdogs $5; Bke. Hounds. Op.ev., Sun.to 10.

3 LITTERS OF FOX TERRIERS, 4 MO. TO 1 yr., $4-$7; chows, setters, beagles, Boston terr., white collies, wires, puppies and grown, $10 up. We buy, sell, trade. 4657 Irving Park-blvd. Pal. 10354. Always home.

PEDIGREED CHOW PUPS—VERY REASONable; five times cross of Brilliantine. 3524 Lake Park-av. Phone Atlantic 1019.

700 PUPPIES AND DOGS—ALL BREEDS. Cheap. 9534 S. Western-av.

ADORABLE PEKINGESE—HLTHY., HOME trained; ped. 107 S. Waller. Mans. 6373.

WANTED—HOUSEBROKEN TOY BULL DOG or wire haired terrier. Euclid 7329.

5 TOY BOSTON BULL PUPS; PEDIGREED mothers. 3645 N. Troy. Jun. 9676.

SCOTTISH TERRIERS AND WIRES; PRIvate. 8936 S. Racine. Beverly 8483.

BUS TRANSPORTATION.

NEW YORK, $13; MIAMI, $22; OMAHA, $6; Los Angeles, $22; Dallas, $13; K. C., $5; Denv., $12; St. Lou., $2⅔; Clev., $5; Pitts., $7. U. S. LIMOUSINE AND BUS LINES, Hotel Grant, 6½ N. Dearborn. DEA. 6111.

NEW YORK, $13. LOS ANGELES, $22. St. Louis, $2.75; Kan. C., $5; Dallas, $13; Detroit, $2; Cleveland, $5; Pittsburgh, $7; Des Moines, $5; Omaha, $6; Denver, $11. 87 W. VAN BUREN. WEBSTER 1703.

N. Y., $13. Los Angeles, $22.

St. Louis, $2.75; Dallas, $13; Kan. Cy., $6.25
NEW YELLOWAY LINES,
6 and 8 E. ROOSEVELT-RD. HARR. 5827

Low Excursion Everywhere.

LOOP BUS AIR DEPOT,
19 N. Clark-st. Randolph 8855.

NEW YORK, $13; MIAMI, $22; LOS ANgeles, $22. 31 E. 12th-st. Calumet 4090.

CUT RATE EVERYWHERE—FLA., $17.75; Calif., $19.50. 20 S. Canal. State 2145.

BUSINESS PERSONALS.

ALWAYS FAIR CASH VALUE PAID FOR old gold, silver, platinum, dental crowns. U. S. Smelting Works [The Old Reliable], 39 S. State-st., corner Monroe, 4th floor.

$1 AND THIS AD ENTITLES YOU TO A complete perman. wave. Montgomery Ward, 619 W. Chicago-av. Superior 6200. [T].

$5 PERM. FOR $1.75; ORIG. LORAINE Beauty Shop, 159 N. Cicero. Mans. 0391.

AUCTION SALES.

WILLIAMS, BARKER & SEVERN CO.,
423 S. Wabash. General Auctioneers.
Furniture, Carpets, General Household Goods.
Telephone Harrison 8777.

BOATS, YACHTS, ETC.

WANT LIGHT 4 CYL. MOTOR. 15 TO 20 h. p., Gray or Universal pref. Col. 0046.

WANTED—FEMALE HELP.

Professions and Trades.

CROCHET BEADERS,

Experienced only.
Collo Embroidery Co., 325 S. Market.

Household Help.

GIRL—WH., GEN. HSWK.; GOOD HOME; sml. sal.; rm., brd. Irv. 6476 bet. 8-10 a.m.

GIRL—WHITE, DO HSWK. FOR YNG. CPL.; $4 wk., room, board. Lincoln 5163.

PRACTICAL NURSE—HOUSEKPR., CARE 2 children, cook. Write exp., age, refs., least salary. Address M K 65, Tribune.

WOMAN—WHITE EXPERIENCED COOKING and housework. Telephone Glencoe 464.

WOMAN—YOUNG, EXP. GEN. HSEWORK.; care of child; stay. 1640 S. Turner-av.

THE TRIBUNE OFFERS AN ATTRACTIVE rate to persons who advertise for a position. Stop in today for more information at the Want Ad Office, Madison and Dearborn-sts.

Clubs, Hotels, and Restaurants.

WAITRESSES—EXPD. FOR RESTAURANT, lunch room. 3551 W. Roosevelt-rd.

Saleswomen.

Attention—Sell Hosiery.

Ladies' full fashioned hosiery, popular priced. Full or part time. No capital needed. CERTIFIED SILK HOSIERY, 20 N. WELLS.

Italian Speaking Salesladies

for telephone solicitation work, on commission basis. Give references. Address M H 121, Tribune.

LADIES—MAKE GOOD INCOME SELLING hosiery, lingeries, and Xmas cards at cut rate prices; no experience nec.; large commission; part time permitted; credit extended. ROYAL CROWN, 227 W. Washington.

SALESLADIES—GOOD OPPORTUNITY FOR willing workers; experience unnecessary. REAL ART STUDIOS, 218 S. Wabash-av.

Miscellaneous.

PERMANENT CONNECTION

Woman over 28, with high school education or better; position permanent; worth $50 per week to one who qualifies. Apply 9-12, 1000 N. Dearborn. See MANAGER.

LADIES WITH SOCIAL FOLLOWING
Earn easily $25-$50 week up. No money, experience, or selling required.
ROOM 1210 GARLAND BLDG.

WOMAN—MIDDLE AGED, UNTRAINED, who must be self supporting. Dignified, interesting work. Good income. Permanent. Give phone. Address M J 443, Tribune.

WOMEN—5, 23 TO 45, NEAT APPEARance, pleasing personality; no canvassing. No ph. calls. Miss Amundson, Leland hotel.

GIRLS—3; A REAL DEAL; EARN $20 WK. Call before noon. R. 1440, 30 W. Wash.

Employment Agencies.

BEAUTY OPERATORS—$15-$25; SHIRT Finisher, $12; Press Op. Ldry., $10; General Hswk., good jobs open, $5-$12.
S-H-A-Y, 14 W. Washington.

ZINSER PERSONNEL SERVICE—
MULTIGRAPH OPERATOR.
140 S. DEARBORN-ST.

HOUSEMAIDS—18 TO 25; STAY OR GO; $5-$10. Northtown, 2742 Devon. Rog. 1326.

TRADE SCHOOLS.

GIRLS

AND

Ambitious Women

LEARN BEAUTY CULTURE.

Short, easy course. Big future. To a limited number of students enrolling this month for our complete course we will give a complete set of instruments in beautifully fitted case—WORTH $40—absolutely FREE.

Free employment bureau. Call or write for our FREE 35 page booklet. No obligation. Day and evening classes now forming.

Marinello System

National School of Cosmeticians, Inc.
108 NORTH STATE-ST. STATE 5657.

WOMEN—

You can't buy a job, but you can learn BEAUTY CULTURE . . .

AT MOLER'S AND BE GIVEN ONE.

Special short course qualifies you for Century of Progress jobs. ½ rate offer in new loop school for December. Earn some money while attending. Call, write or phone.

MOLER SYSTEM,
59 E. MONROE AT WABASH.
CENTRAL 6393. CHICAGO, ILL.

BURNHAM

School of Beauty Culture.

Largest, oldest school in America.
Moderate tuition. Convenient payments.
DAY AND EVENING CLASSES.
YOU CAN ACTUALLY

Earn While Learning.

FREE EMPLOYMENT SERVICE.
Tremendous reduction in down payment.
Call at once or write for free booklet.

E. BURNHAM (Desk 397),
138 N. STATE. RANDOLPH 8355.

LEARN SWITCHBOARD OR CASHIERING in 7 days; earn $18-$20 wk. Individual instruction in shorthand, typing, comptometry. Positions furnished. Start any day. Natl. Business Inst., 427 Diversey. Div. 5840.

SWITCHBOARD-TYPIST IN DEMAND. PBX cord dial bds. Drs., Hotels, Apts., Stores. Cashiering. Coin Machines. Comptometery. Big Loop school. Chi. Bus. Col., 190 N. State.

LEARN SWITCHBOARD—OFFICE AND HOtel. Also receptionist. New boards. Positions furnished. Visit 921 Marshall Field Annex, 24 N. Wabash. Central 6647.

BEAUTY CULTURE—COMPLETE COURSE at special reduced rates. Invest now.
GERTRUDE HALE SCHOOL
30 N. Dearborn-st. 3d floor.

MANICURIST ALWAYS IN DEMAND—Learn now. Comp. course with equip., $20. Good pay, prof. Day and eve. Free employ. Nina Parker Sys., 14 W. Wash.-st., 2d floor.

THOROUGH TRAINING

in hairdressing and beauty culture. Chicago Hairdressing Academy, 64 W. Randolph-st.

MIDWEST BEAUTY COLLEGE, LTD.
$2 down, $3 weekly. Fully accredited.
New ELECTRICAL manicuring course, $20.
5 North Wabash, Kesner Bldg., 7th floor.

AMERICAN SCHOOL OF BEAUTY CULture will train you best. Earn while learning. Prof. tools FREE. Easy terms. Low tuition. 159 N. State, 8th fl. Dear. 6627.

LEGAL NOTICES.

MARTIN EDWARD BURKE, DECEASED. PURSUANT to a Decretal Order of the Supreme Court of New South Wales in its Equitable Jurisdiction, dated the 30th September, 1932, and made in a Suit [No. 939 of 1932], intituled "In the matter of the Estate of Martin Edward Burke, late of Darlinghurst in the State of New South Wales, retired Postmaster, deceased intestate, between Public Trustee, Plaintiff, and Mary Hayes, Defendant," whereby the following enquiry was directed to be made, namely: "Who were the statutory next of kin of Martin Edward Burke, the above named deceased, at the date of his death entitled to his estate, and whether any of the said statutory next of kin have since died, and if so who are their respective legal personal representatives, if any." NOTICE IS HEREBY GIVEN that all persons claiming to be entitled under the said enquiry are to send by post prepaid to the Public Trustee of New South Wales at St. James Building, 107 Elizabeth Street, Sydney, in the said State, so as to reach him on or before the fifteenth day of March, 1933, their full Christian and surnames, addresses, and descriptions and full particulars of their claims or in default thereof they will be excluded from the benefit of the said decretal order unless the Court or a Judge thereof or the Master in Equity on application otherwise orders. Claimants are to attend personally or by their Solicitor before the Master in Equity at the Supreme Court, Elizabeth Street, Sydney, on the twenty-second day of March, 1933, at eleven o'clock in the forenoon, being the time appointed for adjudicating upon the claims. A claimant not residing in New South Wales must send with particulars of his claim the name and address of a person in New South Wales to whom notice of the claim can be sent. DATED this twenty-eighth day of October, 1932. T. W. GARRETT CHRISTIE & BERNE, 14 Martin Place, Sydney, New South Wales, Australia, Solicitors for the Plaintiff.

OFFICE DEVICES.

DUPLICATORS, $6.75. ADDRESSOGRAPHS, $15; other barg. Pruitt, 190 N. La Salle.

LOST AND FOUND.

TO FINDERS.

If you have found a cat or a dog, a pocketbook, jewelry, or fur, and cannot locate the owner through the "Lost and Found" advertisements in The Tribune, call and go through the "Lost and Found" index at the PUBLIC SERVICE OFFICE,
1 South Dearborn-st.

TO LOSERS.

If you are listed in the telephone directory you can charge an advertisement of your lost article by telephoning Miss Miller of The Tribune ad taking department, Superior 0100. Your advertisement receives the benefit of free listing in The Tribune Public Service Office mentioned above for a period of two months. This service facilitates the recovery of lost articles advertised.

BRIEFCASE—LOST—BROWN; LOCKED BY small Yale lock. Rew. Radcliff 1412.

CAT—LOST—WHITE ANGORA, MALE; VIC. Austin-North-av. Rew. Diversey 10274.

DIAMOND PIN — LOST — ON HAZEL-AV.; platinum; liberal rew. Lakeview 5572.

DOG—LOST; TINY BLK.-TAN WITH WHT. markings, nr. 5000 Monroe. Man. 0240.

DOG—LOST—SPRINGER SPANIEL; DEC. 3; male; liver and white; rew. La Gr. 3389.

HANDBAG — LOST — WEBSTER - LINCOLN containing navy articles, government property. Mr. Bell, Diversey 6571.

NOTEBOOK—LOST—BLK. LOOSELEAF, 6X10, vic. 46th-Lake Pk. Rew. Fair. 6099.

SUITCASE—FOUND—ON SOUTH SIDE FRIday. Beverly 7261.

WATCH—LOST—LADY'S; SLIDING; BETW. Sherwin-Yacht Club; rew. Rog. Pk. 4149.

WRIST WATCH—LOST—WHT. GOLD. ILL. rectangular; blk. cord strap; nr. State-Washington; rew. Address M K 408, Tribune.

WRIST WATCH—LOST—LADY'S; INITIALS A. R. B.; Wed.; rew. Superior 0100, lo. 548.

$50 REWARD

for return of German Schnauzer pup. No questions asked. Rep. 6812, 3213 W. 62d-pl.

PERSONAL.

WM. CARTER—COME AT ONCE; MOTHER prostrated. Or any one knowing whereabouts ph. VanB.8643. 3316 Maypole. Sylvia.

NOT RESP. FOR DEBTS CONTRACTED BY any one but myself. J. D. O'BRIEN.

NOT RESPONS. FOR DEBTS CONTRACTED by any one but myself. Edw. Palkovics.

NOT RESPONS. FOR DEBTS CONTRACT. by any one but myself. Wm. J. Weber Jr.

ANNE—VERY IMPORTANT LETTER WAITing for you. TONY.

ANY ONE SEEING AUTO COLLISION DEC. 2, 8 p. m., Jackson-Laflin, ph. Seeley 7656.

EARL. PLEASE COMMUNICATE WITH Home. RUDIE.

TRAVEL OPPORTUNITIES.

Both readers and advertisers are urged to exercise caution in arranging automobile transportation with other individuals. References should be carefully investigated.

LOS ANGELES—WANTED, RESPONSIBLE people to drive cars to Calif.; share ½ gas; leaving daily; best refs. 1216 S. Independence-blvd. Phone, 9-5 p. m., Rockwell 7582.

CALIFORNIA DEALER WANTS RESPONS. people to deliver pract. new cars, pay own gas, ref. Plaza 6800, Mr. Gunn.

DRIVING TO MIAMI OR COAST; WILL take guests. Reas. Refs. Hyde Pk. 6170.

WILL DRIVE CAR TO CALIF. FOR EXP.; ref. furnished. Address M N 397, Tribune.

HOME FURNISHINGS.

(See Also Household Appliances.)

Furniture and Dept. Stores.

HARTMAN'S WAREHOUSE CASH
BARGAIN OUTLET STORE, YARDS 4583.
$55 2 pc. parlor sets $14.50
$8 metal beds $1.95
$55 3 pc. bedroom sets $16.95
$15 5 pc. oak dinette sets $5.95
$55 7 pc. dining rm. sets $11.95
$25 9x12 rugs $3.95
$8 coil springs $2.95
133 W. 39th-st. Op. Tues., Thurs., Sat. 9 p. m.

Now Open to the Public!!

Manufacturers' distributors must sacrifice market samples. Liv. Rm., Bedrm., Din. Rm. Furn. Innerspring mattress. Studio Couches. 50% saving to you. Tax warrants accepted.

Chicago Furniture Mart
1100 S. WABASH-AV. WABASH 3959.

Central.

I MUST SAC. MY GORGEOUS FURN. OF 4 rms. for $70; cost $600; consists of parl., din., bedrm., brkfst. sets, rugs, etc.; will sep. Ask for Mrs. Burns, lot 74 in Associated Storage, 2218 Cottage Grove, Open to 9.

South Side.

STORAGE FURNITURE AND RUGS SALE. 9x12 American Oriental rug, $10; imported 9x12 rug, $20; 9x12 extra heavy imported rug, $25; beautiful parlor set, $30; walnut bedroom and dining room sets, $25.
NELSON STORAGE CO.,
6910 Cottage Grove-av.
Open eves. till 10 p. m. Sunday, till 5 p. m.

WILL SELL FOR CHARGES—
9x12 imported rugs, $25; worth $175.
Beaut. parl. or bedrm. sets, $35; worth $200.
NELSON STORAGE, 6910 Cottage Grove.

UNCLAIMED STORAGE SALE — 4 ROOMS, complete, $99.50; only $15 cash, your own terms. Kessel Bros., 4312 Cottage Grove-av. Open Tuesday, Thursday, Saturday evenings.

STORAGE BARG.—IMPORTED RUGS, $15; 9x12 extra heavy imp. rugs $20-$30; parl., bedrm., din. sets, $25 up. Open eves. Sun. RAPP STORAGE, 5746 S. ASHLAND.

RUGS—UNCLAIM. HEAVY AX. $10 UP; Wilt., $32.50; like new Ori., Chinese Ori., very low prices. Klever Shampay Karpet Kleeners, 4633 Cott. Gr. Tues., Th., Sat. eve.

HOTEL CARPET—50c YD. FOR STAIRS and halls; 9x12 rugs, $5 up Tu., Th., Sat., to 9. Englewood Cln., 5119 S. Halsted.

TO PAY RECEIVERS WILL SACRIFICE gorgeous parl., din., bedrm., brkfst. sets. Rugs, lamps, etc. 6222 S. Ashland-av., 2d.

LIV. RM., DIN., BEDRM. SETS $25 UP; rugs, $9 up. 6140 Cott. Grove. Eve. Sun.

CPL. WILL SELL BEAU. FURN. OF 6 RM. bung.; 2 new 9x12 rugs; reas. Bev. 9202.

PAR. SET $17; BEDRM., $19; DIN., $16; 99 rugs, $5 up. C. Nor. 6121 S. Halsted.

North Side.

BIG STORAGE SALE

FORFEITED AT OUR WAREHOUSE.
125 Imported Approx. 9x12 Rugs........$20
200 Domestic [9-12] Rugs........$15
50 Bedroom Sets $30
100 Parlor Sets $25
85 Dining Room Sets........$30
NELSON BROTHERS STORAGE CO.,
6310 BROADWAY.
Open eves. till 10 p. m. Sunday till 5 p. m.

RUGS—UNCALLED FOR.

9x12, 8x10 Chenille type, $11; 9x12 Wilton velvet, $16.50; other used rugs, $7.50 up. IMPERIAL CLEANERS, 2128-33 Lincoln-av. Open daily, Tues., Thurs., Sat. eves. till 9.

REPOSSESSED—WE HAVE IN OUR WAREhouse 100 Coxwell Chairs in good condition at $4.95 each. Wallen-Fine Furniture Co., 3302 N. Clark-st.

CLOSING OUT FURN. MART SAMPLES below actual whlse. cost. Period dinr., bedr. sets, lvr. pcs., odd dressers, chrs., chest, twin bds. Whse., 201 E. Ohio. Del. 9020.

SELL FOR CHARGES—HEAVY IMPORTED rugs, approx. [9x12], $25; worth $175; 2 pc. parl. set and bdrm. set, $30; worth $195. Nelson Brothers Storage Co., 6310 Broadway.

IN REMER STORAGE—$50,000 NEW FURN. Parl., din., bedrm. sets, $29; lamps, rugs. 5822 N. Western-av. Open even., 9; Sunday, 5.

BRAND NEW SURPLUS STOCK STUDIO couches, bedrm., din. rm. sets, etc. Hotel Outfitting, 154 E. Erie. Del. 9263. Op. eves.

SACRIFICE HIGH GRADE LIVING, DINing rm. furn., dishes. 4857 Washtenaw.

Northwest Side.

UNCLMD 4 RMS. COMP., $69; WAS $400. Will sep. A. Ori. rug $12. 2894 Milwaukee.

BEDS $1; DRSRS. $4, RUGS $5; PAR., din., bdr. sets, $19. 2375 Milw'kee. Op. ev.

BEAU. 9 PIECE DINING ROOM SET; VERY reas. 3256 Le Moyne. Belmont 0838.

2 BEAU. RUGS, 9X12, 4X6, GAS RANGE; real bargain. 4954 N. St. Louis, first floor.

West Side.

Sacrifice Storage Furn.

Many new samples; high grade parlor sets, $29.50; match wal. bedrm. sets, $29.50; beau. dining rm. sets, $29.50; imported and domestic heavy rugs, dinette sets, $8; chrs.
TUFTS STORAGE CO.,
4444 W. MADISON. OPEN EVEN SUN.

BIG FACTORY SALE—9X12 RUGS, $17; bedrm. set, $29; dining set, $35; beau parlor set, $30; occ. table, $4. Many more bargs. Showroom open eves. 10 p. m.; Sun. 5 p.m. 4535 WASHINGTON-BLVD.

BEAU. IMPORTED RUGS AT SACRIFICE; priv. party. 2947 Fillmore. Van B. 5437.

TO RENT—ROOMS—SOUTH.

BLACKSTONE, 5519. DORCH. 4100.

UNIVERSITY HOTEL.

SOUTH SIDE'S BEST FURNISHED HOTEL. Every room with bath and shower; $6 weekly, $1.50 daily up; I. C., bus, surface.

BLACKSTONE HALL — WOMEN'S HOTEL near U. of C., I. C., and park; reas.; tearoom in bldg. 5748 Blackstone. Plaza 3813.

BLACKSTONE, 5714 — THE HARVARD. Complete hotel service, run. water, $3.50-$5 week; $1 day; near U. of C., I. C. exp.

ELLIS, 4024—UNUSUAL RMS. IN PRIV. home, some with pri. baths, all with run. water; every convenience; 1 large frt. rm., kit., Frig.; reas.; I. C., L, bus, surf.; gar. sp.

FIFTY-NINTH-PL., W., 322, 2D—RM.; PRI. fam.; washing; gd. tra.; reas. Eng. 5185.

GREENWOOD-AV., 6220. PLAZA 4800.

GREEN BRIAR HOTEL.

New bldg.; every rm. pri. bath, tub, shwr.; $6.50 wk.; $2 day up; 1 blk. all trans.

HARPER-AV. AT 54TH-ST. FAIRFAX 7300.
HOTEL HARPER CREST.
Single, $7; double rms., twin beds, $9 up; 2 r. suite for 2, $45; tub shwr.; 2 blks. I.C.

HARPER, 5739—LRG. COMF. RM., KITNT., pri. bath; I. C., all tr.; two price of one.

HYDE PARK-BLVD., 5488—CECIL HOTEL; $3.50 up; $1 day; also hskg. rs., shws. I.C.

HYDE PK.-BLVD., 5468-70—LG. OUTS. LIV. rm., suit. 1-2; reas.; all trans. Christensen.

KIMBARK, 6224—FRT. RM., SUN PARLOR, newly dec.; also ssl. rm.; I. C., L exp.

MARYLAND, 7951, 2D—ATTRAC. LARGE, lgt. rm., pri. fam.; I. C., surf. Stew. 8480.

SIXTY-FIFTH-ST. E., 1549—LG. FRT. RM.; conn. blh.; home prvl.; all tran. Dor. 1726.

SIXTY-FOURTH-ST. E., 1511—SGLE. FURN. slpg. rm.; $2.50; steam; all trans.

Value. Value.

WOODMERE HOTEL.

Sets a New Standard in DESIRABILITY, SPECIAL FEATURES AND PERFECT SERVICE.
Hotel Rooms or suites with 2 baths at prices you cannot duplicate. Investigate.
4641 WOODLAWN-AV. ATLANTIC 5409.

NORWOOD HOTEL— 6400 NORMAL.
New, double rms.; inador; all trans.; cafe; $6 week up. Kit apts. Reas. Eng. 3700.

3 RMS., FURN.; GD. COND.; ALL OR EACH rm. sep. 5311 S. Winchester. 1st rear.

Hotel Rooms.

MIRA-MAR HOTEL.

$6.00 UP WEEKLY, $1.50 UP DAILY.
6218 WOODLAWN-AV. PLAZA 1100.

NEW PARK HOTEL.

Rms. as low as $4 wk. Pri. bath, $5.50 up. 1547 E. 67th-pl. S. W. Cor. Stony Island.

PARKLAND HOTEL.

250 rooms with private baths, $5 week up.
1550 EAST 63D-ST.

TO RENT—ROOMS—SOUTHWEST.

FRANCISCO, S., 5800—LG. ATTR. ROOM, adj. bath; board opt.; reas. Hemlock 0415.

TO RENT—ROOMS—NORTH.

ARGYLE, 928—WARM RM.; ADJ. BATH, pri. fam. Bus, wom.; ex. tr. Reas. Sun. 2703.

BALMORAL, 1059—ATTR. RM., 1-2; PRI. fam.; use of apt.; reas.; all tr. Sun. 4528.

CEDAR-ST., E., 61—CANTERBURY HOUSE. Attractive rms., sgl., $4.50 up; dbl. $6 up.

DEARBORN, N., 1447—DEARBORN MANOR —Distinct rms., bath, shwr. Phones. Reas.

FARWELL, 1658—COZY, WARM, RM., PR. fam., kit. priv., op.; all tr. Shel. 8325.

HURON, W., 16, NR. STATE—FRONT, BACK parlor; piano; walk, dist.; well furn.

KENMORE, 4837—LG. FRT. R., TW. BEDS; sgl. rm.; r. w.; tubs, shrs.; all tr.; $3 up.

KENMORE, 5233, 1ST—ATTR. LGE. RM.; well htd., adj. bath; exc. tran.; reas.

LA SALLE, N., 1702 OR 1039—OPP. LINC. Park. Hotel rms., $4; kitnts., $5. Elevator.

MAGNOLIA, 4738, 2D—FRONT ROOM, 1-2; sun par.; lovely pri. apt.; board opt.

MALDEN-ST. 4725. LONGBEACH 6300.

HOTEL LAWRENCE.

New bldg.; every rm. priv. bath, tub, shower. $6 wk., $1.50 day, up; 2 blks. all transp.

MALDEN, 4637 — BEAUT. FURN. VERY clean, homelike; run. water; grill privlgs.; reas. Wilson express, bus, surface.

MALDEN, 4731, 3D—ATTRACT. RM., ADJ. bath; pri. fam.; all trans.; reas. Ard. 3284.

ONTARIO, E., 22—L'AIGLON 1000 NO.—Beau. furn. stu. rms., pri. bath; ref. atmos.

ONTARIO, E., 142—ATTRACTIVELY DEC. large rm.; pri. fam.; walk. dist.; reas.

PINE GROVE, 3603, 2D—FRT. RM.; STM. ht.; attr., clean; all trans.; very reas.

SHEFFIELD, 3513, HOMEWAY HOTEL—Rms., $2-$3 wk.; stm.; BREAKFAST FREE. Rms. with board, $7 wk.; pr. L. bus, surf.

SHERIDAN, 4000—APT. 2; ATT. LG. FRT. rm., adj. bth., shwr.; pr. fam., home pri.; $4; all trans.

WRIGHTWOOD-AV., 434—15 MIN. LOOP; lrg. outside rms. baths, shwrs., ph., $6 wk.

WYNDON HOTEL—826 WINDSOR-AV. Rooms, $4 weekly. Complete hotel serv.

DEL MAR "CO-OP" PLAN ROOM AND MEALS,

Finest Home Cooked Food. Cozy rooms.

$8.50 TO $12.50 WEEKLY.

5046 Winthrop. Lon. 1115.

NORTH-AV. Y. M. C. A.

$2.25 week up, including membership; 24 hour service; swimming, gym.; free parking; permanent or transient. 1508 Larrabee-st., 9 minutes to Loop. Lincoln 2633.

$5 Up—The Darlington—$6 Up

4700 N. Racine. Free Auto Parking. Beau. rms., run. wat., baths, lobby. Ex. trans.

LRG. ATTR. FRT. RM.—PRI. ADULT FAM. Cath. pref.; reas. L.-bus, surf. Sunny.7457.

LARGE FRONT ROOM, PR. BATH, PRI. fam.; gentleman; Sher. exp., bus. L.V.4828.

FRONT RM., PRI. BATH, LRG. CLOS. pleas. home; nr. lake. Gentleman. Wel.2134.

Hotel Rooms.

TRAEMOUR HOTEL.

5427 Kenmore, exclusively for women; hotel serv.; dble. priv bath, $5 person. Lon. 2743.

TO RENT—ROOMS—NORTHWEST.

DIVERSEY, 3110 — EX. HTD. RM., SUN. brkfst., $4; lady; pri. fam. All tr. Jun.4444.

TO RENT—ROOMS—WEST.

FLOURNOY, 3648—LGE. DBL. FRONT RM., suit 2-3 men; reas.; gd. trans. Ked. 5611.

JACKSON, 3907—NICELY FURN. FRT. RM., priv. home; gd. trans.; reas. Nev. 3749.

LOTUS, N., 17—SUNNY COR. RM.; CLEAN, homelike, bkfst. or kit. priv. Austin 0937.

WEST END-AV., 4238—LGE. R.; ALL MOD. conv.; h. w. ht.; pri. res.; $5; ex. trans.

WILCOX, 4019—LIGHT, PLEASANT FRONT rm.; nr. Madison; $3; also 2 rms., hskpg.

WARM MASTER RM.—NEW PRI. HOME; hot wat., gent.; $4; gar. Mans. 9514.

Hotel Rooms.

Parkside Hotel—$4 Wk. Up.

212 N. Hamlin. Ked. 7000.

TO RENT—HOUSEKEEPING ROOMS.

South Side.

BLACKSTONE, 5601—1-2-3 KITS., $6 UP; slpg. rms., $3 up; maid serv.; I. C., park.

CORNELL, 5149—VERY ATTR. 2-4 RMS., real kitch.; slp. rms., $3 up. Ex. trans.

COTTAGE GROVE-AV., 6505—1-2 RM. KIT. apts.; all newly dec.; $5 up; rms. at $3.

DANTE-AV., 6441—1 OR 2 FRT. ROOMS; newly dec.; I. C., L; adults; $3-$5 week.

DORCHESTER, 6021—NEW DEC. 2 R. APT., pr. pch., $5; 1 r., $3.50 up; I. C., L, bus, sf.

DREXEL-BL., 4252—WARM, CLEAN, QUIET 1-2 r. kit. apts., $5-$6-$7; bus, L, sur.

GREENWOOD, 6548—2 LG. CON. FRT. RS., rollaway, r. w.; also 2 cor. rms., pch., $5.

KIMBARK, 6528—RMS., $3-$6; 2 RM. KIT., $8; 1 rm. kit., $5; free pkg.; nr. I. C., L.

KIMBARK, 6440—N. DEC., LG. FRT. KITS., pri. bath; reas.; other kits., $4; all trans.

KIMBARK, 6621—2½ RM. KIT. APT.; PRI. bath; same with refrig.; adults; blk. I. C.

LAKE PARK, 4019—1-3-4 RM. APTS. PRI. BATH, $5-$11; CLEAN, WARM. EVERYTHING FURN. 2 ROOM BASEMENT, $6.

LAKE PARK, 4021 — WELL FUR. 3 RM. apt., real kitch., pri. bath, pch., I. C. kitch.

MICHIGAN-AV., 2444—WARM FURN. APTS. Private baths; free gas, elec.; $4 week up.

SIXTY-SECOND-ST., E., 922—ATT. 1-2-3 R. kit. apts., rollaway beds, all conv.; $5 up.

WOODLAWN, 6242 — NEW DEC. BEAU. fur., wm.; 1-2 r. kit. $4.50 up. I.C., L. sur.

YALE-AV., 6440—1-2-3 RMS.; OVERSTFD. furniture, in-a-dors.; all transpor.; $4-$9.

4040 BLACKSTONE—3 RM. APT. REAL kit., $7; slp. rms., $3; gd. heat, all trans.

61ST-PL., W., 647—ATTR. 2 R. APTS., RL. kit.; everything furn.; h. w. ht.; $5.

66TH-ST., W., 426—1-2-3 R. APTS. STM. Frig., rollaway; ex. tr.; see to appr.; $4 up.

4173 LAKE PARK—1-2-3 RMS.; STEAM, run. wtr.; real kitch; Lincoln Ken. L., sur.

Southwest Side.

CAMPBELL, S., 6337—FURN. 1-2 RM. KIT. apts., linen, $6 wk. up. Also slpg. rms.

North Side.

BELDEN, 549 [2300 N.]—WARM, CLEAN, new. dec. furn. 1-2 r. rl. kit., r. w., stm., elec., ldry., shwr.; $4.50; pkg. lot; mo. rts.

BROADWAY, 4040 — EXCELLENT HEAT; new apts.; 2 rm., $5; kitnt., $4; slp. r., $3.

CLARK, N., 1004, NR. NORTH SIDE—MODern 1-2-3 r. kitnt., $5-$10; hotel rs., $3.50.

CORNELIA, 730—NEWLY FURN. 1-2-3 RM. kits., pr. baths; Frig.; gd. trans.; reas.

DAKIN, 826—NEW DEC. 1-2 RM. KITS., $4 up; slp. rms., $2.50; splendid heat, trans.

DEMING-PL., 477, NR. PARK—3 RMS. PRI. bath; well fur.; $8 week. Div. 9600.

FULLERTON-PKWY., 444—2 RMS.; LRG. kitchen; $5-$7; with baths, $7-$8; 2 rms., refrig., $9.

FULLERTON-PKWY., 444—WARM, CLEAN rms.; run. water; $4-$5; with bath, $6-$8.

KENMORE, 4900—VERY LOW RATES; new Pul.; very pretty; Frigid.; pkg. free.

KENMORE, 4635—ATTR. 1 RM. KITS.; also slp. rms.; reas.; best trans. Edg. 2021.

LA SALLE, N., 1032, NR. NORTH SIDE—1-2-3 rms., kitnts., $5-$10; hotel rms., $4.

LA SALLE, N., 1702 OR 1039—NR. NORTH side, 1-2-3 rm. kitnts., $5-$10; hotel rs., $4.

LANE-CT., 2033—½ BLK. W. OF CLARK—Hskpg. suites, kits., slp. rms.; new, dec.; newly furn.; $3-$7; ex. tr.; ½ blk. Lin. pk.

LELAND, 834—NEW DEC.; RUN. WATER; slp. rs., $3; hsk., $4. Hotel serv. new mgr.

LELAND, 812—1-2-3 RM. APTS., $4 UP. Nicely furn. Nr. Wilson L, surf., garage.

LINCOLN-AV., 2122—1-2 RM. FURN. APTS.; private bath; steam; all transp.; $4 up.

MAGNOLIA, 4419—COZY, CLEAN 1-2 RM. kitnts.; also slp. rms.; good heat. Reas.

MAGNOLIA, 4520—ATTR. NEW DEC. APT., pri. bath; rl. kit., $8. Wils. L. Homelike.

ONTARIO, E., 160—FRT. STUDIO APTS., with piano; steam, maid serv. 5 blks. lp.

PINE GROVE, 3711—COZY 2-3 RM. APT.; real kitch; newly fur.; dec.; exc. tr. $6 up.

ROKEBY, 3722—1-2 RMS., NEW. FURN.; warm, clean; pri. bath; $5 up; prkg.; all tr.

SHEFFIELD, 3752—1 ROOM KITS., $4 UP. 3 rm. apts.; slp. rms., $3 up; park. space.

WINTHROP, 5346—2 RMS., REAL KITCH.; maid; linens, lt., gas, elec., refg., etc.; cln., quiet, slpg. rms.; ½ blk. Edge. Bch. L. $4-$8.

WINTHROP, 4732—BEAU. FURN. FRONT 1 rm. kitnts., $4.50 up. Rare bargain.

WINTHROP, 5706—HSKPG. 1-2 RM. KIT., new, dec., well furn., $5.50; Bryn Mawr L.

Northwest Side.

MONTICELLO, 4826—2 RMS.; REAL KIT., new. furn., h. w. ht., Frig., ex. tr. Irv 1634.

West Side.

JACKSON-BL., 2944 OR 2147 WASHINGTON —Furn. apts.; priv. baths; reas.; also gar.

TWENTY-SECOND, W., 4100—WARM, LT. 1-2 rs., rl. kit., $3 up; also sl. rs. Law. 5475.

BOARD AND LODGING.

South Side.

RHODES, 7222—LG. HTD. RM., EXC. BRD.; pri. fam., elderly pref., $7.50. Stew. 4685.

WOODLAWN, 6039—CLEAN ROOMS; HOME cooking; I. C., bus, L. $5-$7. H. P. 2085.

YALE-AV., 7157—BEAU. RM., ALL YOU can eat, laund., $8.50 wk. R.I.st.Vin.4929.

HOME FOR AGED INFIRM. MILD MENtal cases; $50 month up. Midway 1606.

North Side.

ELAINE-PL., 3424—RM., PRI. HOME; EXC. meals; conval. or elderly; reas. Bit. 2072.

KENMORE, 6327—BEAU. ROOM; EX. MLS.; lg. fr. dbl. rm.; pr. bath. Lov. X. Shel. 7437.

KENMORE, 4832—LARGE ROOM, TWIN beds; also single room, $6; rooms, $3.

KENMORE, 5447 — LGE. RM., SUIT. 2; excl. brd., very res.; sgl. r., $3. Sun. 7986.

WINTHROP, 6027—UNUSUAL FRT. RM.; run. wat.; suit. 2 girls; ex. meals; reas.

3800 N., NEAR LAKE—LARGE RM., TWIN beds; 2 clos.; bkf.; gentlemen. L. V.5174.

Suburban.

EVANSTON—SUNNY ROOM, PRIV. HOME, good meals; 18 min. Loop. Univ. 1635.

HOTELS AND APARTMENT HOTELS.

The Atmosphere of a

TOWN HOUSE

within your appropriation.

Catering only to one class of people and giving only one class of service—the best. 1-3 rooms, delightfully furnished. Also rms. with bath. Overlooking lake and park. Cafe.

HOTEL SHORE CREST

420 Wrightwood-av. Diversey 4800.

DOWNTOWN

Skyscraper Apartments

45 STORY STEUBEN BLDG.

1-2-3 ROOM SUITES

EXQUISITELY FURNISHED. FULL HOTEL SERVICE.

$50 TO $165 PER MONTH.

Apply 22d Floor. 188 W. Randolph-st.

B-r-r-r

No long, cold walk or ride to the Loop when you live at

HOTEL WACKER

Cozy outside rms. Comfortably heated. Private bath and shower. Simmons beds.

$7 Week, Single $10 Double

111 W. HURON-ST. SUP. 1386.

MONTROSE BEACH

$35 AND UP.

1-2-3 room apts.; completely, elegantly furn.; radio every apt.; tile baths, showers; refrig.; soundproof; coffee shop; new bldg. PUBLIC GARAGE SERVICE............$8
24 HOUR HOTEL SERVICE.
925 MONTROSE—E. OF SHERIDAN.

. . . $10 PER WEEK

New kitchenette apts.; new furnishings; twin beds, tile bath, showers; 24 hour hotel service; garage in connection. Five station radio in every apartment.

Windsor-Wilson Apt. Hotel,

915 WILSON-AV. LONGBEACH 3500.

In the Loop—$4 Wk. Up

New management. Newly decorated.

Saratoga Hotel, 25 S. Dearb'n

Modern rooms. All hotel conveniences.

BEACHVIEW HOTEL,

7645 Sheridan-rd. Rogers Park 8200.
Extremely large single rooms with private baths and 2-3 room apts. Large sun parlors overlooking Sheridan-rd. Modern. Complete service. Very reasonable rates.

1244 N. Dearborn Hotel

$4.50 WEEK UP.

Swimming pool and gymnasium free. Modern rms., all hotel conv. Superior 4980.

ELLIS HOTEL

$5 week up; large, newly dec. rooms, all with bath; all trans.; refined atmosphere. 4651 MAGNOLIA-AV.

New Hotel Carling

174 rms.; all with tubs or showers. $5 wk. up; $1.50 day; 5 minutes to loop. 1512 N. LA SALLE-ST. MOHAWK 1200.

FLAMINGO-PARKSHORE—
Hotel Homes of Distinction and Economy. 1 to 7 rooms, furnished or unfurnished. 55th-st. at the Lake. Plaza 3800.

SELECT ENGLISH NURSING HOME FOR aged and convalescent; large rooms with private bath. Doctor's refs. Buck. 3034.

THORWIN HOTEL—
5016 Winthrop-av.; newly dec. and furn.; full hotel serv.; bath; $4 week up.

HOTELS AND APARTMENT HOTELS.

DEARBORN PLAZA

Apts., $40; Hotel Rs., $8 Wk.

PULLMAN KITCHENETTES.
Newest 15 story bldg. on the Gold Coast. Complete hotel service. Walking distance to Loop.
1032 NORTH DEARBORN.

APARTMENTS AND ROOMS TO SHARE.

LADY SHARE LOV. 4 RM. APT. WITH Christ. bus. girl; priv. rm. Aus. 7128 morn.

GIRL—SHR. 2½ RM. HOTEL APT. SAME; piano; nr. loop; reas. Dearborn 9435.

CPL. WILL SHR. 4 RM. MOD. BUNG.; SO. Side, with refined girl. Rock. 7408, info.

BUS. GIRL WILL SHR. COZY 2 RM. APT. with same. No. Side. Bit. 3114. Apt. 307.

TO RENT—HOUSES.

Southwest Side.

$27. 5 RM. BRK. BUNG. FUR. HT.; NEW, reconditioned. Keys 4334 S. St. Louis.

Northwest Side.

5 ROOM MODERN BUNGALOW, $40.
5004 N. KENNETH-AV.

West Side.

LARGE 5 R. BUNG.—MODERN THROUGHout; furnace ht.; lot 50x200; garage; near transportation. $25.00 VILLAGE 9272.

5 RMS.—FURNACE HEAT; GARAGE; REAsonable. 920 N. Springfield-av.

7 RM. HOUSE, 4 BEDRMS. ALL LIGHT, furn. ht.; gd trans.; reas. 517 S. Hoyne.

Suburban.

OAK PARK—7 ROOMS, 2 STORY, H. W. heat, oil burner, fireplace, glazed porch; 2 car garage; near surface line and L; $60 mo.; concession. Mr. Bradley. Fra. 7070.

TO RENT—FURNISHED HOUSES.

16 RM. HOUSE—FURNISHED FOR LIGHT housekeeping; new heating plant; will rent reas. to right party; for legal purposes only. 1447 W. Monroe.

TO RENT—APARTMENTS.

SOUTH.

General List.

ALL THIS FOR $35.

2 rms., S. Shore; large size; canv. walls, tile bath, shwrs., side lights, arch doors, cedar clos., rollaways, elec. ref.; trans. Also 4 ROOMS AT $50.
F. J. RODGERS & CO., 1865 E. 71ST-ST.
PHONE BUTTERFIELD 4707.

WHY GET WET

when it rains or snows? Only a step to Bryn Mawr I. C. sta.; 18 min. to loop. Lge. 2-3-4 rm. apts. in mod. bldgs.; elev. serv.; gas, light, ref.; coil sprg. inadors; real kitch. $40 AND UP. 7128 JEFFERY-AV.

2-3-4 ROOM APARTMENTS, $35-$45; NEW bldg.; large rms., in-a-dor, free refr., 2 blks. L, sur., R. I. Res. agt. Eng. 3000. 6600 Stewart, 6512 Harvard, 6642 Yale.

3-4-5 RM. APTS., $20-$30; STM. HT., EL. Will decor.; excel. trans. See jan. 3554-58 Cottage Grove, or ph. Drexel 4710.

6128 INGLESIDE-AV.—NEW BLDG. 3½ rms.; free light, gas, refrig. Hyde Park 9454.

One, Two, and Three Rooms.

FOR RENT—3 ROOMS, STRICTLY MODern, as low as $37.50, at 7107 Bennett-av., near I. C. station; extra inador beds, showers, free elec. refrig. MANAGER ON PREMISES, or phone Dorchester 8800.

234 ENGLEWOOD-AV.

Modern 2 and 3 room apts; all carpeted; free light and elec. refrig.; handy to L trans. Very reasonable rent. Agent on premises.

Four, Five, Six Rooms, and Larger.

6748 CRANDON-AV.

4-5 rooms, with in-a-dor beds, beautifully decorated and equipped with all modern improvements. Convenient location affords excellent transportation and surroundings.

REASONABLE RENTALS.

Agent on Premises.

RENT NOW AT THESE LOW PRICES—Make money during World's Fair 6500-02 Wentworth-av., 8 rooms, ideal for rooming, $37.50, $40; near all transportation. See janitor or McClun, 217 W. 63d-st.

1368 E. 47TH-PL.

4 rms., outside; free refrig.; I. C. and surf. $45. Frear-Delaplane, Hyde Park 7000.

YOU CAN NOW RENT A 4 RM. MODERN apt. in a high class bldg. at your own price. Furniture free. 811 E. 46th-st.

6 LIGHT RMS., 1ST FL.; NEW DEC.; G. E.; conc. Jan. 1; nr. I. C. 7621 Phillips.

739 W. 60TH-PL.—6 RMS., LIGHT FLAT; newly decorated; hardwood floors; reas.

4-8 RMS.—SHOP DIST.; I. C.; TILE BATH. Free refrig.; $42.50-$62.50. So. Sho. 1100.

ATTR. 4 RMS., $35; NEW DEC.; INADOR; stv. ht.; ex. trans. 7217 Stewart. Col. 5218.

SOUTHWEST.

One, Two, and Three Rooms.

3 RM. APTS., $32.50.

3137 W. 56th-st.; newly dec.; elec. refrig., roll-a-way, shower; bright and airy.
F. H. HALVORSEN CO., 3145 W. 63D-ST.

Four, Five, Six Rooms, and Larger.

5 LIGHT, AIRY RMS.—NEW MOD. BLDG.; ht., wat. ht.; nr. park; $45. 2617 W. 69th.

NORTH.

General List.

NORTH EDGEWATER.

N. E. cor. Winthrop-Thorndale. 2, 3, 4 rms. Close to stores, schls., bus, "L" beach. Tile wall bath with shower. Attractive rentals. See resident manager.

2-3-4-5 ROOMS.

Opp. Lincoln Park—Attractive Rentals.

2000 LINCOLN PARK WEST

PETER F. REYNOLDS, LINCOLN 3633.

2 ROOMS, $25.

4 ROOMS, $40.

New corner bldg.; all outside rooms. 6559 Ravenswood-av. Ph. Rog. Pk. 6360.

4840-42 N. ASHLAND-AV.

3 and 4 room apartments—newly decorated. Inador bed, electric refrigeration. Very reasonable rentals. Agent on premises Sunday. Inquire 1st entrance.

415 FULLERTON-PKWY.

2-3-5 rooms, $55-$120; free gas and refrig.; new bldg., opp. Linc. Park. PETER F. REYNOLDS, LINC. 1518.

. . . 10 WEST ELM APTS.

New bldg. at State-st. 2-3-4-5 spacious carpeted rooms. Canvased walls. 10 min. walk to loop. $60 up. See Resident Mgr.

4609 N. PAULINA-ST.

3-4 rooms, in-a-dor bed; refrigeration free. Reduced rentals. Lake View 7671.

LARGE 3½-4 R. APT., FREE GAS, ELEC. refr.; some have extra inadoor bed, 2 bedrms.; gd. trans. Shops. 4811 N. Irving-av.

One, Two, and Three Rooms.

1415 SHERWIN-AV.

Large 3 rm. apt.; G. E. refrig.; 1 blk. from Jarvis "L" or bus. Attractively decorated; $32.50-$50. Sheldrake 10226, or agent on premises.

1050 DAKIN-ST.

1-2 r.; free gas, ref.; ¼ bl. Sher. L; $27.50 up. John J. Ready & Co., 4601 Sheridan-rd.

Kitchenette in Cor. Bldg.

Few low priced; elev. serv., refrig., gas free; bus-car at door. 1157 Diversey-pkwy.

3½ ROOMS, $45.

Refrigeration free; 1 block to L and lake. See janitor, 1331 Estes-av. Hollycourt 2256.

GREAT REDUCTION.

3 rm. kitch.; free refrig. and gas. 734 Wrightwood. Jan. will show or call Ran. 6171.

2750 HAMPDEN COURT—1 AND 2 ROOM kitchenette suits, modern; near Lincoln park; lowest rentals on the north side. Agent on the premises. Apply office of bldg.

1723 MORSE-AV.—2-3 ROOMS, WITH OR without bedrooms; reas.; elec. light, gas, refrig.; carpeted; furn., unfurn. Briar. 9454.

TO RENT—APARTMENTS.

NORTH.

One, Two, and Three Rooms.

WALKING DISTANCE TO LOOP—
1½-2 ROOMS.
RENTAL $30 TO $45.
NEW, MODERN 8 STORY BLDG.
FREE LIGHT, GAS, REFRIG.
1140 N. LA SALLE-ST.
TRANSPORTATION TO ALL PARTS OF CITY.
24 HOUR TELEPHONE SERVICE.
JOHN T. WHEELER & CO.,
LINCOLN 5000 OR FRANKLIN 1425.

Lincoln Pk. West, $40 up

2-3 rms., mod., fireproof bldg. Opp. park. Beaut. dec., entry hall, clos. space., refrig. Will furnish if desired. Agt. on prem.
2330 LINCOLN PARK WEST.

Four, Five, Six Rooms, and Larger.

5 ROOMS—2 BATHS.

Exclusive Lake Shore-dr. building; exceptionally large living room, private porch; doorman service. Restricted building. $135. Mrs. Mann, Whitehall 6880.

4507 BEACON.

6 lovely large rooms, sun par., 2 baths, elec. refrig.; in 3 apt. bldg.; choice loc.; bargain rental; best trans. Longbeach 8838.

PENTHOUSE.

8 rooms, 3 baths; large terrace; S. E. exposure, overlooking Yacht Harbor. Sacrifice. Call Mr. Colomb, Wellington 3001.

6 LARGE ROOMS—BARGAIN

4357 N. Hermitage-av., cor. Montrose-av., nr. schools and L; furnace ht. Keys in drug store. Howard & Orr Co., 1606 Montrose-av.

609 STRATFORD-PL.—JUST OFF DRIVE at Yacht harbor; lovely 6 room apt., 3 baths; reduced to $125; fireproof building. Agent on premises or State 4940.

4-5-6 ROOM APTS.

Priced to rent. 3335 Commonwealth-av. Agent on premises or phone Central 5050.

1016 HOLLYWOOD-AV.—
4-6-7 ROOM APTS.
Large, light, attractive rooms overlooking lake. Sun and sleeping porches. Bit. 2345.

ATTRAC. 5 RM. APT.—OVERLOOKS LAKE; sun parlor, 2 baths, corner bldg.; near L bus. 1330 Birchwood-av. Rogers Park 0541.

PLEASANT 4-5 ROOM APTS. FURNACE or stove ht., nr. park and Jr. Hi. School. $20-$30. 5100 N. Winchester-av. Lak. 7701.

8 RM. 2D APT. NR LINC. PK., BEAU. DEC. 4 bedrms., tile bath, elec. ref. Real bargain. 518 Fullerton-pkwy. Keystone 0735.

4 RMS., 2 BEDRMS., 1958 BYRON; STM. ht.; new, dec.; Frigid.; low rent; ex. trans.

4 ATTR. RMS., COR. BLDG., ROLLAWAY; free refrig.; reas. 2320 Glenlake-av.

ROGERS PK.—SUBLET, 6 RM., 2 BATHS, Frig., 1st flr., big reduc. 1605 Chase-av.

NORTHWEST.

General List.

$35-$40-$45

3447 FOSTER-AV.
Lowest rents in town; 3-4½-5 rms.
Modern building. New decorations.

One, Two, and Three Rooms.

ARDMORE AND MARKHAM—2-3½ ROOM, mod. cor. bldg.; free gas and refr.; $25 up. See Janitor. 5802 Catalpa or Ph. Pal. 8383.

Four, Five, Six Rooms, and Larger.

8 RM. FLAT, OPP. HUMBOLDT PK., 2908 W. North-av.; stm. ht.; suitable for dr. or dentist or could be used as office space and home combined. Apply 1st fl.; $50 mo.

4 ROOMS, $35 UP; NEW BLDG. OVERlooking beautiful Logan-blvd. pkwy.; refrigeration, free gas. State 0240.

5 ROOM MODERN FLAT—$40; HEATED. 4146 Wellington-av. Kildare 0572.

1449 N. CALIFORNIA, OPP. HUMB. PK.—4-5 rms., stm., new. dec.; reas. Hum. 5665.

WEST.

General List.

FOR MODERN 3-4-5-6 ROOM APTS., MECH. refrigeration; good tr. Call Monroe 2120.

Four, Five, Six Rooms, and Larger.

4437 JACKSON-BLVD.—4 R. APTS. MECH. refrig.; good trans. Monroe 2120.

TO RENT—APARTMENTS—SUBURBAN.

Oak Park—10 minutes to loop.

3 AND 4 RM. APTS., $30-$30.50; STM. ht.; janitor service; 1st and 2d; 1 blk. to Lake-st. Austin L.; exceptional barg. Pilgrim. 5637 W. Lake. Aus. 1680. Vil. 5100.

TO RENT—FURNISHED APARTMENTS.

(See Also Hotels and Apartment Hotels.)

SOUTH.

ST. GEORGE HOTEL

1435 E. 60TH-ST. DORCH. 7300.
Offers the most for your money. Kitchenette apts., with outside sleeping porch, for only $50 month and up. Ideal location overlooking the Midway; 1 block from Jackson Park, I. C., bus, and surface trans. Only 12 minutes from the Loop.

$35 1-2-3 ROOMS $55

5200 HARPER. 5493 CORNELL.
7106 EUCLID.
Immediate possession; attractively furn.; light outside rms.; kitchenette; elec. refrig.; dressing rm. adj. bath; 3 rms. have bedrm.; 1 block I. C., bus, and surface.
WM. T. WOODLEY & SON,
1638 E. 55th-st. Open eves. Hyde Pk. 2187.

Moderne Manor Apts.

6435 YALE. 1-2-3 RM. KIT. APTS.
New bldg.; free el. gas, refr. linens, maid service included; trans. 1 blk. $40 and up. H. J. Carney. Normal 3355.

$45 2½-4 ROOMS $55

New bldg.; just furn.; extra bed; free gas, electricity, refrig.; all trans. Engle. 3000. 6600 Stewart. 6640 Yale. 6512 Harvard.

5330 BLACKSTONE-AV.

1-2-3 room furn. apts.; refr.; comp. serv. Ideal neigh.; near I. C. $37.50 mo. up.

Norquette—New 1-2-3 RMS.

Complete serv., smart spac., quiet; L, surf., R. I., bus; cut rates. 6818 Normal.Nor.6824.

4 ROOMS, $50.

Free elec. refrig., beautiful corner bldg.; concession. 420 E. 82d-st. Drexel 2096.

EGGLESTON ARMS.

1 and 2 rm. apts., free refrigeration; reas. rentals. Normal 5369. 6338 Eggleston-av.

CHI.-ENGLE APT. HOTEL—2-3 R. APTS.; new bldg.; beau. furn.; R. I., surface, L. 7146 LOWE-AV. RAD. 3930.

FURN.-UNFURN. 2-3 R. FLATS; STM.; N.E. Cor. 57th-Sangamon [918 W.] Wen. 6614.

1514 E 62D-ST.—3 RMS., $8; 4 RMS., $9; steam; pri. bath; gas, el. free; I. C., L.

MICHIGAN-AV., 2444—WARM 1-2 RM. APTS. Private baths. Free gas, elec. $4 week up.

4 RMS., BEAUT. FURNISH. NEW BED; TO $45 up; unfurn. $37 up. 7658 E. End-av.

SUBLET TO MAY 1ST—HYDE PARK-BLVD., 7 rms., 3 baths; nr. I. C. Call Fairf. 2015.

SPACIOUS, BEAU. 2 R. APT.—COMP. FUR.; rfg.; $45; resp. people. 4965½ Lake Park.

4 R. FURN. APT.; ALSO 2 RM., 1 BLK. I. C., bus, surface. 6938 Harper. Dor. 3401.

$8.50-$10 WK.—3 ATT. FURN. RMS., BATH, elec. refr.; desirable adults. 5463 Kimbark.

NORTH.

SHEROSE—4241 KENMORE.

2-3 room apts.; strictly modern; elec. refr.; near Montrose and Broadway; $8 week up.

ROSEMORE—4322 Kenmore.

1-2 rm. apts.; strictly modern; elec. refrig. Near Broadway and Montrose; $8 week up.

755 CORNELIA-AV.

1-3 RM. KITNT., NEWLY FURN.; OUTSIDE APTS.; COMP. SERV.; $8-$14 WEEK.

PARKINGTON MANOR.

Newly dec. large 2 rm. apts., compl. serv.; $35 up. 1421 Farwell, 1 blk. s. of Morse L.

Edgewater Beach Apt. Home

My beaut. furn. 4 room apt., overlooking lake; grand piano; going South. Lon. 2664.

QUIET, SUNLIGHT 4 RM. NEWLY FURnished corner apt. Overlooking golf course. 2458 Grace-st. Juniper 3858.

BEAU. FURN., DEC. 4 ROOM COR. APT.—Shwr., firepl., extra in-a-dor; blk. Howard L; very reas. 1655 Jonquil. Rog. Pk. 5066.

FARGO HOTEL, 7450 GREENVIEW-AV.—1 rm. apartments, complete hotel service; elec. refrig.; elevated 1 blk.; $35 and up.

FULLERTON-PKWY, 444—3 AND 5 RMS.; south exposure; private baths; refrig., gas, light, $45, $50, $65, $70.

SINGLE ROOMS, $4-$5 WK. — WALKING dist. loop; near N. W. university; also 1 rm. kitnt. apts., $6 wk. up. 195 E. Chestnut.

EDGEMERE APTS. 5441 WINTHROP.
Newly furn. dinette-kitnt. apts. Complete service, maid, linen; ref.; $35 up. New mngmt.

UNUSUAL NEW 3-4 ROOMS—LATEST APpointments; nr. schools, rapid transit, lake; also unfurn. 1432 Farwell-av. Rog. Pk. 5755.

BEAU. FURN. 3 R. APT.—SHOWER; GEN. Elec. refrig.; $40 and up, incl. gas, light, linen; excel. trans. 803 Cornelia. Well. 6116.

WINDRAKE HOTEL—841 WINDSOR [4530 N.] 1 rm. Pull. kits., $30 up. Compl. service.

1 RM. KIT. NEW FIREPROOF BLDG. COMplete service. $9 week. 641 Aldine.

WELL FURN. LIV. RM., DIN. RM., BEDrm.; bath; heat; $7.50 wk. 4808 N. Hoyne.

LA SALLE, N., 1702 OR 1039—1-2-3 ROOM kitnts., $5-$10; hotel rm., $4; moving free.

2525 N. CLARK-ST.—1 ROOM PULL. KIT., nicely furn., $20 up. Div. 9500.

5827 RIDGE—ATTR. 2-3-4 RMS.; REFRIG., gas, elec. free; $8 wk. up. Open. Edg. 0959.

BEAU. FUR. 6 RMS.; FRIG.; EXTRA LAV.; all trans.; reas. 4828 Kenmore. Sun. 8958.

CLARK, N., 1004, NR. NORTH SIDE—MODern 1-2-3 r. kitnt., $5-$10; hotel rs., $3.50.

ROSCOE PLAZA, 1650 ROSCOE—ATTRAC. furn. 1-2-3 rms.; hotel serv.; REAS.

5 RM. MOD. FURN. APT.; ALSO 3 RM. Eng. bsmt., $30-55. 729 Cornelia. L.V.5106.

TO RENT—FURNISHED APARTMENTS.

NORTH.

244 E. Pearson

800 NORTH. AT THE LAKE.

2-3 RM. APTS., $55-$150

Furnished and unfurnished.
Kitchenettes, Dinettes, Bedrooms.
FREE GAS, LIGHT, AND REFRIG.
Maid service, valet, dining rm., commissary. Bus at door. SUPERIOR 4701.

NEW LOW RATES

Quality apts. of 1 to 4 rms. in this new 18 story cor. bldg. at prices little higher than outlying walkup bldgs. Optional hotel service.

DELAWARE TOWERS

DELAWARE AND NORTH WABASH.

NEW AINSLIE APTS.

1062 AINSLIE-ST.

1-2-3-4 rooms, beautifully furnished and newly decorated; free light, gas and refrig. Complete service. Moderate rental. Elegant lobby. Manager on prem. Longbeach 5780.

2048 CLEVELAND-AV.

1-2-3 ROOMS, $37.50 UP.

Gas, refrig., elec., linens included; brand new furniture; near Lincoln Park; excellent trans. Also unfurn. apts. Diversey 5656.

TRANSIENT RATES, $2 PER DAY.

Wellington Arms Apt. Hotel.

Beautiful 1-1½-2 rm. kit. apts., furn. or unfurn.; overlooking Lincoln Park and lake; hotel service; 15 minutes from loop; $40 up. 2970 SHERIDAN-RD. Phone Bitt. 4600.

Farwell Plaza Apts.

1426 FARWELL [6850 N.]
New 1-2-2½ rm. kits. Some with bedrms.; ½ blk. Morse L; daily maid, comp. service; homelike comforts; $35 and up.

AT LINCOLN PARK.

Maid service; linens, showers, refrig.; fireproof bldg., homelike atmosphere. 1940 Lincoln-av. Just west of Clark, Center and Ogden. Diversey 10354. Very reas. rent.

$9 A WEEK UP.

1-2-3 RM. KITNTS. BEAUT. FURN.
FULL HOTEL SERVICE. 12 MIN. LOOP.
OAKDALE APT. HOTEL,
1049 OAKDALE-AV.

Pratt Shore Apt. Hotel.

1137 PRATT-BLVD.; 1-2½ rm. furn. kitnt. apts.; recent reduction; comp. hotel serv.; nr. bus, Loyola L. Also weekly rates, $8.50 up.

4200 HAZEL-AV.

1 to 4 rm. apts.; elevator bldg.; new, modern, beaut. furnished; convenient to L, bus and park; $37.50 up. Wellington 3460.

712 DIVERSEY — COMPLETELY FURnished 1 and 2 rooms; all outside; hotel service; newly decorated; 15 minutes to loop; near Diversey beach and golf links.

925 Glengyle-pl. (5050 N.)

1-2½-3 rms.; beaut. furn.; 1 block L and bus; elect. refrig.; maid service; $40 up.

SWANVILLE APTS.

2-3 rms., incl. light, gas, refrig.; from $45. 701-15 Brompton-pl. Good trans. Bitt. 1600.

1445 LUNT [7000 N.]—SUNNY LGT. 4-5 rms., furn.-unfur.; nr. tr., lake; $42.50 up.

NORTHWEST.

4585 ELSTON-AV.—MOD. 2 RM. APTS.; elev., elec., refrig.; convenient to shopping district; reas. Avenue 8207.

WEST.

3241 MAYPOLE-AV.

Finest 3 and 4 r. apts.; lrg. bdrms., newly furn.; refrig.; maid; reasonable; office.

164 N. CICERO-AV.—1-2 RM. KITCHENette-dinette apts., completely furnished; Frig., gas, electric, linens free; $7-$9 week.

MIDWEST APT. HOTEL, 4312 WASHINGton-blvd.—1-2-3 rm. kitch., newly dec.; carpeting and furn., all new. Reas. Mans. 4776.

"THE CHATEAU"
1-2-3 r. kits.; comp.hotel serv.; reas. rntls.; gentiles. 330 N. Austin-blvd. Austin 1417.

SYLVAN MANOR APTS., 4301 MONROE-st. 1-2 rs.; maid, lin., gas, el. F.ig. Reas.

BALDWIN APT. HOTEL, 126 S. CENTRAL —1-2 rm. furn. apts.; full service; reas.

2127 JACKSON-BLVD.—2-3 R. KITS., $7-$12; sgl. rms., $4; el., gas, linen, maid service.

1837-41 JACKSON-BLVD.—2-3 RMS.; NEW. dec.; comp. furn.; very reas. See. 1268.

TO RENT—OFFICES AND SHOPS.

Central.

WILL SUBLET EXCEPTIONALLY FINE corner office space just outside loop, desirable for advertising agency, accountant or insurance broker, at very attractive figure; will rent furnished or unfurnished; immediate possession. Address M J 442, Tribune.

32 N. STATE, S. W. CORNER WASH.—Attractive offices; splendid light; night service; center of loop; single r., $25 up; with recep. rm., $40 up; few furn. Beaut. desk space; steno., phone. SWIGART & CO., Room 601.

TO RENT—MICHIGAN-CHESTNUT BLDG., 840 N. Mich.; exceptionally light modern offices and shops, rentals attractive. FRANKENSTEIN & CO., 33 N. La Salle. Cen. 5753.

BEAUTIFUL OFFICE, SALES, DISPLAY OR studio spaces; unusually light; low rent. EDWIN J. BOWES JR. & CO.,
154 E. Erie-st. Whitehall 6026.

OFFICE ECONOMY PLAN—
FURN. OFFICE, $25; DESK, $10.
IN SMALL SUITES WITH SEC. SERVICE. R. 420, 82 W. Washington. Andover 5698.

FURN. SUITE COMP.; STENO., PHONE serv.; $40. 333 N. Mich., R. 501. Fra. 7100.

FURN. PRIV. OFFICE—PRIV. ENTR.; swchbd. serv.; $45. Rm. 810, 100 N. LaSalle.

Outlying.

EXCEPTIONALLY WELL ESTAB. DOCTOR'S office above corner drug store. Previous occupant made a fortune. 5258 Irving Park-blvd. Ph. Ave. 0641. Kil. 5889.

TO RENT—MANUFACTURING PROPERTY

SMALL FACTORY SPACES FOR RENT—224 N. SHELDON-ST. CANAL 3662.

TO RENT—OTHER CITIES.

7 RM. HSE., 2 CAR GAR., GAS, ELEC. stove heated; good water, fruit, and shade trees, big lots; rent $20 per mo. Address C J 18, Tribune.

JEWELRY, WATCHES, ETC.

MOST CASH FOR OLD GOLD

silver, broken jewelry, rings, chains, watches, bracelets, bridgework, crowns, eyeglasses.

MARTIN REFINING CO.,
55 E. Washington-st., Rm. 1218. Dear. 3394.

1.25 KT. DIAMOND, 6 DIAMONDS SET IN a beautiful all platinum ring. SPECIALLY PRICED $115.00
Diamonds, old gold, pawn tickets bought.
THE U. S. LOAN BANK,
10 N. Clark-st. Room 605.

Pawn Tickets—Diamonds

bought for cash; also gold, silver, broken jewelry, gold teeth. For sale: ¾ kt. dia., $75. 1.39 kt. perfect diamond..........$225. Jewelers Ex., 32 N. State, R. 1102. Dea. 8905.

100% FULL VALUE PAID

in CASH for diamonds, old gold, broken jewelry, crowns and bridgework, watches, pawn tickets, etc. ASK FOR MR. LANE.
7 W. Madison, Cor. State-st. Room 811.
OPEN EVENINGS AND SUNDAYS
UNTIL CHRISTMAS.

$60 ILLINOIS 17 Jewel Wrist Watch, white or yellow gold, link band incl. BRAND NEW $25
LEVINSON'S LOAN BANK, 739 N. Clark-st.

CASH FOR OLD GOLD TEETH, WATCHES, broken jewelry, diamonds; we pay higher prices than elsewhere; courtesy and privacy. CHICAGO GOLD SMELTING CO.,
59 E. Madison, Room 516.

More Cash Paid for Jewelry.

Old gold, dental crowns. Standard Smelting Works, 202 S. State, corner Adams, R. 807.

LADY'S 2½ KAR. DIA. RING, PERFECT, $650. Also dia. bracelet $1,500. Cost double. Superior 4927, Apt. 517, after 7 p. m.

HIGHEST CASH IMMEDIATELY FOR OLD gold, watches, teeth, dia., etc. Ronald Gold Refinery, 7 W. Madison, cor. State, R. 1001.

BEST PRICES FOR DIAMONDS, JEWELRY, pawn tickets. Roeck, 32 N. State, R. 800.

RADIOS AND SUPPLIES.

1933 FEDERAL 10 TUBE, COST $129; OUR price $49.75 comp.; Silver-Marshall, 9 tube, $29.75 comp.; 1933 Philco mod. 71, new, $39.75. Op. eves. 601 Washington. Hay. 3020.

NEW PHILCO, 9 TUBE SUPERHETERODyne, originally $109.75; now $59.50, complete with tubes. Lyon & Healy Bargain Basement, 243 S. Wabash-av.

SCOTT CUSTOMBILT COMPLETE, $80; Atwater Kent Allwave; Silver Marshall custombilt C. B. I.; Stromberg-Carlson meters, consoles. Wells-Smith Co., 24 N. Wells-st.

'33 PENTODE MIDGET, $7.95 COMPLETE; uses Vari-Mu Pentode tubes. Open eves. Ronwyn Radio Stores, 3152 S. Ashland-av.; 1413 S. Michigan-av.; 1729 W. Chicago-av.

$1,150 BRUNS. SUP. HET. RADIO-PHONO.; beaut. cab., 11 tubes; $175. Shel. 0808.

NINE TUBE SPARTON JUNIOR RADIO, cheap. 2946 Fitch-av.

Service Repairs, Etc.

$1—ANCEL RADIO SERVICE—$1
Albany 9391—North and Northwest.
Capitol 0168—South and Southwest.

50C—RADIO SERVICE—50C.
Any place. Work guar. ALBANY 2898.

DANCING SCHOOLS.

RANDOLPH DANCE STUDIOS—4 STRICTLY priv. lessons, $3; one free with ad; adv. gent. instructors. 36 W. Randolph, 4th floor.

50C A LESSON—BALLROOM OR TAP; PRIvate. 3352 Washington-blvd. Van. 2363.

PRI. LESSONS, 75C. DAILY AND SUN. TO 10 P. M. 20 E. ONTARIO-ST. DEL. 2058.

CLUB AND ASS'N MEMBERSHIPS.

ORIGINAL N. M. A. LIFE MEMBERSHIP at barg. for cash. Address C 259, Tribune.

WINNIE WINKLE, THE BREADWINNER: Mind Over Matter

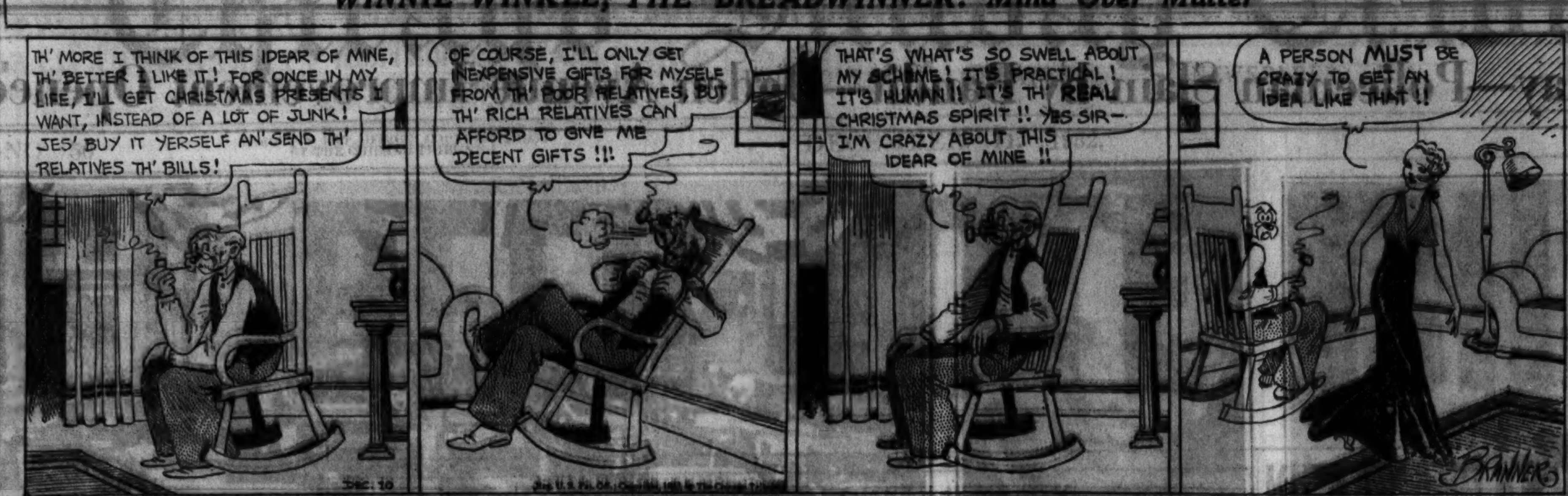

LOANS.

Personal, Property, and Salary.

$25 TO $300

Salary Loans On Your Signature Only

AN UNEQUALED METHOD.
No Delay—No Endorsers.
No Mortgages—Confidential.

REPAY ANY DAY, WEEK, OR MONTH TO REDUCE THE COST.

PHONE AND LEARN—YOU WILL BE DELIGHTED WITH OUR SERVICE.

We Also Make Furniture, Auto, and Co-Maker Loans.

LOCAL LOAN CO.

UNDER STATE SUPERVISION.

27 W. WASHINGTON. RANDOLPH 8400
821 W. 63D-ST. ENGLEWOOD 7800
1212 N. ASHLAND. BRUNSWICK 3100
4013 MILWAUKEE. AVENUE 1400
1 N. CRAWFORD. KEDZIE 5900
8 N. OGDEN-AV. HAYMARKET 4700

PERSONAL FINANCE CO.

OFFERS YOU
A Complete Loan Service.

at an unusually reasonable cost. For quick action phone or visit the PERSONAL OFFICE nearest your home

CHICAGO—PERSONAL.
4554 Broadway, 2d floor. LONgbeach 4082.
4770 Lincoln-av., 2d floor. LONgbeach 6357-8
3982 Milwaukee-av., 2d flr. PALisade 0089
4010 W. Madison-st., 2d flr. NEVada 2134
757 W. 79th-st., 2d flr. RADcliffe 6226
841 E. 63d-st., 3d flr. HYDe Park 1475
2003 W. 63d-st., 2d flr. REPublic 7220
OAK PARK—PERSONAL.
1040 North-blvd., 2d flr. VILlage 6840
CICERO-BERWYN—PERSONAL.
6316 W. 22d-st., 2d flr. BERwyn 666
EVANSTON—PERSONAL.
708 Church-st., 2d flr. GREenleaf 6081.

PERSONAL FINANCE CO.

At Once $25 to $300 to Every One

Married or single, come in and discuss your financial problems with us in complete privacy. Loans made quickly on salary, furniture, automobiles, or listed securities. Our service is quick—friendly and confidential.

L. T. BAKER & CO.

UNDER STATE SUPERVISION.
30 W. Washington. R. 1407. Ran. 0038

LOANS—$25 TO $300.
Salary or Furniture.

T. B. WARD

8 S. DEARBORN, RM. 612. RAND. 2060

Borrow from Tower

Turn that worried look into a smile.
LOANS UP TO $300.
Superior Service. Attractive Terms

Tower Finance Corp.

28 E. Jackson-blvd. Harrison 8330

SALARY OR FURNITURE LOANS $10 TO $300.
IMPERIAL CREDIT CO.
30 W. Washington, 11th floor. Fra. 8924
SOUTH SIDE OFFICE:
6317 S. Halsted-st. 2d Floor
ENGLEWOOD 0108.

YOU WILL APPRECIATE

The "different" distinctly private manner we make LEGAL RATE loans on FURNITURE, AUTOS, TAX WARRANTS. By appointment only. PHONE RANDOLPH 0406.

Household and Salary Loans.
$50 TO $200.
Chicago Finance Co.,
11 S. La Salle-st., Room 1301. Central 1060

C. C. ERD.
FURNITURE LOANS—$25 TO $300.
7 S. Dearborn, Room 916. Central 4733.

LOANS OVER $100 AT REDUCED RATE.
Commonwealth Loan Co.,
WABASH 8233. 9 CHICAGO OFFICES.

Business Loans.

$300 to $30,000

on the equipment of factories, restaurants, stores, laundries, hotels, rooming houses, etc. Collateral loans on first mortgage, warehouse receipts, etc.
Best Rates—Easy Time Payments.
Oldest Estab. in Chicago.
F. BOLAND, 215 W. Randolph. Frank. 1966

$200 TO $200,000

to factories, shops, stores, restaurants, etc., on machinery, equipment, fixtures, accts. receivable, automobiles or any other security. LOWEST rates. Convenient payments.

Morrison Service Assn.,
1200 N. ASHLAND-AV.
Phone Brunswick 9300.

MUSICAL INSTRUMENTS.

Pianos and Players.

$123.85 PAYS BALANCE DUE ON $695 Baby Grand Piano; terms, $2 a week. No down payment to reliable party. THE PIANO EXCHANGE, Harrison 9548. Room 201, 25 E. Jackson. We buy, sell, trade, or rent your piano.

PRE-INVENTORY FACTORY SALE—New and used grand pianos, $195 up. Used standard make upright pianos, $25. KIMBALL FACTORY SALESROOM, 2631 W. 26th-st. Lawndale 3862.

$125 BUYS A FINE STEINWAY UPRIGHT piano; almost new Brambach baby grand piano, $265; medium size upright pianos, $40. SCHULZ PIANO CO., 2255 W. Madison-st., at Oakley-blvd.

BABY GRAND, $120; REPRODUCING GRD., $215; many other bargains in Steinway, Baldwin, A. B. Chase grands. Moist Piano Co., 806 Republic Bldg., 209 S. State.

CHICKERING GRAND—OWNER MOVING to hotel, will take $350; fine tone; perf. cond.; cost $1,250; tms. $10 mo. or can ri. WYMAN'S, 604 Republic Bldg., 209 S. State.

RENT AN UPRIGHT OR BABY GRAND PIANO. Investigate our special free piano rent offer. CABLE PIANO CO., 301 S. Wabash-av.

Wind, String, Etc.

WURLITZER
Friday and Saturday
SPECIAL OFFERING ON
Piano Accordions
at $39.50
WITH 25 LESSONS FREE
TERMS AS LOW AS $1 WEEKLY.
329 S. WABASH-AV.
OPEN EVENINGS UNTIL 9 P. M.

Repossessed Accordions sold for balance due. Lessons given. L. PIERSANTI, 930 Blue Island-av. Mon. 1333.

OFFICE FURNITURE, FILES, SAFES.

1 SOLID MAHOG. DOUBLE FLAT TOP desk, 2 swivel chrs. to match; 1 mahog. typ. desk, 1 steno. chr., 1 oak roll top desk. Very reasonable. Phone Boulevard 0228.

LOWEST PRICES ON USED OFFICE FURN., transfer cases. Geiser, 339 S. Wabash 2d.

USED DESKS, CHAIRS, FILING CABTS., safes, transfer files. Bargs. 39 N. Halsted.

STORE FIXTURES.

USED HAIR DRYERS, WAVING MACHINE dressers, cheap. PAIDAR, 1108 N. Wells

STOCKS AND BONDS.

BEST CASH PRICES FOR BONDS, MTGS. and C. Ds. 134 N. La Salle, Room 318

LOANS OR CASH FOR R. E. BONDS AND tax warrants. 134 N. La Salle. Rm. 712

WE BUY FOR CASH REAL ESTATE BONDS. Fred E. Busbey & Co., 10 S. La Salle-st.

TYPEWRITERS AND SUPPLIES.

— — — $15.00 TO $45.00 — — —
Pre-Christmas sale PORTABLE Typewriters—REMINGTON, CORONAS, UNDERW'Ds. While they last, SMALL down payment INSURES Xmas delivery. ACT now. Amer. Writ. Mch. Co., 229 N. Wabash. Cent. 0403

ALL MAKES STANDARD AND PORTABLE $8.50 up. Pruitt, 100 N. La Salle

BARTER AND EXCHANGE.

EXCH. 4 RMS. FURN. FOR AUTO OR what have you? Address D 513, Tribune.

PAINTING FOR CASH, COAL, OR WHAT; Painting contractors will do work for anything of value. Merrimac 3717.

ROADHOUSE, GAS STA., TOURIST CAMP, Barbecue—5 A., on main highway. Want jewelry, car, or mdse. 2607 S. Ogden.

The Tribune does not knowingly accept automobile advertising which misrepresents the year of the car. If you wish to confirm the year model of a used car advertised in its columns, secure the serial number (which determines the year model) and telephone the Tribune, Superior 0100, Local 328, for verification.

REAL ESTATE FOR SALE.

BUSINESS PROPERTY.

Suburban.

SELL, RENT OR TRADE—STORE, 6 RM. flat above; good any kind of business; reas. Call at store, 6212 W. 22d-st., Berwyn.

HOUSES.

South Side.

7801 CREGIER-AV.—6 RM. MOD. BRICK bung., cor., 48x125, iron fence, craftex walls, Spanish arches, sun par., slp. pch., brkfst. rm., oil burner, h. w. ht., fine cond., 2 car. brk. gar.; pr. $10,000; terms to suit. To inspect ph. C. A. Kirk, Mid. 0877.

Southwest Side.

5 RM. BUNG., 6128 S. MAYFIELD—ALL mod. conv., bargain: $3,750. Ph. Nev. 1122.

Northwest Side.

5 RM. BRK. BNG.—ALMOST NEW: $3,500; sm. down pay. Spira, 1754 W. Chicago-av.

REAL ESTATE—OAK PARK—AUSTIN.

SAC. $15,000 EQTY. OAK PK. 15 APT., ALL rtd., nr. L. Address M H 119, Tribune.

REAL ESTATE—SUBURBAN—SOUTH.

Beverly Hills—24 minutes to loop.

9840 S. SEELEY—7 RM. BRK. RES. 50 ft. lot; barg. $8,500. Terms. Bev. 4576.

REAL ESTATE—SUBURBAN—S. W.

General.

5 ROOM PRESSED BRICK BUNGALOW, garage, 4 blocks to depot, 35 min. to loop. $275 down, $30 month or will rent with option to buy. Address A M 565, Tribune.

REAL ESTATE—SUBURBAN—NORTH.

Evanston—19 minutes to loop.

Evanston's Best Offering.

2729 Sheridan-rd., elegant 12 r. residence, lot 103x355. Riparian rights, mtg. $35,000; sell equity for cash. For appt. to inspect apply E. H. Gerlen, Exclusive Agent, 743 Irving Park-blvd. Lake View 7671.

NR. ORRINGTON SCH. AND UNIV., 8 R. house, 2 ba., large rms., wooded lot; real value at $16,000. Quinlan & Tyson, Inc., 1571 Sherman-av., Evanston. Ros. P. 2617.

Niles Center—24 minutes to loop.

NILES CENTER—MUST MAKE SACRIFICE sale of desirable lot; will make easy tms. Address D 344, Tribune.

REAL ESTATE—SUBURBAN—N. W.

Arlington Heights—33 min. to loop.

RENT WITH OPTION TO BUY—5 RM. house, lge. chicken house and garage; 3 acs.; fronting Rand.-rd. Bargain. State 3861.

REAL ESTATE—SUBURBAN—WEST.

General.

3 Acres and unfinished house

Just west of Downers Grove near Ogden-av., a bargain on your own terms. J. A. Sherman, 6211 S. Troy-st. Rep. 4995.

Wheaton—40 minutes to loop.

SELL, RENT, EXCH.—16 RMS., 2 FLATS for hosp., sanitarium, roadhse., on hwy.; 4 a. wooded. A. L. Webster, Wheaton, Ill.

REAL ESTATE—ACRE PROPERTY.

SACRIF. FOR CASH 30 A. MOD. 9 RM. house; 5 ac. orch. 987 ft. on 40 ft. hiwy. 17 mi. N. W. loop; consider cir. inc. and cash. Suit. for tour. camp. 10 a. m.-4 p. m. 3027 Sheffield.

REAL ESTATE—SUMMER RESORTS.

OWNER WILL SACRIF. AT REAL BARG. new cott., $650; lge. Wis. lake; 98 mi.; good fish., hunt. Address M N 381, Tribune.

IMPROVED 40X125 ROUND LAKE BEACH lot $195; no assmts.; terms. $5 mo. Also bars. cottage. Address M L 243, Tribune.

REAL ESTATE SERVICE.

AN INDIV. SUCCESSFUL IN MANAGEMENT of color. prop. desires to handle So. Side bldgs. on comm. basis. Oak. 0935.

REAL ESTATE—FARM LANDS.

Illinois.

SACRIFICE 5 ACRES; MOD. BLDGS.; $6,500. Box 248, Elgin, Ill. Ph. 2057 eves.

Iowa.

OWNER OFFERS FINE STOCK FARM; 200 acres in eastern Iowa, price $7,000. Address A B 264, Tribune.

Michigan.

37 A. ON MAIN ROAD NEAR VILLAGE; conv. city; good soil, trout stream; good buildings, elec. lights. Widow sacrifice. $1,800, part cash. Roessler, 140 S. Dearborn.

40 A. MAIN ROAD; 5 MI. TOWN; 4 RM. house; stable; well; $650, $75 cash, $10 mo. Evans-Tinney Co., Fremont, Mich.

Oklahoma.

OWNER WILL SELL ENTIRE 10 ACRE tract for $65, $10 dn., $5 mo. Mid. 9170.

Wisconsin.

SOO LINE LAND GRANT LANDS IN UPPER Wisconsin. Free information. Ask for Booklet No. 53 Homeseekers' rates. Address H. S. FUNSTON, Land Dept., Soo Line Ry. Minneapolis, Minn.

REAL ESTATE WANTED.

Miscellaneous.

WANT HOUSE OR SMALL APT. BLDG. clear or encumbered. Will deal with owner only. Address M K 231, Tribune.

PRIV. PTY. WANTS STORE, 5-6 RM. HSE.; pay with rent. Gilfand, 216 S. Laramie.

REAL ESTATE FOR EXCHANGE.

Houses.

CLEAR BUNGALOW AND CASH FOR INcome prop. Kern, 1520 Devon. Shel. 8600.

Business Property.

MOD. 1 STY. BRK. BLDG., STORE LIV. qtrs., for farm 25 mi. w. Chi. Law. 2900.

REAL ESTATE LOANS, MORTGAGES.

COLLATERAL LOANS MADE ON FIRST mtgs., tax warrants, R. E. bonds, or WILL BUY THEM OUTRIGHT. LOANCO SECURITIES CORP. 134 N. La Salle-st. State 4600.

MONEY ADVANCED ON 1ST MTGS. OR other good collateral. Foreclosures financed. Small 2d mtgs. Monthly payments. Simmons Br., 69 W. Washington. Ran. 0149.

WILL SELL 1ST CLASS $7,000 MTGE ON business prop. in Chicago. Good investment. Interest promptly paid. Will discount 10%. Address M N 436, Tribune.

COLLATERAL LOANS ON 1ST MTGES. 1ST MTGS BOUGHT, BUDGT. DISCOUNT. General Acceptance Co., 139 N. Clark-st.

WANT $2,000 ON $10,000 PORTAGE PK. resid. Priv. 1st mtg. Kildare 7364.

$2,500 CASH BUYS $3,500 1ST MTG. NEW brick bungalow. Saunders, Went. 2103.

HAVE $12,000 TO INVEST IN 1ST MTGS at discount. Saunders, 502 E. 63d-st.

WTD.—$8,000 REAL ESTATE LOAN. SEcurity worth $40,000. Franklin 8550.

BUILDING MATERIALS.

Heating and Plumbing Supplies.

6427 S. HALSTED. NORMAL 1366.
GAS RADIATOR—REASONABLE.

USED AUTOMOBILES FOR SALE.

PRICES TALK

Will YOU Listen?

25% OFF ON

Prices That Are as Low as the Lowest

Take advantage of this opportunity to buy a good used car for actually 25% less than you can buy the same make and model elsewhere. Our prices are no higher than those of any other reputable dealer. As to condition, our cars are unexcelled. We want 15 new customers in 3 days. To the 15 people who will take advantage of this sale we say, come in and see these cars, check the price with any others you care to—deduct the 25% discount and you have positively a most unheard-of value. Act today—offer limited to these 15 cars. Drastic price reductions on our remaining stock.

Be One of 15 Lucky Buyers

	Price.	WITH 25% discount.
'29 Nash convertible coupe..	$190	$142.50
'29 Graham-Paige sedan, 5 p..	195	146.25
'27 Packard 6 sedan, 5 pass..	195	146.25
'28 Chrysler 65 roadster	225	168.75
'28 Lincoln Judkins sedan, 5 p.	245	183.75
'29 De Soto de luxe sedan	300	225.00
'29 Graham-Paige de luxe sedan	300	225.00
'29 Buick 44 de luxe roadster.	300	225.00
'28 Franklin 7 pass sedan	395	296.25
'30 Graham-Paige de luxe sed.	425	318.75
'31 Willys-Knight de luxe sedan	495	371.25
'29 Graham-paige model 837 de luxe sedan, chromium 6 wire wheels	500	375.00
'31 Studebaker Dictator 8 sed	645	483.75
'29 Lincoln 4 pass coupe	745	558.75
'30 Packard 740 sedan, 7 pass.	900	675.00

BIRD-SYKES CO.,
2225 S. Michigan-av.
Open Sun. and eves. Calumet 1080.

Fords—Repossessed—Chevs.

1,000 RECONDITIONED CARS.
THE LOWEST PRICES IN CHICAGO.
1928 to 1932 MODELS from $25 up.
LICENSE FREE. Your car accepted as first payment. 90 day guarantee. Always open.
WALTON FINANCE CORPORATION.
940 to 958 MILWAUKEE.

SALE OF 100 REPOSSESSED CARS AT lowest price in town; 90 day warranty; 7 day driving trial; 12 to 24 months to pay. West Side Auto Exch., 4637 W. Madison-st.

AUBURN '31 4 DR. SEDAN.

5-pass. De Luxe, wood whls., white wall tires, black finish; orig. cost $1,295. Looks and runs just like new. Sacr. for $485. Your car as down pay. Bal. 12-24 mos. 7 day driv. trial. 90 day guar. G. M. S. Finance Co.
4635-37 Washington-blvd.

BUICK—1932 USED DE LUXE 7 PASS. SEdan. This truly beautiful car was used for a very short time only by an official of this company. Finish is a lustrous black, with 6 chrome wire whls., 6 brand new Goodrich whitewall tires, side mounts, spotlight, 2 hot water heaters [front and rear], Wells-Gardner radio [no batteries required], and full equipment. Offered at big saving, with regular Buick guarantee. Terms, 12 to 18 months. Will trade.

WEST SIDE BUICK CO.,
4668 WASHINGTON-BLVD.

Buick 1932 5 Pass. Coupe.

Model 8-66; wire whls., in trk.; htr.; cost $2,075; used; dr. very lit.; repos.; sacr. for $1,085, your car as dn. payt., bal. 12-24 mos. 7 day dr. trial. G. M. S. Finance.
4635-37 Washington-blvd.

BUICK—1930 MASTER RDSTR. $375
6 dem. wood wheels, side mounts.
NORTHWEST BUICK CO.,
3801 LAWRENCE-AV.

BUICK—1931'S, COUPES DE LUXE, WIRE WHEELS, SIDE MOUNTS, COSTING TO $1,950, NOW AS LOW AS $565. TERMS TO SUIT.
F-E-L-Z. 1132 DIVERSEY-BLVD.

BUICK—1931 LARGE 8 SPORT COUPE; radio, hot water heater, side mounts, Lorraine spotlight; long wheelbase. Small down payment; easy terms; no endorsers. 5710 Broadway. Longbeach 1252.

BUICK—1932'S, BIG 5 PASS. COUPE AND 7 PASS. SEDAN; WIRE WHEELS. USED. THESE VIRT. NEW CARS LOW AS $1,125.
F-E-L-Z. 1132 DIVERSEY-BLVD.

BUICK—'29 DE L. 7 PASS. SEDAN, $325.
NORTHWEST BUICK CO.,
3801 LAWRENCE-AV.

BUICK—1930 MODEL 57, 124 IN. WHEEL base, De Luxe 5 pass. Sedan; 6 wire whls.; orig. low mileage car. $465, or best offer. Tms. Carrey, 1143 Diversey, Lake V. 2121.

BUICK—1932 MODEL "57" DEMONstrator; fully equip.; guaranteed. Only $895. JAMES LEVY BUICK CO. 2257 S. Michigan-av. Calumet 4626.

BUICK—1930, 61, 4 DOOR SED.; 6 WIRE whls., 2 fend. wells, 8 ply white wall tires. Perf. cond. Repossessed. Sacrifice for $475. PEOPLES FINANCE CO., 2919 MADISON.

BUICK—'32 SEDAN, RADIO EQUIPPED; used; big saving guaranteed. LOGAN SQUARE BUICK, 2468 Milwaukee.

BUICK—CPE., LATE '30, 5 PASS, SI. MTS.; $435, $100 dn. Litsinger, 925 W. Jackson.

BUICK—'28 MAS. 4 DR.; EXC.; ONLY $195; $20 dn., 20 mo. to pay. 2234 S. Michigan.

BUICK—LATE '28 SPT. COUPE; A1 COND.; barg.; act quickly. Kenwood 1350.

BUICK—'30 BUSINESS COUPE; EXC. COND. Priv. owner; $285; terms. Rav. 4568.

CADILLACS—

MAYBE

you would like to own a CADILLAC V-12 town sedan with Fleetwood custom interior . . . special de luxe, equipped with six wire wheels . . . fender wells . . . covers . . . chrome lamps . . . et cetera . . . conditioned in our factory branch new car service division by new car craftsmen . . . warranted . . . appearing the same as new . . . almost identical style with current series . . . at this time we are fortunate in being able to offer you your choice of three 1931 V-12's . . . which have set an entirely new standard of general excellence . . . for back of them is CADILLAC'S long experience in the fine-car field and a thirty year old tradition of surpassing craftsmanship . . . originally cost in excess of $4,000 . . . now priced at $1,595 . . . your old car as partial payment . . . balance can be paid out of income at your convenience . . . CADILLAC MOTOR CAR CO. . . . FACTORY BRANCH . . . 2258 SOUTH MICHIGAN . . .

CADILLAC V-8

This 5 pass. wire wheel full CADILLAC equipped sedan, 1930 series, appears new. Only $1,095. Cadillac conditions its used cars in its New Car Service Division, showing now 5 pass. and town sedan de luxe and stand. equipt. at equally low prices. Warranted. Trade. Pay balance out of income.
CADILLAC MOTOR CAR CO.,
2258 S. Michigan. Cal. 4185

CADILLAC'S 1932-'31-'29.

De Lx. V-8 Sedans, used; repossess. wr. whls., sd. mts.; all latest improvemts. and eqpt.; orig. cost up to $4,500; must be sold; priced from $495 up; tms. to suit. 1801 W. 63d

CADILLAC V-8 SEDAN, NEW CAR APPEARANCE, FULL EQUIPT. MODEL 341B 1929. In A-1 COND. FULL PRICE ONLY $595. TERMS. CADILLAC MOTOR CAR CO., FACTORY BRANCH, 5201 BROADWAY.

CADILLAC—'29 SPORT COUPE, $375. Smitty, Archer-McCarthy-rd., Lemont, Ill.

SOLUTION TO CLASS DAY

The only possible way in which Littlefield could have come into possession of the evidence of murder without knowing it at the time was by means of long range photography.

He was making an aerial survey and his moving picture camera "caught" the two men over 1,500 feet below. In developing the film two days later his attention was attracted by these figures which he had not seen at the time of making the picture. After development and enlarging, he could clearly see, first, threatening gestures of a man with a gun, then Mason fall to the ground while his assailant stood over him still holding a revolver. It further showed Mason's murderer running away.

IMAGINATION IS THE AIR OF MIND.—Bailey.

USED AUTOMOBILES FOR SALE.

FREE!

1933 STATE LICENSE
WITH ANY USED CAR BOUGHT FROM
STUDEBAKER

Hurry! Hurry! While this unusual offer lasts, Studebaker Co. has also reduced all car prices hundreds of dollars. Over 125 cars to choose from. And 5 days' driving trial goes with each sale.

STUDEBAKER SIX SEDAN, 1931 Free Wheeling model that was owned by an official of this company and given the very best of attention. $445.

DODGE COUPE, 1930 D-A model. The finish is bright and shiny and the upholstery appears unused. Has a sweet running motor. Extras galore. $185.

BUICK COUPE, 1930 five pass. Master Six with smart appearance and sparkling performance. Very fully equipped. $545.

HUPMOBILE SEDAN, 1931 Century 8 with side mounts and a wealth of extras. This Hupp is a real beauty and the motor was carefully checked over in our shops. $585.

FORD CONVERTIBLE SEDAN, 1931, five pass. It was only driven a very short time and will give new car satisfaction. Today, $375.

FRANKLIN SEDAN, 1929, with wire wheels, side mounts, seat covers, heater, etc. The finish glistens like a new dollar, upholstery is luxurious. Motor performs smoothly and quietly. $375.

STUDEBAKER SALES,
26TH AND MICHIGAN.
Open eves., Sun. Terms. Cal. 6492.

CADILLAC—1930 5 PASS. COUPE. 6 WIRE WHEELS MOUNTED IN FENDERS. CANNOT TELL FROM NEW. A REAL $3,500 CAR. ONLY $895 NOW. TERMS ARRANGED. GUAR.
F-E-L-Z. 1132 DIVERSEY-BLVD.

CADILLACS—1931'S: V-8S, V-12S. REAL BUYERS CAN SAVE REAL MONEY HERE. THESE VIRTUALLY NEW CARS LOW AS $1,275 NOW.
F-E-L-Z. 1132 DIVERSEY-BLVD.

CHEVROLETS—

P. C. GARTLEY, INC.,
WILLYS KNIGHT DISTRIBUTOR.
2247 S. Michigan-av. Victory 2931.

Has slashed prices on every used car in stock. We have no such things as junkers or cars in bad condition. Every car is ready to go. Every car is cut in price. Every car is guaranteed to you as represented. Before you buy any used car be sure to visit our showroom and look over our most complete stock and investigate our liberal payment plan. This is the spot where you can save many dollars on the purchase of any automobile. We are open every evening and all day Sunday. Will demonstrate these cars anywhere—any time.

CHEVROLET 1932 COACH.

Used; repossessed from dealer's show floor. Absolutely latest current model. Free wheeling, etc.; shows no wear. Only $140 down. Bal. to suit you. We trade. HEALY MOTOR SALES, 7150 Stony Island. Hyde Pk. 0035.

CHEVROLET 1931 COUPE.

Perfect in every way. Special price, $285. Terms arranged. We trade.
HEALY MOTOR SALES.
7150 Stony Island. Hyde Park 0035.

CHEVROLET—COACH, 1929, 4 NEW TIRES. Good paint, perfect mechanical condition, $110, P. C. Gartley, Inc., 2247 S. Michigan-av., Ph. Vict. 2931. Open every evening until 10 p. m., and all day Sunday.

CHEVROLET—'30 COACH; LIKE NEW.$195
Chevrolet, 1931 coach; 6 w. w..... 295
Chevrolet, 1931 conv. spt. coupe; w. w. 295
Chevrolet, 1932 coach; used little..... 395
Terms to suit. 3327 Milwaukee-av.

CHEV—'32 COACH; USED LESS THAN 60 days, $415. 2244 S. Michigan-av.

CHEVROLET — LATE '31 COACH, $285; like new. Residence, 933 N. Crawford-av.

CHEV.—'28 SEDAN; VERY GD. COND.; ALmost new tires; $85. 6517 S. Washtenaw.

CHEVROLET—'30, 6 CYL. SPT. RDSTR.; exc.; $135; $35 dn., $9 wk. 2234 S. Mich.

CHRYSLER 6 1932 SEDAN.

Second series, 4 dr. 5 pass. de luxe; free wheel., automatic clutch, floating power, W. whls.; cost $1,887. Used. Can't be told from new. Reposs. Sacr. for $695. Your car as down payment. Bal. 12-24 mo. 7 day driv. trial; 90 day guarantee. G. M. S. Finance Co.
4635-37 Washington-blvd.

CHRYSLER '31 8 COUPE.

De Luxe; 6 wire whls., side mts., white wall tires; black finish; rum. seat; heater; orig. cost $1,587. Reposs.; like new; sac. for $585. Your car as dn. pay. Bal. 12-24 mos. 7 day driv. trial. G. M. S. Finance Co.
4635-37 Washington-blvd.

CHRYSLER—1931 8 COUPE. JUST LIKE new. Low mileage; rumble seat; Philco radio; blast horn; new tires; only $550. Terms arranged. 4404 Broadway. Rav. 1463.

CHRYSLER—77 '31 4 DOOR SEDAN. EXcellent condition, $375; private owner; will demonstrate any time. Superior 1366.

CHRYSLER—'31, 70 RYL. CP.; R. S. $425. $125 dn., bal. E. Z. 2234 S. MICHIGAN.

CHRYSLER—1929 CPE., LIKE NEW; $100 cash. Mrs. Ward, 3836 Adams.

CORD 1931 SEDAN.

4-dr. 5-pass. De Luxe custom; 6 wire whls., side mts., chrome tire covers, heater, white wall tires; cost $3,075; can't be told from new. Reposs. Driv. little. Sacr. for $685. Your car as down paymt. Bal. 12-24 mos. 7 day driv. trial. G. M. S. Finance Co.
4635-37 Washington-blvd.

De Soto '32 Display Cars.

4 Door Sedans, special today, $600. [Used.] Original price, $900. Fully guar. Tom Harrigan, Inc., 440 Madison. Oak Park

DE SOTO—1931 8 COUPE, LIKE NEW; rumble seat, practically new tires, mech. perfect. A rare value at $385. Terms. 4404 Broadway. Phone Ravenswood 1463.

ESSEX—1930 SPEC. COACH, BEAUTIFUL cond.; private; reas.; $125. Briar. 6685.

FORDS—1932 DEMONSTRATORS. DE LUXE Coupe, De Luxe Fordor and Town Sedan; 90 day guarantee; bargains; terms; trade. LAWDER BROS., 6900 VINCENNES.

FORDS—100; 1929, 1930, AND 1931; ALL models and types; priced to sell at once. See our bargains before you buy. LAWDER BROS., 6900 VINCENNES-AV.

FORD—BONA FIDE 1931 TUDOR, $225; driven very little; exceptional throughout; much extra equipment, $20 to 1-3 down. M. J. KELLY, 4445 W. MADISON.

FORD—LATE '30 TOWN SEDAN, $85 DN. Splendid cond. Guar. Chas. J. Dempsey, Authorized Ford Dealer. 3300 Madison-st.

FORDS—50 LATE '30S, '31S, $125 UP. $50 down, $3 week. Fully guar. Trades accepted. Litsinger, 925 W. Jackson.

FORD—'31 SPORT COUPE, EX. COND.; private owner; $200; terms. Austin 7306.

FORD—'30 STANDARD COUPE; MECHANically good; $195. 1107 N. Clark-st.

USED AUTOMOBILES FOR SALE.

GLENN E. HOLMES, Inc.

ONLY AUTH. FORD DEALER IN LOOP.
Pre-Holiday Clearance.

1932 Ford V-8 Town Sedan; used......$545
1932 Ford V-8 Victoria Coupe; used..... 560
1932 Ford V-8 Tudor; spotlight; white-wall tires; used; almost new 520
1932 Ford V-8 Sport Coupe; used 465
1932 Ford V-8 B. S. Cpe.; mar. used. 465
1932 Ford V-8 Tudor special; used.... 445
1932 Ford V-8 Std. Coupe; used 445
1932 Ford 4 Cyl. Coupe; used 410
1932 Ford 4 Cyl. Tudor; used 395
1931 Ford Conv. Cabriolet; radio 395
1931 Ford Town Sedan; only 375
1931 Ford Std. Coupe; bargain 275
1931 Ford De Luxe Rdstr.; side mts. 265
1931 Ford Tudor; low mileage 265
1931 Ford De L. Rdstr.; a beauty 215
1930 Ford Spt. Rdstr.; side mt. 145
1930 Ford Town Sedan; only 235
1929 Ford Tudor; special 135
1930 Buick Sport Coupe 395
1928 Franklin Air-Man Ltd. Sedan; new tires; no water to freeze 285
1930 Auburn 6-85 Cabriolet; dandy 225
1929 Auburn De Luxe Sedan 210
1928 Buick 47 Sedan; 4 door 185
1930 Chevrolet Coupe; A-1 cond. 165
1926 Cadillac 4 Pass. Coupe 125
1928 Dodge 4 Door Sedan 95
1926 Hupmobile 6 Sedan 35
1926 Wills Ste. Claire 4 Pass. Coupe 45

30 West Lake at Dearborn.
30 East Lake at Wabash.
CALL AT EITHER SHOWROOM.

FORD '31 COUPE, $265.

Motor No. over 4 million, h. w. heater, side wings, rad. shutter, cowl vents; very exceptional condition; low mileage. McFARLAND-KEENAN, 7647 S. Halsted-st.

FORD TUDOR, 1931.

Motor No. 3316452. Today, $199. Tom Harrigan, Inc., 422 Madison. Oak Park.

FORD—V8 TUDOR, LATE '32, $450; $100 dn., $65 m. Used. Litsinger, 925 W. Jackson.

FORD—'30 TUDOR; MOTOR, TIRES GOOD. Spotlight. $175. 1107 N. Clark-st.

FRANKLIN

1932 latest model 18 de luxe custom styled 5 pass. sedan. You cannot tell it from new; 6 wire wheels, side mounts and all. Used. See it. $1,595; terms.
CADILLAC MOTOR CAR CO.,
2258 S. Michigan. Cal. 4185

Franklin 1929 4 Dr. Sedan.

5 pass. de luxe; 6 wire whls., fender wells, chrome tire covers, heater; orig. cost $3,500; looks and runs like new; reposs.; sacr. for $495, your car as dn. payment. Bal. 12-24 mos.; 7 day driv. trial. G. M. S. Finance Co.
4635-37 Washington-blvd.

FRANKLIN—SEDANS, 5-7 PASS.; COUPES and robes; complete selection; all guar. Franklin Illinois Co., Factory Branches, 2000 S. Michigan-av. and 7436 Stony Island.

GARDNER 1931 SEDAN.

De Luxe model 8 cyl. 5 pass.; in absolute new car condition; exceptional buy for $225. Terms arranged. We trade.
HEALY MOTOR SALES.
7150 Stony Island. Hyde Park 0035.

GRAHAM—8, '33 BLUE STREAK DE LUXE sedan, used; 6 wire wheels; over $100 in extras; guar. same as new; real value at $795; terms. 2424 Milwaukee-av.

HUDSON—1929 SPT. SEDAN; FINE SHAPE and good tires; $90 down, 12 mo. on bal. 1931 Chevrolet coach, like new, $90 down, 12 mo. on bal.
1929 Graham sedan, ready to go, $50 down. P. C. Gartley, Inc., 2484 Milwaukee-av., Bel. 2779.

—1932 SPORT SEDAN. FENDER WELLS, SIDE MNTS., CHROME TIRE COVERS. USED. VIRTUALLY BRAND NEW. MAKE OFFER TODAY. WAREHOUSE, 1132 DIVERSEY-BLVD.

HUDSON—'28 SED. PERF. MECH. SHAPE; 4 new tires; excellent paint, $85. P. C. Gartley, Inc., 2247 S. Michigan-av. Vic. 2931. Open eves. till 10, all day Sunday.

HUDSON—SUPER 8 '31 COUPE 2-4 PASS. black fin.; chromium; side mts., trunk; free wheeling; guaranteed mech.; $525. Butler Motors, 2457 Michigan-av. Vict. 7800.

HUDSON—VICT. COUPE, EARLY '29; EXC. cond.; $185. SMITH, 918 Sheridan-road.

HUDSON—8 SPT. COUPE, '30, LIKE NEW; $285. Miss Wells, unemployed. Villas 7600J.

HUPP—'31-8 MOD. C. 100 H. P. SEDAN.

IF SOLD TODAY CAN BE HAD FOR $595.

Equipment includes 6 wire wheels, trunk rack, etc. Guaranteed by our Service Insurance Certificate, good for 6 months, including parts and labor. Gambill Motor Co., Hupmobile Distributors, 2230 S. Michigan. Cal. 6800.

Hupmobile 1929 4 Dr. Sedan.

6 cyl. 5 pass. de luxe; 6 whls., side mts., heater, spot., 6 brand new tires. Runs and looks like new. Reposs. Sacr. for $285. Your car as dn. pay. Bal. 12-24 mos. 7 day driving trial. G. M. S. Finance Co.
4635-37 Washington-blvd.

Hupmobile '32 6 4 Dr. Sedan.

Used 5 pass. de luxe; 6 wire whls., fender wells, chrome tire covers, white wall tires, trunk; cost $1,185; reposs.; sacr. for $695, your car as down pay., bal. 12-24 ms.; 7 day driv. trial; 90 day guar. G. M. S. Finance.
4635-37 Washington-blvd.

HUPMOBILE—LATEST 1931 5 PASS. CUStom de luxe coupe. Can't be told from new car. Cost $2,365. Our price $595. Terms. Trade.
2810 MADISON-ST.

HUPMOBILE—1929 CENTURY 6 SEDAN; bargain. 1934 W. Chicago-av., 2d fl.

LA SALLE V-8

This 1930 sedan just received from our New Car Service Division where it has been thoroughly conditioned by new car workmen. Beautiful orig. new finish. Upholstery in harmony. Wire wheels; chrome lamps, etc. Full price, only $845. Also 5, 7 and Town sedans; coupes, stand. and cust. de luxe. Specially low priced. Trade. terms.
CADILLAC MOTOR CAR CO.,
2258 S. Michigan. Cal. 4185

LA SALLES—1930'S, 5 PASS. COUPE AND 2 PASS. COUPE DE LUXE. LOW AS $745. REAL BUYERS ATTENTION. GUAR. F-E-L-Z. 1132 DIVERSEY-BLVD.

LA SALLE DE LUXE SEDANS, TOWN AND 5-PASS. '30S, 6 wire whls., side mts., radio, spot, trunk, etc. These cars are really like new. Your choice, $695. PAULIN-KIRKPATRICK, 2244 S. Michigan. Vict. 3930

LA SALLE—'31 TOWN SED., 6 W. W.; many extras; pri. pty. needs money. Mr. McFarland, 4438 Sheridan. Lon. 0800, apt. 410.

LA SALLE—'29 5 PASS. TR. SED.; WHITE wall tires; $495; terms. 3327 Milwaukee.

LINCOLN 1931S.

Free whlg. Sedan; choice of 3 De Lx. models, cond., wr. whls., side mts., chrome tire cvrs.; all latest improvemts.; lists at $5,000; repossess.; must be sold; priced to sell at $1,550; terms to suit. 1801 W. 63d.

LINCOLN—1931'S V-8'S AND V-12'S. 5 AND 7 PASS. SEDANS. 4 CARS AVAILABLE TO CHOOSE FROM. USED. VIRTUALLY NEW CARS. LOW AS $2,095. F-E-L-Z. 1132 DIVERSEY-BLVD.

MARMON—8 1930 COUPE, RUMBLE SEAT, side mounts, 6 w. w., trunk rack, spotlight; very good condition throughout; bargain; $375. PACKARD, 2357 Mich.-av. Cal. 7400.

Nash '31 Std. 6 Sedan.

4 dr. 5 pass. de luxe; 6 wire whls., side mts., chrome tire covers, heater, spot., trunk; cost $1,400; looks, runs like new; reposs.; sacr. for $495, your car as dn. pay. Bal. 12-24 mo.; 7 day driv. trial. G. M. S. Finance
4635-37 Washington-blvd.

NASH—"8" '31 4 DR. SEDAN, EX. COND. $495; terms. 3327 Milwaukee, at Crawford.

Oldsmobile 6 1931 Sedan.

4-dr. 5-pass. De Luxe, wire whls., syncromesh transmission; cost $1,187. Driv. very little; looks like new. Reposs. Sacr. for $495. Your car as dn. pay. Bal. 12-24 mos. 7 day driv. trial. 90 day guar. G. M. S. Finance.
4635-37 Washington-blvd.

OLDSMOBILE—1932 COACH. USED; NICE cond.; $65 for my equity. Ardmore 1555.

OLDS—'29 LANDAU SEDAN; NICE AND clean; must sell; $150. Austin 9666.

OLDSMOBILE—'29, $125; A1 COND.; FINE appearance; private. 4602 Elston-av.

USED AUTOMOBILES FOR SALE.

American Finance Co.

1927 Buick Coach ......$ 50
1928 Ford Sedan 95
1927 Packard Sedan 115
1929 Buick Sedan 235
1931 Essex Sport Coupe 235
1929 Chrysler 75 Sedan 295
1931 Chevrolet Sport Coupe 295
1931 Nash Standard Sedan 295
1930 Oldsmobile Sedan 295
1931 Pontiac Coupe 325
1931 Graham Sedan 395
1932 Nash Convert. Sedan, used 435
1931 Hudson Sedan; free wheeling 435
1930 Buick Model 57 Sedan 475
1929 Packard Victoria Coupe 575
1930 La Salle Convertible Coupe 695
1931 Buick Mod 601 Brghm.; w. w. 695
1931 Studebaker Pres. 8 Convertible Coupe; wire whls., side mts 695
1932 Nash sedan used, W. W., S. M.... 795
1930 Lincoln Town Sedan 995
100 OTHERS FROM $50 UP.

6050 COTTAGE GROVE
HYDE PARK 7200.

PACKARD—SED., 1932, USED; LIKE NEW; run very little; will take small car in trade at a sacrifice for $1,350. See Mr. Ferris, Authorized Chrysler-Plymouth Dealer. H. P. 2122. 6040 Cottage Grove.

PACKARD—'29 STD. 8 SEDAN; PERFECT condition; lowest priced Packard in Chicago; $465. Packard Dealer, 2243 S. Michigan-av. Victory 5454.

PACKARD—8S, STANDARDS AND CUST. REAL 1931s AND '30s. LOW AS $495. G. N. C. FINANCE, 3939 WASHINGTON.

PACKARD—733 PHAETON 5 PASS. 1930 model, excellent paint, guaranteed mechanical condition; fully equipped, including 5 wire wheels; $775. PACKARD, 2357 Mich.-av. Cal. 7400.

PACKARD—626 5 PASS. SEDAN, '29 MOD., 6 w. w., 2 tone paint; fully equipped; excellent shape every way; $550. PACKARD, 2357 Michigan-av. Cal. 7400.

PACKARD—SEDAN, LATE '29, 8 CYL. $390. $160 down. Litsinger, 925 W. Jackson.

PACKARD—USED '32 5 P. SED.; LIKE NEW. Guar. J. W. Greenleitch. Green. 7100.

P.-ARROW—REAL 1932 SPORT SEDAN. FENDER WELLS. A REAL $3,300 CAR FOR ONLY $1,595 NOW. F-E-L-Z. 1132 DIVERSEY-BLVD.

PLYMOUTH—'32 6 CYL. DEMONSTRATOR. Your first chance to buy a 6 cyl. demo. Tom Harrigan, Inc., 442 Madison, Oak Park.

PONTIAC 6 1931 COUPE.

De Luxe; rumble seat, wire wheels; beaut. dark blue; orig. cost $1,020. Reposs. Driv. very little. Sacr. for $385. Your car as down pay. Bal. 12-24 mos. 7 day driving trial. 90 day guarantee. G. M. S. Finance.
4635-37 Washington-blvd.

PONTIAC—8 CYL., 1932 SPORT COUPE, Pontiac, 6 cyl., 1932 De Luxe Sedan. Display cars. Used. At big saving.
NORTHWEST BUICK CO.,
PONTIAC DIVISION, 3807 Lawrence-av.

PONTIAC—1931 COACH $375
NORTHWEST BUICK CO.,
3801 LAWRENCE-AV.

PONTIAC—1931 SEDAN, LATEST TYPE 4 door. Almost new. Take $185 or light car for equity. Pay balance of $260 mortgage. Mr. Edgar, 6653 Cottage Grove. Mid. 4201.

PONTIAC—LATE '31; LIKE NEW; MUST see to appreciate; $365; terms; trade. Chrysler Plymouth Dlr., 6040 Cottage Grove.

STUDEBAKER—1932 COMMANDER 8 SEdan; used; looks and operates like new; side mounts, 6 chromium wheels, trunk rack; this is a real buy; $950. PACKARD, 2357 Michigan-av. Cal. 7400.

STUDEBAKER—CPE., LT. '30, 8 CYL. $250. $50 dn. Litsinger, 925 W. Jackson. Al. op.

WHIPPET—4 COUPE, 1930. HAS JUST been completely overhauled. Refinished and has excellent tires. A real buy at $125. P. C. Gartley, Inc., 2247 S. Michigan. Vict. 2931. Open every eve. till 10, all day Sunday.

WILLYS—6 CUSTOM COUPE, 1933. USED. This car has seen less than 6 weeks' service. Cannot be told from new. In fact, carries our standard 90 day guarantee. All latest features including startix, synchro-mesh, free wheeling, ride control, hydraulic shock absorber, etc. Delivered new for $860. Our price $650. P. C. Gartley, Inc., 2247 S. Michigan-av. Vict. 2931. Open every evening until 10 and all day Sunday.

WILLYS — 6 SPORT MODEL DE LUXE roadster, 1931, side mounts, with metal tire covers, new top and curtains. Perfection condition in every respect. This car has had very little mileage and cost new, $836. Buy it today for $365. P. C. Gartley, Inc., 2247 S. Michigan, ph. Vict. 2931. Open every evening until 10 p. m. and all day Sunday.

WILLYS—6 SEDAN, 1931, HAS HAD VERY little mileage. Car looks like new in every respect. This car taken to settle an estate. Worth $350 of anybody's money. Buy it today for $250. P. C. Gartley, Inc., 2247 S. Michigan-av. Ph. Vict. 2931. Open every evening until 10 p. m., and all day Sunday.

WILLYS KNIGHT—GREAT 6 3 DOOR SEdan, 1926. Thousands of miles of transportation left in this car. Truly worth $100. Buy it today, $25. P. C. Gartley, Inc., 2247 S. Michigan-av. Vict. 2931. Open every evening until 10 and all day Sunday.

WILLYS-KNIGHT—COACH, '29; A-1 COND.; 5 w. w., heater. Reas. Belmont 0716.

AUTOMOBILES WANTED.

CARS SOLD FOR OWNERS ON COMMISSION basis; quick action; all makes; all models. Estab. 10 years. 3383 Fullerton. Open eves.

WANT—A CAR AND $300 CASH FOR MY 1931 Graham coupe, mod. 820; 6 w. w., heater, etc., or sell outright. Fra. 5015.

WANT FORD OR CHEV. ANY MODEL, for cash. See Mr. Porst, 5444 Broadway.

WTD.—50 LATE AUTOS FOR CASH. 3327 Milwaukee, at Crawford. Pensacola 4379.

STOP HERE FIRST — HIGHEST CASH prices paid for cars. 4101 Milwaukee-av.

WTD.—CARS ALL MAKES, $50 TO $100, for cash. Mr. Sherman, 7150 S. Halsted.

WILL PAY CASH FOR '30 OR '31 CHEVrolet coupe. Ph. Englewood 2396.

WANT GOOD BROUGHAM WITH HEATER for cash. Address D 517, Tribune.

HIGHEST CASH PRICE PAID FOR CARS and trucks. 6905 S. State. Radcliffe 1091

AUTO TIRES.

NEW U. S. ROYAL TIRES, 2DS. Save to 50%. Passenger and trucks. BERLIN TIRE CO., 1400 S. Michigan-av.

AUTOMOBILE STORAGE.

BEST STORAGE, $2.75 MONTH. Fairfield Auto Storage, 1138 S. Fairfield-av. Kedzie 0000.

ARE YOUR APARTMENTS VACANT?

Over 200,000 more families in Chicago and suburbs read the Daily Tribune than read any other Chicago daily newspaper.

Tribune Want Ad rates for running copy are now less per 1,000 families reached than in 1920.

If your apartments are vacant, order a low-cost Tribune Want Ad today!

Call Superior 0100—Want Ad-viser

If your name is in the telephone book, you can charge your want ad in the Tribune.

AUTOMOBILE LOANS.

CASH

In 10 Minutes—No Delay.
AUTO AND TRUCK LOANS.
LEGAL RATES
UNDER STATE SUPERVISION.
CONFIDENTIAL. NO ENDORSERS.
15 Years at Same Location.
WINTER-HIRSCH
1842 S. Michigan-av.
CALUMET 4586.
4657 W. Madison-st.
ESTEBROOK 8243.

CASH
WHILE YOU WAIT!
$1.89
AVERAGE MONTHLY COST PER $100.
LEGAL RATES
UNDER STATE SUPERVISION.
INTERSTATE LOAN CO.,
100 N. La Salle-st.
ROOM 1111. STATE 3330.
BRANCH.
6050 Cottage Grove.
HYDE PARK 7200.

Xmas Cash!

QUICK—CONFIDENTIAL LOANS ON YOUR CAR. NO RED TAPE.
FINANCE CREDIT CORP.
208 N. La Salle-st., Main Flr. And. 1122
6938 Stony Island-av. Fai. 4460
4323 W. Madison-st. Aust. 7138
4767 Broadway Lon. 0840
OPEN TUES., THURS., AND SAT. EVES.

AUTO LOANS AT LEGAL RATES. NO ENdorsers. Under state supervision. Inland Investment Plan, 11th floor, Chicago Motor Club Bldg., 66 E. South Water-st. Rand 7390. Representative will call on request.

LEGAL AUTO LOAN RATES—
UNDER STATE SUPERVISION.
LEWIS E. BOWER. 59 W. Wacker-dr.
1240 S. Michigan-av. 747 Madison, Oak Pk.

CASH IN 20 MINUTES—
LOWEST RATES.
MAJESTIC INVESTMENT CORPORATION
105 W. Monroe-st. Randolph 4364.

MOTOR TRUCKS.

THE WHITE CO.

SELLING OUT
ALL NEARLY NEW
AND USED TRUCKS
AT BIG REDUCTIONS!.

Selling out all nearly new and used trucks and factory demonstrators. $225,000 stock of White, Studebaker, Pierce-Arrow and Indiana trucks and buses. Also used Macks, Internationals, Dodges, Chevrolets, Diamond T's, etc. Every truck backed by White. Your old truck in trade. All standard body types available. Truck dealers invited to attend this sale. They can buy many of these trucks to resell at a profit. Prices range from $100 up. $550 used trucks reduced to $150. New factory demonstrators reduced as much as $2,500. The truck you need is here at the price you want to pay on terms to suit your earnings. Because of White-Studebaker merger, we must have more room. Come and get them. The White Co., 1848 S. Michigan-av. Open evenings till 9 p. m. Also Sunday.

200 FORD, CHEVROLET TRUCKS.
THE BEST SELECTIONS IN CHICAGO.
ALL BODY TYPES. 90 DAY GUARANTEE.
LOWEST PRICES—EASIEST TERMS.
940 TO 958 MILWAUKEE.

LAPEER REFRIGERATOR TRAILER AND tractor; body one of the best made; hair insulated; dual wheels; a sacrifice. MILLER MOTOR, 4444 Irving Park.

AUTOCAR BARGAINS—USED TRUCKS AND tractors; various sizes; good condition. 1716 W. PERSHING-RD. VIR. 0210.

FORD TRUCKS—LARGE SELECTION; ALL body types; $100 up; terms or trade. LITSINGER, 925 W. JACKSON-BLVD.

1930 FORD REFRIG. TRUCK IN PERFECT cond. Best offer. Beverly 10287.

STEWART—2 TON, GOOD RUBBER; MOtor like new. 1444 W. Van Buren-st.

FORD—1931; REFRIGERATOR; 6 WHEELS. L. new; $550. B. & W. Motor, 827 W. 35th.

MOTOR TRUCKS TO RENT & WANTED.

PANEL OR STAKE BODY TRUCKS; ½ TO 1½ ton capacity; for rent without driver. Low rates. Phone WABASH 0002.

FOR HIRE—CHEV. BLVD. DELIVERY truck, with driver. Ph. Vincennes 4725.

WTD.—HAULING FOR FURN. TRUCK $11 per day. Phone Canal 1225.

BUSINESS DIRECTORY.

Aquariums and Supplies.

BARR'S HATCHERY MEANS QUALITY—Many species always on hand. 6227 Eddy-st

SEE OUR XMAS SPEC. FIRST. 10 gal. plt. gl. tanks, $2.95. 1846 W. 63d.

Gift Suggestions.

TOY FILMS FOR SALE—10 PER FOOT. SUPREME, 831 S. Wabash, 4th Floor.

Dressmaking and Embroidery.

DRESSES CUT, FIT, $1; SKIRT, BLOUSE, made, $1; coats relined, $2.50. Fur coats clean-glazed, $2.50; wk. guar. Kedzie 4439.

Moving, Storage, and Hauling.

LET US MOVE YOU; OUR RATES ARE lowest; our service best; exp., reliable movers; anywhere any time. Douglas 0850.

SPEC. MOV. 4 RMS. $10; 18 YRS. EXP. Ins. cheaper, faster, better. Kedzie 1920.

LOADS TO N. Y., BOSTON, DETROIT, ST. Paul, Omaha, Memphis. Kenwood 1372.

LONG DIST. MOVING, 10C MILE; INSURED trks.; exp men; anytime, anywhere. Red. 1920

Painting and Decorating.

CEIL. CALC. $1; RMS. PAPERED, $3; EXterior wk. cheap; guar. Juniper 8245.

Piano Tuning.

PIANOS TUNED, $2; 18 YRS.' EXPER., Guaranteed work. Go anywhere. Rep. 5218.

EXPERT TUNING, $2. REPAIRS REAS. Piano, voice. Les. 75c. Newcastle 3639.

Plastering.

FOR PLASTERING, CARPENTRY, PLUMBing and electrical work call Dorchester 4139. Lowest rates; city or suburb.

PLASTERING, BRICK WORK, CHIMNEY REpairs. Call Dorchester 0996. Est. free.

Rug Cleaning and Repairing.

9X12 RUG THOROUGHLY CLEANED, $1.50. BROADWAY RUG CLEANERS, 2840 Elston-av. Armitage 8875.

HOUSEHOLD APPLIANCES.

ALL MAKES VACUUM CLNRS., $9.95, AT our factory, 1914-18 N. Wells. Lin. 8118.

RENT A MAYTAG WASHER AND SAVE MONEY. SEELEY 7466.

NEW THOR WASHERS, $37.50; 95C A week. 3448 North-av. Albany 0140.

Electric Refrigerators.

ATTENTION! TO ALL ELECTRIC REFRIGerator Distributors and Salesmen. We are in the market to purchase all trade in equipment for the highest price paid today in Chicago. Answer, if you have any equipment on hand to dispose of or if you want to make a connection in the future. Address M M 147, Tribune.

ELECTRIC REFRIGERATORS — SPECIAL clearance. Your opportunity to obtain at drastic price reduction brand new 1932 model Leonard Electric Refrigerators. Equipped with Len-a-dor. Fully guar. See us before you buy. L. C. Wiswell Co., 822 S. Mich.

REPOSS. REFRIGS., $16.50, WHILE THEY last. Kelvin., Serval, Cope, Zerozones; A1 cond. 320 W. Huron. Open Sunday.

NORGE SAMPLE SALE—ALL MODELS; lowest prices. 2665 Milwaukee. Open eves.

CLOTHING, FURS, ETC.

ANNIVERSARY SALE.

New caracul overcoats for men, our sale price $35; formerly sold for $50; and I give an all silk flat crepe 1 pc. dress made to order in the latest style with every order placed during this sale. Call or write, J. TISEM, Tailor and Furrier, 9 E. Garfield-blvd. Normal 9407.

UNCALLED FOR FUR COATS; MUST BE closed out; Hudson Seals, Raccoons, Leopards, Caraculs, Muskrats; many as low as $45-$55. Shown on request. Ask for Mrs. James. Miller Fur Co., 166 N. Michigan.

PRIVATE PARTY SAC. 10 NEW FUR coats, taken for debts. Leopard, seal, Am. broadtail, mink, etc., $25 to $85; val. to $350. 7734 East End-av., Apt. 1, near Stony Island.

1,000 OUT OF PAWN LOT COATS, OVERcoats, suits and fur coats, $3.50 up. UNCLE MAX'S LOAN BANK, 675 N. Clark.

UNCLAIM. FUR COATS, BEAU. TRIM, $35 up; size 16-46. Siever Shampay Karpet Kl., 1633 Fine. Gr. Op. Tu., Th., Sat., Sun. to 9.

HOME FURNISHINGS WANTED.

ATLANTIC 2290.

Philpott's Buyers mean money to you. See us first. Get more. We are near as your phone. Low rates, moving and storage. Arthur H. Philpott Warehouse Co., Inc.

Call Bittersweet 9161

Cash for your furniture, no amount too large or small. We are as near as your phone. Also storage and moving.

CALL CRAWFORD 3850

for higher cash prices on your furn., rugs, radio; prompt serv. Spaulding Furn. Co.

KEDZIE 1800.

Best cash prices for used furn., rugs, stoves, elec. radios. Homan Furn. Prompt service.

CALL NEVADA 1150—BEST CASH PRICE for fur., rugs, stoves. Call anywhere. Acme.

JUST STARTING BUS.—WILL PAY HIGHest price for furn., rugs, etc. Oakl. 7214.

I NEED COMPLETE APT. OR SEPARATE pieces. Pay cash. Saginaw 3236.

BUSINESS OPPORTUNITIES.

Businesses For Sale.

BAKERY—UP TO DATE GD. LOC., ACCT. sick. 14513 Des Plaines-st. Harvey 1263-R.

BARBER AND BEAUTY SHOPS—ALSO FIXtures; new, used. PAIDAR, 1108 N. Wells.

BEAUTY PARLOR—FOR SALE—SUPPLIES, equipment; cash; easy terms. Catalog sent. GIBBS & CO., 31 S. WABASH-AV.

BEAUTY SHOP—ESTAB. 12 YRS.; OTHER bus. reason for selling. Intercean 9760.

CANDY, CIG., SCHL. SUPL., MAG.—20 YRS. est.; 4 rms., stm. ht.; rent $30; sac. acct. of sickness. Austin 1487. 618 S. Cicero-av.

CANDY, CIG., NOTIONS—LIVE LOC., GOOD bus.; 5 liv. r. Sac. 5735 W. 16th, Cicero.

CANDY-RT., EST., NETS $600 MO.; COST $10,000; sac. part, disagree. Act. Pla. 4916.

CIGAR STAND—IN LOOP LOBBY 37 STY. bldg.; cash proposition. Dearborn 4926.

DEL., GROC., CANDY, CIG.—2 OWNERS for 30 yrs.; no compet.; rt. $35, includ. 4 lgt. rms., bath; chance of lifetime; $750, ½ cash. 2850 W. Lyndale, nr. Milwaukee-Calif.

DELIC., GROCERY, LIGHT MEATS, FRUIT —Est. 30 yrs.; has cleared $75 wkly.; rent $25, incl. living quarters; must sell at once. Bargain. Terms. 10 S. Leavitt.

DELI.-SCHL. SUPPLIES—NICE STOCK; GD. loc.; no comp.; stm. ht.; 4 rms., bath; rt. $30. Must sell at sac. Tms. 8033 E. 79th-st.

DELIC.—GOOD STOCK AND FIXTURES, 3 rms., steam heat, bath; rent $40; big bargain; $475 for all. 5306 S. Ashland.

DEL., CANDY, CIGARS—CORNER; NO COMpet. for blks.; rent $25; stm.; rooms, bath, $750; terms; best ever adv. 5300 N. Kedzie.

DELIC.-GROC.—LGE. STOCK; EST. TRADE; stm. ht.; reas. rt.; loc. in 43 apt. bldg.; sac., must sell this wk., sick. 1118½ E. 82d.

DRUG STORE—NO. SIDE, AT BUSY "L" Sta. and Hi. Sch.; rt. $65; mod. Buc. 10064

FOUNT., LUNCH CRANE HI. STM. TBLE., liv. r., $35 rt.; reas. 3321 Van Buren.

FRUIT-VEGETABLE STORE — ACCT. OF illness sac. for quick buyer. Kil. 3709.

GARAGES AND GAS STATIONS — GOOD spots, low prices. Al Weiss, 160 N. La Salle.

GASOLINE AND LUNCH BUS., ALSO ROOT Beer Stand, cash; on route 17 at Kankakee, Ill. A new building. L. Borden, 1603 E. Court-st., Kankakee. Phone 4904.

GAS STA.—EQP. FOR GRSE., 2 INCL. PITS. No reas. offer refused. 7201 Cottage Grove.

GAS STA.—SALE OR LSE.; PHILLIPS 66; wond. loc. 3908 W. 147th-st. Blue Is. 1764.

GROCERY-DELIC.—OLD ESTAB.; EXC. LOW rent; reasonable. 2934 N. Clark.

GROCERY AND DEL.—YOUR PRICE; RENT $25; rooms in rear. 8336 S. Halsted.

HEMSTITCHING SHOP—FULLY EQPD.; living qrtrs.; gd. location. 1144 Wilson.

LUNCHEON, FOUNTAINS, CIGAR, CANDY —With concession in mod. lodge hall, near college; gd. business; reas. Call Buck. 0522.

MACHINE SHOP — MODERN EQUIP., 3 lathes, 2 drill presses, 2 milling machines, 1 shaper, 1 planer; best offers takes it; also mod. mach. shop bldg., 2,000 sq. ft. Call Jun. 1940 or Key. 8595 for appointment.

NEWSSTAND—GOOD LOCATION; NORTH Side; reas. Address M K 406, Tribune.

POTATO CHIP MANUFACTURING BUS.; sacr. acct. illness. 7027 N. Clark-st.

RESTAURANT—IN AUSTIN; COST $12,000, 4 yrs. old; ice machine, up to date fixtures; sell for $4,500, $2,000 cash. Austin 1086.

RESTAURANT AND CIGAR STAND—Estab.; sell or rent; exc. loc.; ¼ block of drive; cheap rent. Rats. 166 E. Superior.

RESTAURANT AND CAFE—701 N. CLARK, good location. Price very reas.

REST.—FULLY EQUIP.; GOOD LOC. FOR cple. or 2 women; very reas. 530 W. 63d.

ROOMING HSE.—HYDE PK.—35 RMS., 1-2-3 rm. apts., nicely furn.; good income; $1,500 cash will handle, including bldg. and furn., bal. in trade for clear farm or city property. Address A A 185, Tribune.

RMG. HSE.—FINE LOC. NORTH, NEAR lake; 38 rms., kits.; only $1,200 for furn. and gd. lease. Tms. Kliebisch, Wab. 5820.

RMG. HOUSE—36 RMS.; GOOD UPTOWN location; will sell furn. reas. or lease vac. H. C. DIX & CO., 1131 Argyle. Lon. 4297.

RMG. HOUSE—10 RMS., WELL FILLED, $350. Lady can handle. 1955 W. Adams.

RMG. HSE.—10 RMS.; ALL RENTED; GD. income; 3 car gar.; sac. price. Bay. 1329.

SANDWICH-LUNCH RM.—GD. W. SIDE LOC. Low run. cost. Address D 75, Tribune.

SHEET METAL BUSINESS—EST. 35 YRS.; shop and liv. quarters for rent. Communicate with Mrs. Frank Smith, 804 Oak-st., Winnetka. Win. 140. Call during day.

SWEET SHOP—NEAR 2 SOUTH SIDE THEaters. Barg. Address M M 145, Tribune.

TAILORING-CLEANING SHOP—FULLY EQ. in hotel, rmg. house district; rent very reas. 1039 N. Dearborn. Del. 9418.

TEA ROOM—MOST BEAUTIFUL ON NORTH shore; cost $20,000; sell for half; $5,000 cash. Good business. Sickness. Address M J 405, Tribune.

IF THE KIND OF STORE OR BUSINESS you want to buy is not offered for sale today why not advertise in the Business Opportunity Wanted Column? Stop in today at The Tribune Want Ad Office, Madison and Dearborn-sts., or call Superior 0100. Ask for an Ad Taker.

Partnerships and Investments.

Sales Men and Women.

Illinois corporation sponsored by 2 leading Evanston educators; noncompetitive article, national in scope; educational; $300-$500 necessary. Fully secured. LONGBEACH 3000 APT. 504.

MEN AND WOMEN.

You can earn $5 to $15 a day on established route; newest, best, 1 cent Hershey machine investment; req. part cash, balance from profit; city, town. 4834 W. Harrison.

IT'S HERE! NEWEST 10C VENDING MAchine; $365 buys established route; wkly. income assured. 130 N. Wells, Rm. 519.

EST. 1C HERSHEY MACH. RTE.; PAYS $40 wk. by test; sm. inv. 3946 W. Harrison.

Concessions, Locations, and Leases.

WILL RENT SPACE ON PERCENTAGE basis; busiest south side location for holiday period. Call 860 E. 63d.

SPACE—EST. BEAUTY SHOP, WOMEN'S apparel, etc.; fin. resp. only. 1017 E. 63d-st.

MEAT MKT.—EXC. LOC.; BETW. CHAIN groc.-bake shop. Address M K 459, Tribune.

Distributors.

MANUFACTURER-JOBBER WANTS DIStributor who is big enough to handle men and carry a small stock of merchandise for immediate delivery for the fastest selling automobile specialty on the market; you call on dealers and jobbers only; territory open in Michigan, Indiana, Ohio, Missouri, Kansas, Nebraska, Minnesota, and Illinois. If you think you can qualify, give us your past record, reference, address and phone number. We will then get in touch with you at once. ADDRESS C 101, TRIBUNE.

DISTRIBUTORS—EXCLUSIVE TERRITORY, city, suburban towns and nation wide. Gas saving service, including installation patented appliance on home and commercial gas burning equipment. Fully guaranteed absolute testimonial proof available. Home Utilities Service Co., 9125 Exchange-av., Chicago. Phone Saginaw 1330.

DISTRIBUTORS—NEW ANTHRACITE COAL Burner, burns buckwheat coal in ordinary furnace with mechanical equipment saving up to 50% coal bill. Retails $9.75. Marvel Burner Co., Jamestown, N. Y.

Business Equipment.

QUITTING BUSINESS. SAC. NEW AND used cars, fixtures, parts and equipment. 512 Burlington-av., La Grange, Ill.

ALL TYPES COIN MACH. BOUGHT, SOLD, exch. Chgo. Coin Mch. Ex., 2200 N. Western.

PARCEL POST AND EXPRESS.

NICE, BRIGHT, SCREENED AND PICKED black walnut kernels, 30c lb., delivered by parcel post, 5 lb. lots and over. J. T. Frazee, Gassaway, W. Va.

RETAILERS—FRESH WIS. HENNERY EGGS rec. daily. Rav. 8075. 2147 Summerdale.

INSTRUCTION.

THE BERLITZ SCHOOL OF LANGUAGES. Learn French, Spanish, German, Italian, English by the incomparable Berlitz Method. Day or evening. Superior native teachers. Low rates, easy payments. FREE TRIAL. Auditorium, 56 E. Congress-st. Harr. 0892.

PRINTING MACHINERY AND SUPPLIES.

WANT PROOF PRESS—APPROXIMATE size 17x25, with inker and feed board attachment. Address M N 437, Tribune.

PRESS, $35; 6X9, 8X12, 14X22; 200 CASES type, envelopes, cards. Ph. Albany 1075.

TERMS OF SUBSCRIPTION OF THE TRIBUNE.

Orders for mail subscription must be accompanied by remittance to cover.

Rates for Illinois [outside Chicago], Indiana, Iowa, Michigan, and Wisconsin:

Daily, without Sunday, one year, $5.00; six months, $2.50; three months, $1.25; two months, $1.00; one month, 50c.

Daily, with Sunday, one year, $12.50; six months, $6.25; three months, $3.15.

Sunday only, one year, $7.50; one month, $1.00.

Rates for subscription in postal zones 3 and 4 [measured from Chicago], outside of Illinois, Indiana, Iowa, Michigan, and Wisconsin:

Daily, without Sunday, one year, $7.50; one month, $1.00.

Sunday only, one year, $7.50; one month, $1.00.

Daily and Sunday, one year, $15.00; one month, $2.00.

Rates for subscription in zones 5, 6, 7, and 8 [measured from Chicago], Canada, Mexico, and foreign:

Daily, without Sunday, one year, $12.00; one month, $1.50.

Sunday only, one year, $7.50; one month, $1.00.

Daily and Sunday, one year, $19.50; one month, $2.50.

Give postoffice address in full, including county and state. Remit by express money order, draft or in registered letter at our risk to The Tribune Company, publishers, Tribune Square, Chicago.

MEMBER OF THE ASSOCIATED PRESS.

The Associated Press is exclusively entitled to the use for republication of all news dispatches credited to it or not otherwise credited to this paper, and also to the local news published herein.

All rights of republication of special dispatches herein also are reserved.

Chicago Daily Tribune.
THE WORLD'S GREATEST NEWSPAPER
SATURDAY, DECEMBER 10, 1932.

Relief from Cold Due Today—Policeman Slain by Bandit—Ogden Avenue Improvement Opened to Public

[TRIBUNE Photo.]

CHILDREN ENJOY WINTER SPORTS ON MIDWAY; RELIEF FROM COLD DUE. Boys about to start race on sleds at Midway yesterday. The Midway is a popular place for winter sports when the mercury falls. Some respite in the intense cold is expected today.

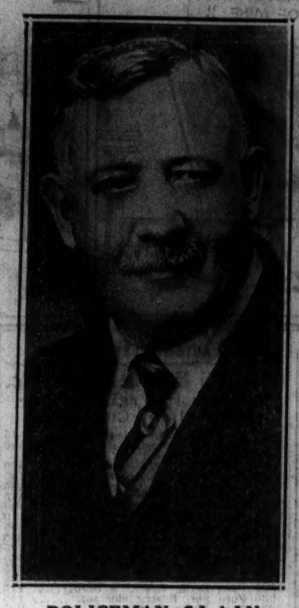

POLICEMAN SLAIN. William Lunde, shot by bandits in attempted holdup of store. *(Story on page 5.)*

[TRIBUNE Photo.]

CARS DRIVE OVER 3,400 FOOT OGDEN AVENUE IMPROVEMENT AFTER IT IS OPENED TO THE PUBLIC. Parade of automobiles crossing new Ogden avenue bridge and viaduct yesterday after ribbon had been cut by Corporation Counsel Sexton, representing the mayor. The improvement, which cost $4,600,000, connects the north side, at Lincoln park, with the southwest side. *(Story on page 6.)*

NOVELIST IS DEAD. Henry Kitchell Webster, who died in Evanston after long sickness. *(Story on page 17.)*

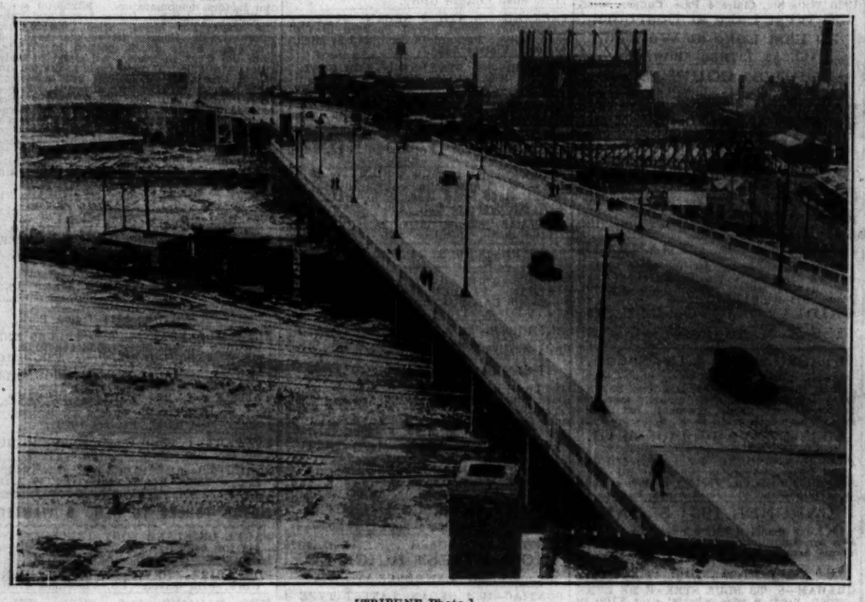

[TRIBUNE Photo.]

OGDEN AVENUE BRIDGE AND VIADUCT COSTING $4,600,000 PLACED IN USE. Looking northeast over section of improvement connecting north and southwest sides after it had been opened to public yesterday. The improvement is 3,400 feet long. *(Story on page 6.)*

[TRIBUNE Photo.]

MOHAMMEDAN LEADER AND WIFE VISIT CITY. Maulana Shaukat Ali and his wife, a former Englishwoman, with Frank E. Weakley (left), president of Executives' club, at Hotel Sherman. *(Story on page 18.)*

[TRIBUNE Photo.]

DIRECTOR OF ARTISTS' BALL IN COSTUME. Miss Cati Mount, managing director of "Sojourn on Mars" ball, as she appeared in costume at event last night in Stevens hotel. *(Story on page 21.)*

[TRIBUNE Photo.]

WORK OF SIGHT SAVING CLASSES INSPECTED. Miss Marion Hunter, teacher and member of Illinois Society for Prevention of Blindness, with Elvira Werner in classroom of Bell school. *(Story on page 10.)*

[Maurice Seymour Photo.]

BECOME PARENTS OF SEVEN POUND SON. Morton Downey, singer, and his wife, Barbara Bennett, daughter of Richard Bennett, to whom baby was born in New York. It is their first child.

[TRIBUNE Photo.]

MENTIONED FOR POST ON APPELLATE BENCH. Federal Judge Louis FitzHenry, considered for elevation to position denied Judge Wilkerson, as he appeared here yesterday. *(Story on page 7.)*

ARTISTS OF CHICAGO APPEAR IN VARIETY OF COLORFUL COSTUMES AT "SOJOURN ON MARS" BALL HELD FOR BENEFIT OF NEEDY IN THEIR RANKS. Three groups as they appeared last night at Stevens hotel. At left, left to right: Virginia Elen, Barrett Randick as King of Mars, and Clarence La Page and his dancers. In center picture: Lester Essig as Scot Highlander and Mary Lola Patterson as a "knightess." In picture at right: Paul Simone as sea captain, Jean Morgan as nymph, and Frank V. Hoffman as Arab.

[TRIBUNE Photos.] *(Story on page 21.)*